GUERNSEY BREEDERS' JOURNAL

RECEIVED
NOV 19 1946
LIBRARY
MICHIGAN STATE COLLEGE
OF AGRICULTURE AND APPLIED SCIENCE

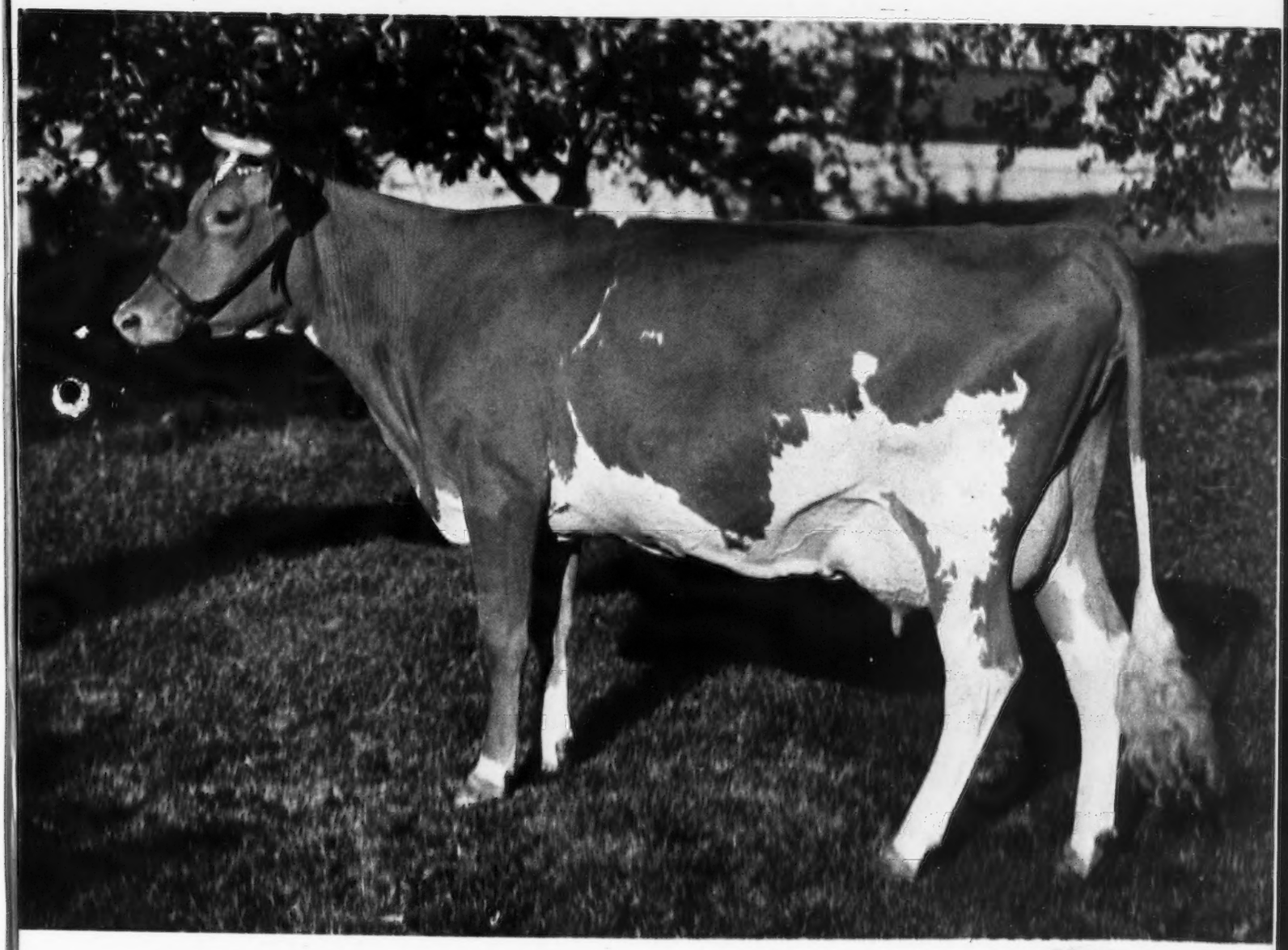

DAIRY CATTLE CONGRESS

Nov. 15
1946

FOREMOST GUERNSEYS

Foremost Acme

Foremost in Name and Breeding Fame

Langwater Foremost

FROM THE

HUDSON TO THE BEAVERKILL

GOES A GROUP OF

Foundation Females and a Junior Herd Sire

Sold to Henry G. Davis, Lewbeach, N. Y.

A son of Flying Horse Royal Melody, A. R.

Her Dam

FLYING HORSE ROYAL MELODY
13714.5—736.1—GG

CATAMOUNT MELODY
12360.9—751.5—GG
14047.7—848.3—AA

Next Dam
ARGILLA LUTE
8598.9—495.8—G 13331.2—753.5—AA

Flying Horse Royal Melody is a paternal half-sister to Argilla Fair Pallotterie 3d (sold for $14,000, Topsfield, 1945), the dam of Argilla Royal Philosopher that set a new high for Guernseys at Argilla Dispersal—selling for $28,500.

And Eight Females. Two daughters of Foremost Comet (he by Foremost Royal Valor, A. R.—Valor's Charity) out of daughters of Majesty's Fearless, 40 A. R. daughters (he by May Royal's Majesty, A. R. out of Langwater Remembrance, A. R., a daughter Langwater Foremost, A. R.). Three daughters of Foremost Regal Comet (he a grandson of Superb's Faithful). 1 daughter of Foremost Footprint. 1 daughter of Foremost Acme, A. R. Footprint is sired by Acme and out of Langwater Country Blossom, A. R.

Foremost Guernseys have long been recognized as great foundation cattle. They have made definite contributions to the herds they are now a part of, from both a production and breeding standpoint.

Foremost Guernsey Association, Inc.

Hopewell Junction (Dutchess County), New York

J. C. PENNEY, President W. K. HEPBURN, JR., Ass't. Manager W. K. HEPBURN, Manager

ACCREDITED *Cesor-Maxims* **NEGATIVE**

DAUGHTERS OF MARTHA'S MAXIM

Cesor Maxim's Irene

SENIOR & GRAND CHAMPION—MICHIGAN 1946.

1st Prize 2-year-old—Indiana and Michigan

Record 258 Days, Milk 8449.9—Fat 427.92—Class G

Sire: CESOR MARTHA'S MAXIM

Dam: TIANNA'S IRENE

Sire: BOURNEDALE NOBLE
Dam: BOURNEDALE MARTHA

Sire: TIANNA'S ELEGANT
Dam: TIANNA'S FI-FI

Cesor Maxim's Resolution

1st Prize 2-year-old—ILLINOIS 1946.

COW WITH BEST MAMMARY SYSTEM—ILLINOIS

Record 109 Days, Milk 2933.3—Fat 158.85—Class G

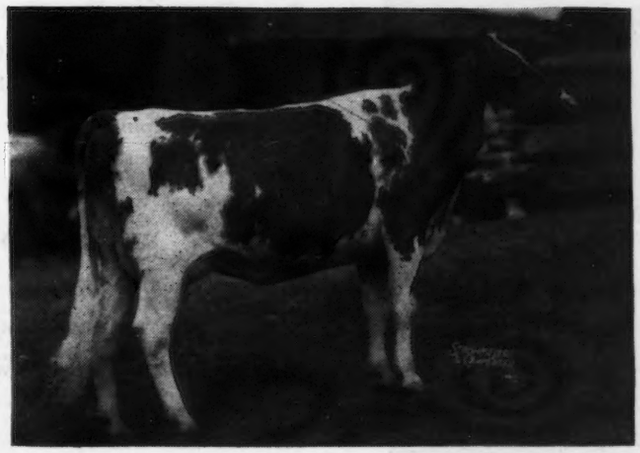

Sire: CESOR MARTHA'S MAXIM

Dam: FLORA DORA OF ELSOTA FARMS

Sire: BOURNEDALE NOBLE
Dam: BOURNEDALE MARTHA

Sire: CHIEF LANOCE
Dam: MIGONETTE OF SEPASCOT

We Invite you to come and see

CESOR FARMS • **Farmington, Michigan**

CHARLES E. SORENSEN, Owner

ALBERT KESSLER, Manager

Blakeford Farms
INCORPORATED

PRESENT

Our inbred Bulls that we are banking on in our breeding program.

BLAKEFORD FORMIDABLE

Born: November 28, 1942—**A Single Inbred**

Result of Blakeford Lord Jim bred back to his daughter

Sire: BLAKEFORD LORD JIM, A. R.

Dam: BLAKEFORD FORMOSA, A. R.
Sire: Blakeford Lord Jim

BLAKEFORD TRANQUIL'S PRINCE

Born: February 27, 1943

Result of mating full brother and sister

Sire: BLAKEFORD STEADFAST KING

Dam: BLAKEFORD TRANQUIL, A. R.

Record: 13659.6—693.7—GG
15706.8—748.1—CC

BLAKEFORD DELBERT

Born: May 28, 1943—**A Double Inbred**

Sire: LANGWATER AMBASSADOR, A. R.

Dam: BLAKEFORD DELPHINIUM, A. R.

Record: 12916.9—655.2—GG
14849.3—760.0—EE

Blakeford Delphinium is by Ambassador and her dam is also by Ambassador

BLAKEFORD FARO

Born: August 23, 1944—**A Triple Inbred**

Sire: LANGWATER REVELLER, A. R.

Dam: BLAKEFORD FAY (Now on test)

Fay by Reveller and out of Blakeford Fern. Fern by Reveller and out of Reveller's Fanny. Fanny by Reveller and out of Homestead Frieda

(Photographs taken September 12, 1946)

Why shouldn't we expect these bulls to sire production and good individuals? We do!

ACCREDITED FOR T. B. AND BANG'S

GEORGE M. MOFFETT
President

Queenstown, Maryland

GUY E. HARMON
Manager

THE AMERICAN GUERNSEY CATTLE CLUB

Officers and Executive Committee
John S. Clark, Huntington, L. I., N. Y., President
Kent B. Hayes, Oklahoma City, Okla., Vice-president; John S. Ames, Boston, Mass., 2nd Vice-president
Karl B. Musser, Secretary-Treasurer
George W. Emde, P. O. Box 319, Lodi, Calif.
Granville H. Hibberd, Brooklandville, Md.
George Watts Hill, 111 Corcoran St., Durham, N. C.
Robert F. Loree, Florham Park, N. J.
Gavin W. McKerrow, Pewaukee, Wis.
George M. Newlin, Farmington, Mich.
Fred C. Siess, Lebanon, Ind.
L. V. Wilson, Excelsior, Minn.
J. M. McDonald, Cortland, N. Y.
Otto H. Liebers, Lincoln, Neb.
Wm. A. Frew, Paradise, Pa.
B. Royce, Rt. 1, Box 128, Vancouver, Wash.

Office Staff
Lincoln R. Lounsbury, Managing Editor
R. G. Price, Advertising Manager, and Stevenson W. Close, Asst.
C. M. Cummings, Supt. Advanced Register and Asst. Sec.-Treas.
Clarence W. Greenie, Asst. Advanced Register
F. Russell Abbott, Chief Accountant
J. E. Cunningham, Supt. Herd Register
Elmer H. Shattuck, Asst. Herd Register
William H. Caldwell, Secretary Emeritus

Representatives
C. B. Finley and Floyd Greenburg, Asst., 410 Walnut Bldg., Des Moines 9, Iowa.
Victor Gray, Room 401, Calif. Fruit Bldg., Sacramento 14, Calif.
R. L. Holden, Room 300, 125 North 4th St., Lafayette, Ind.
R. A. McLaughlin, 833 Wachovia Bank Bldg., Winston-Salem, N. C.
Elmer J. Meadows and Ray L. West, Asst., Room 302, Corbett Bldg., Portland 4, Ore.
Robert G. Ralston, Rooms 501-502 First National Bank Bldg., Miami, Okla.
Robert D. Stewart, 10 King St., Middletown, N. Y.
Earl N. Shultz, Performance Register, Peterborough, N. H.
G. D. White, 501 American Trust Bldg., Nashville 3, Tenn.

GOLDEN GUERNSEY INC.
John S. Clark, Huntington, L. I., N. Y., President
Karl B. Musser, Secretary-Treasurer
Elsworth W. Bunce, General Manager and Supt. Information and Service
Vera B. Westover, Chief Accountant
A. P. Cole, Marketing Representative, 212 Abbot Bldg., East Lansing, Mich.
J. Frank Johnson, Southern Regional Field-man, Rooms 19-20 Law Bldg., Asheville, N.C.
Arthur L. Mulford, Field Secretary, Duncan Bldg., Towson 4, Md.
Lucius Nanning, Room 500, 151 Court St., New Haven, Conn.
Arthur W. Telfer, Room 401, Calif. Fruit Bldg., Sacramento 14, Calif.
K. M. Mace, 914 Capitol St., Room 903, Richmond, Va.
George A. Campbell, Jr., Troy, Mo.

Advisory Council
W. W. Fitzpatrick, Quail Roost Farms, Rougemont, N. C.
Lloyd Wescott, R. 3, Clinton, N. J.
Henry M. Brown, 491 French Rd., Utica, N. Y.
Dudley P. Rogers, Danvers, Mass.
Louis McL. Merryman, Sparks, Md.
N. H. Hill, Chagrin Falls, Ohio.
William H. Gould, Burkeville, Va.
R. H. McMurtie, Huntingburg, Ind.
Harold Wakefield, Adohr Milk Farms, 1801 S. LaCienega Blvd., Los Angeles 35, Calif.
S. C. Price, Hazleton, Pa.
Clarence Sheridan, Fond du Lac, Wis.

State Association Representatives
INDIANA: E. T. Wallace, Secretary, and Donald E. Zehr, Asst., Indiana G. B. A., 821 Lafayette Life Bldg., Lafayette, Ind.
MASSACHUSETTS: James E. Harper, Secretary, Massachusetts G. B. A., 146 Summer St., Boston, Mass.
NEW JERSEY: William M. Nulton Jr., Field-Secretary, New Jersey G. B. A., and Edgar T. Savidge, Jr., Asst., New Jersey Agricultural Exp. Sta., New Brunswick, N. J.
NEW YORK: B. J. H. Rikert, Business Manager, Maynard B. Abbott and John A. Sims, Assts., New York G. B. Co-Op., 1606 E. Erie Blvd., Syracuse, N. Y.
OHIO: Floyd S. Barlow, H. E. Denlinger and Robert W. Bishop, Field-Secretaries, Ohio G. B. A., Public Sq., Wooster, Ohio.
PENNSYLVANIA: Pennsylvania G. B. A., 1211 Payne-Shoemaker Bldg., Harrisburg, Pa. William H. Juzi, Field Secretary; John F. Blyholder, Jr., Northeastern Field-man; Lloyd R. Eyler, Southeastern Field-man; Francis L. Fulton, Western Field-man, Box 531, Greensburg, Pa.
WISCONSIN: George D. Britts, Secretary, Wisconsin G. B. A., 2206 N. 30th St., Milwaukee, Wis.

Devoted to the advancement of the Guernsey breed . . .

GUERNSEY BREEDERS' JOURNAL

The official publication of THE AMERICAN GUERNSEY CATTLE CLUB giving authoritative information on Guernseys.

VOLUME 70 — *November 15, 1946* — NO. 10

COVER ILLUSTRATION

Quail Roost Noble Primrose, owned by Curtiss Candy Company, Chicago, Illinois

FEATURE ARTICLES

"The Tempest in a Tea Pot"—By G. A. Bowling 1417
Crossbreeding—Blood from Turnips?—By V. A. Rice 1420
Dairy Cattle Congress—By Floyd Greenburg 1423
Pacific International Live Stock Exposition—By Ray L. West 1428
Klondike Sale 1430
Indiana Fall Sale 1431
Ringgold Dispersal—By R. L. Holden 1433
Salley's Southern Sale 1434
Illinois State Sale—By Floyd Greenburg 1435
Special Lititz Sale—By Wm. H. Juzi 1437
Delaware State Sale—By R. D. Stewart 1437
Greeneville, Tenn., Promotional Sale—By G. D. White 1438
Kilby Dairy Farm Sale—By G. D. White 1439
Pate Guernsey Sale 1439
Virginia State Sale 1440
Oklahoma State Fair—By R. G. Ralston 1441
Kansas State Fair—By R. G. Ralston 1442
Arkansas Shows—By R. G. Ralston 1442
Grant County Show—By George L. Smith 1443
Palmyra Fair 1444
Rochester Fair—By Earl N. Shultz 1444
DeKalb County Guernsey Show—By Don Zehr 1445
Eastern Idaho State Fair—By Elmer J. Meadows 1446
New England Consignment Sale—By Earl N. Shultz 1447
H. F. & Wayne Boeckman Dispersal—By Elmer J. Meadows 1447
Elkhart County Sale 1448
New Hampshire Sale—By Earl N. Shultz 1448
Pleasant View Farms Dispersal—By Wm. H. Juzi 1449
Michigan 29th Sale 1449
Tennessee State Sale—By G. D. White 1450
Butler-Lawrence County Sale—By Wm. H. Juzi 1451
Gossip From Old Guernsey Island—By Basil C. de Guerin 1452
Mahwin Farms Dispersal 1456
West Virginia State Sale—By R. A. McLaughlin 1457
Mayfield, Kentucky, Promotional Sale—By G. D. White 1463
Chadick Dispersal—By Wm. H. Juzi 1469

DEPARTMENT INDEX

Advertiser's Index 1413
Editorial Comment—New Subscription Rates 1415
What the Cows Are Doing in the Advanced Register 1517–1542

Subscription Price: United States, South America and Central America, $1.50 per year; Canada, $2.10 per year; Foreign, $4.00 per year.
Current copies 10c each. Back copies 25c each.

CLOSING DATES FOR ADVERTISING COPY
7th of the month preceding for issue of the 1st.
23rd of the month preceding for issue of the 15th.

Published the first and fifteenth of each month by The American Guernsey Cattle Club. Peterborough, New Hampshire.
Copyright, 1946, by The American Guernsey Cattle Club.

Chat . . .

When the field-man visited Valley Gem Farms, Arlington, Wash., recently, the genial owners, John Wrage and Charlie Grewe, were found down in the flat below the barns landscaping the winding pond in their new permanent cow pasture. They have the pasture planted to Lotus Major and will put 1,000 more trout in the pond soon. They also expect to build a rustic log cabin on the bordering hillside. When their plans are realized this will be one of the most beautiful pasture scenes in the Northwest.

The Guernsey model cow received a prominent place recently when it was pictured with Clinton Anderson on his desk. The picture was used on the front cover of the October 21 issue of Newsweek magazine.

Western Glow Butterfat Maryann, the cow that topped the Curtiss Candy Company Sale and flew from Washington to Chicago, freshened on September 12 with a bull calf that will be retained as a junior herd sire at Western Glow Farm, owned by Friedrichs Brothers, Bow, Wash. He will be known as Western Glow Man O'War and is sired by Western Glow May's Royal that is by McDonald Farms Developer and out of Western Glow Noble May.

Harry Hank, Guernsey breeder at Monongahela, Pa., purchased a junior herd sire on his recent trip to New England, Flying Horse Select's Trumpet, a five months old son of Alfalfa Farm Select, out of Flying Horse Royal Lute.

William Stoneman and family of Belle Vernon, Pa., are rightfully proud of their select Guernsey herd. Bill is testing his cows in the triple letter class, runs a milk route and is following a sound program in developing a good herd of Guernseys. His "Daisy" cow family is especially pleasing, and no doubt some day the entire herd will likely be made up of her progeny.

Kent Price had twins born at Pri-Acqua Farm, Chestertown, Md., the other day that trace directly on the bottom side to an old foundation cow he owned at one time, Lady Olive of Green Valley, who was dropped February 15, 1901.

O. P. Alford, III., is assembling a nice Guernsey herd at Lazy River Farms, Queenstown, Md. The herd now consists of 12 cows with quite a few daughters of Broadland Masterpiece. The herd sire is Franchester Levity Ace, purchased in the Curtiss Candy Consignment Sale.

> By action of the Executive Committee the price of Volume I. of the Performance Register has been raised to $10.00.

"Sandy" Dunlop is now the new manager at Willowmere Farms, Fairfax, Va., owned by B. F. Salisbury. "Sandy" took up his new duties on October 17.

John Green is the new manager at Sportsman's Hall Farm, owned by Dr. G. L. Timanus, Queenstown, Md. During the past year Dr. Timanus has assembled a good, large herd of cows and heifers that is headed by Blakeford Harvester, he by Blakeford Tranquil's King.

A guide to Guernsey herds of New Jersey is now available on request. Write Wm. M. Nulton, Jr., Field Secretary, New Jersey Agricultural Experiment Station, New Brunswick, N. J.

Mr. and Mrs. Dwight Daines, Logan, Utah, have been presented with their second daughter. Grandfather, Dr. C. J. Daines, certainly enjoys the girls.

Dwight and his father on Cache Meadow Farm have completed one of the most modern and convenient milk plants in the state. It is fully equipped with the very latest of equipment, including pasteurizers and coolers, so that a large volume of milk can be handled with a minimum of labor. They are the only GOLDEN GUERNSEY distributors in Logan, the home of the Utah State Agricultural College.

Two immature records of over 700 pounds of butter fat have recently been completed at Fair Acres Farm, Sewickley, Pa., owned by B. F. Jones, 3rd. This herd was founded in 1930, when five imported cows were purchased from Foxburg Farms. Included in this group was Imp. Vera of Myrtle Place, that made 634.2 lbs. of fat in DD and 860.0 in A. All cows in the herd that they have raised, except two, come from this grand old cow. While in this country attending the Annual Meeting of The American Guernsey Cattle Club last spring, Ernest de Garis visited Fair Acres Farm and readily recognized the "Vera" cow when shown her picture. William Baumgartel, the Manager at Fair Acres for 34 years, naturally felt very honored in having Mr. de Garis visit their farm. Earl J. Haffey is herdsman and Mr. Baumgartel advised that he is due the credit for the high records recently completed and others now in progress at Fair Acres. The herd now numbers only about 21 head, including several Coldspring females purchased at recent sales, and their herd sire, Coldspring Hardwick's Jim, a son of Hardwick's Royal out of Coldspring's Romulus' Jane.

V. T. Fisher of Portersville, Pa., has discontinued his work with the retail route so that he may personally milk and feed a string of cows which he is placing on A. R. test. He recently purchased two bred heifers at the Ringgold dispersal. His young cows and heifers are sired by a full brother to Broadland Glamour, that is now in service at Glenn Lockhart's herd, Newcastle, Pa. Mr. Fisher's present herd sire is a young son of Coronation King of Pine Manor out of Supreme's Madam.

Entered as Second Class Matter December 15, 1909, at the Post Office at Peterborough, New Hampshire, under act of March 3, 1879. Acceptance for mailing special rate of postage provided in section 1103, Act of October 3, 1917; Authorized August 9, 1918.

Sales . . .

Nov. 16. Marowene Guernsey Dispersal, J. K. Owen & Merritt Dull, Arcanum, Ohio, owners. Sale managed by the Everett R. Beaty Sales Service, Huntington, Ind.

Nov. 18. Reinhard Guernsey Dispersal, Joel Reinhard & Son, Craigville, Ind., owners. Sale managed by the Everett R. Beaty Sales Service, Huntington, Ind.

Nov. 18. Valzac King's Oak Farms Dispersal, Bethayres, Pa. Sale managed by the Pate Sales Company, 2064 Lawrenceville Rd., Trenton, N. J.

Nov. 18. Windale Farm Complete Guernsey Dispersal, Hartsville, S. C., John D. Winburn, owner. Sale managed by the Salley Sales Service, Orangeburg, S. C.

Nov. 21. F. C. Verkler & Son Guernsey Dispersal, Cissna Park, Ill. Sale managed by the Everett R. Beaty Sales Service, Huntington, Ind.

Nov. 25. Clearview Guernsey Dispersal, Fred Walgamuth, Akron, Ind., owner. Sale managed by the Everett R. Beaty Sales Service, Huntington, Ind.

Nov. 26. Dispersal of Clarion Farms Guernseys, Fred Port, owner, Lititz Sale Pavilion, Lititz, Pa. Sale managed by the Pate Sales Company, 2064 Lawrenceville Rd., Trenton, N. J.

Dec. 6. Special Glenburnie Sale, Glenburnie Farm, Trenton, N. J. Sale managed by the Pate Sales Company, 2064 Lawrenceville Rd., Trenton, N. J.

Dec. 12. Pleasant Ridge Guernsey Dispersal, M. W. Miller, owner, Wellman Sales Pavilion, Wellman, Iowa.

Dec. 20. At auction, 40 registered Guernseys owned by Mr. & Mrs. Herbert Pagel, Lafontaine, Ind. Sale managed by Everett R. Beaty Sales Service, Huntington, Ind.

Jan. 27, 1947. Louis Merryman's 55th Sale, Timonium, Md. Sale managed by Louis McL. Merryman & Sons, Sparks, Md.

Fairs . . .

Nov. 15-24. Grand National Livestock Exposition, San Francisco, Calif.

Jan. 13-17, 1947. Pennsylvania Farm Show, Harrisburg, Pa. Guernseys will be judged on Jan. 13 by Guy Harmon.

Mar. 25-30, 1947. Southwestern Livestock Show, El Paso, Texas.

Chat . . .

B. W. "Bonny" Blair, president of the Walla Walla Valley, Wash., Guernsey Club, together with Mrs. Blair and daughter Betty, plan to start about November 1 on a two-months trip through California back to the East Coast, New York and, if weather permits, New England. The Blairs hope to visit a number of Guernsey herds on the trip.

Pat O'Brien, Walla Walla, Wash., won the membership drive contest of the Walla Walla Valley Guernsey Club and received a Guernsey cow model offered by the Club. He brought in a total of 19 paid-up members. This brings the Club's total membership up to 53. At the last meeting of the club it was decided to buy 15 pure bred heifers on the Coast and offer them at cost to 4-H and FFA members at the Club's spring show.

ADVERTISERS' INDEX

Anchor Serum Co. 1466, 1471
Bayville Farms 1500
Benton Farms 1504
Bessel, K. 1467
Blakeford Farms, Inc. 1410
Blatchford Calf Meal Co. 1464
Box 124 1464
Box 923, 926, 929 1467
Brays Island Plantation 1488
Caphir Farm 1467
Cesor Farms 1409
Circle Drive Farm 1467
Conde Milking Machine Co. 1470
Cook, Walter 1462
Croasdaile Farm 1504
Davidson Farm 1507
Deershorn Farm 1499
Dinsmore Dairy Co. . . . . III. Cover
Douglas Manor Farm 1470
Douglaston Manor Farm 1467
Dunn's Tour 1479
Edwards 1471
Elmcrest Farm 1492
Eshelman & Sons 1459
Eth-Mead Guernsey Farms 1496
Farm Fields 1513
Farview Farm 1473
Flying Horse Farm 1454, 1455
Foremost Guernsey Ass'n., Inc. . . II. Cover
Forge Hill Farm 1486
Fox's Guernsey Farm 1507
Franchester Farms 1506
Franklin Serum Co. 1460
Friendship Guernseys 1477
Gaylord Guernsey Farms 1472
Gayoso Farms 1515
Geigy Co. 1467
Gippy Plantation 1496
Golden Arrow Farms 1471
Graceland Farm 1499
Grand View Guernsey Farm 1503
Granger Sales Co. 1464
Grassview Farm 1498
Great Elm Farm 1514
Great Oaks Farm 1488
Green Meads Farm 1484, 1485
Guernsey Breeders' Journal 1479
Guernsey Grove 1507
Her-Mil Farms 1479
Hess & Clark, Inc., Dr. 1466
Hidden Valley Farm 1480
High Hill Farm 1476
Hill & Son, Charles L. 1509
Holt Products Co. 1467
Ideal Guernsey Farms 1505
Indiana G. B. A. 1501
International Harvester Co. 1468
Iowagold Guernsey Farm 1487
James Mfg. Co. 1461
KenVer Farm 1478
King Hill Farm 1512
Kitchener Farm 1494
Klondike Farm 1414
Laacke Co., R. 1464
Laurel Locks Farm 1509
Lone Pine Farms 1481
McNaughton Farms 1512
Meadowbrook Farm 1486
Merryman & Sons, Louis McL. . . IV. Cover
Midview Farm 1489
Milcare Co. 1464
Morton Salt Co. 1469
Mulhocaway Farm 1495
Mutual Products 1462
New York Baled Shavings Co., Inc. . 1471
Northmede Farm 1512
North View Guernsey Farm Dispersal 1474
Open Hearth Farm 1483
Ortho Pharmaceutical Corp. 1460
Papec Machine Co. 1464
Pate Sales Co. 1497, 1508, 1509
Pharos Farm 1492
Phillips Sales & Pedigree Co. 1513
Pleasant Ridge Guernsey Farm 1499
Quail Roost Farms 1544
Quaker Oats Co. 1465
Quinton Stock Farm 1477
Raemelton Farm 1543
Rivers, Stewart 1458
Rockingham Farm 1416
Roughwood Guernseys 1513
St. Albans Farms, Inc. 1491
Salley's Sales Service 1474, 1475
Seco Co., Inc. 1493
Security Remedies Co. 1471
Shoal Falls Farm 1482
Skagit Co. G. B. A. 1514
Snow Summit Ranch 1490
Spring Knoll Farm 1481
Standard Brands, Inc. 1463
Stoneacres 1466
Strohmeyer & Carpenter, Inc. 1464
Sunland Mfg. Co. 1467
Sunny Valley Farm 1481
Tulip Poplar Guernseys 1460
Vero Beach Dairy, Inc. 1467
Wakefield Farm 1498
Waukesha Co. G. B. A. 1507
Weston Mfg. Co. 1462
Wethersfield Farm 1467
Wey Acres 1502
Where to Buy Guernseys 1467
Wildwood Run Farms 1467
Windemere Farm 1477
Windwood Farm 1512
Woodacres 1510, 1511, 1516
Woodstock Farms 1467
Yoder, Eli M. 1467

C. L. Suhr, Oil City, Pa., now retired but still a Director and Chairman of the Pennzoil Company, derives much pleasure from his Hilltop Farm and Guernsey herd, a few miles out of Oil City. A portion of the riding horse stable was converted into a dairy when Mr. Suhr purchased his first Guernsey several years ago. Since then a calf barn has been completed and the large riding ring now serves an as excellent storage space. Mr. Suhr obtained some of his original animals from L. J. Drake, Plano, Ill.

James D. Berry, Jr., who purchased his first Guernsey about five years ago now has 75 head at his Windy Hill Farms, Titusville, Pa. His farm manager is A. W. McClain and his Scottish herdsman is James Millar. A new barn, providing room for the calves and herd sires, has recently been completed and Jim is hopeful that paddocks for the bulls can be constructed early next spring. It is his present plan to move a few of the cows to the barn on his home place near Oil City and place them on A. R. test when it can be arranged.

NO CORNERS ON THIS MARKET

IN our 4th annual KLONDIKE SALE honors for topping the sale go to our good neighbor, Clear Springs Farm, Concord, N. C., with Clear Springs' Prediction Dora for $5,100.00. We at Klondike are proud to have her as an addition to our breeding program.

When we inaugurated our annual Klondike Sale in 1943 we felt we might render a service to the many breeders who are our friends and neighbors that are successfuly using Foremost herd sires. We believe we have accomplished this as evidenced by the distribution of the top honors each year among the consignors of Foremost blood and by the most generous acceptance of the buying public of the Langwater Foremost blood lines offered, as shown by the following sale figures:

AVERAGE	TOP ANIMAL	TOP PRICE	CONSIGNED BY
1943— $1,019.45	Midview's Bonnie	$5,000.00	Midview Farm
1944— 1,076.97	McDonald Farms High Star	4,100.00	McDonald Farms
1945— 1,063.57	Klondike Hollifaith	6,000.00	Klondike Farm
1946— 1,152.57	Clear Springs' Prediction Dora	5,100.00	Clear Springs Farm

KLONDIKE HOLLIKIM 618397
11414.0—516.9—FF; 14980.0—713.4—BB
Second High for $3,000 to Clear Springs Farm

WE OFFER our congratulations and thanks to all the buyers and consignors who helped make the sale successful. We invite all to be with us again next year at our 5th annual sale in which we will again offer some of the best in Langwater Foremost blood—the family that is recognized for it's **great dairy character, good udders and uniform high production.**

T. B. Accredited No. 541782 ... Bang's No. 6

KLONDIKE FARM • ELKIN, NORTH CAROLINA

THURMOND CHATHAM, Owner **T. F. COOLEY, Manager**

New Subscription Rates!

THE subscription rates to the Guernsey Breeders' Journal, effective January 1, will be $2.00 for one year, $3.00 for two years and $6.50 for five years. This increase of 50 cents on one and two-year subscriptions and $1.50 on a five-year subscription, is necessary to help offset the increase in the price of paper. Nearly all of the National magazines have found it necessary to increase their subscription rates, or are planning on such increases within the next few months.

The $2.00 yearly subscription price for the Journal is not a new one. Journal subscription rates have been as follows: In 1910, when the Journal was started, the rate was $1.00. In 1911 it remained at $1.00, but special group rates were made. On July 1, 1913, the $2.00 rate went into effect with a special Club rate of $1.50 where the subscription was secured through the local Guernsey Association. This $2.00 rate remained in force for 20 years, or until October 15, 1933, when it was reduced to $1.50. This was to offset the depressed conditions of the country at that time. On June 1, 1931, a special rate of $2.50 for two years and $5.00 for five years was brought into effect.

The Executive Committee of The American Guernsey Cattle Club feel that something should be done to assist in the increased cost of paper, so the new rates will be $2.00 for one year, $3.00 for two years and $6.50 for five years.

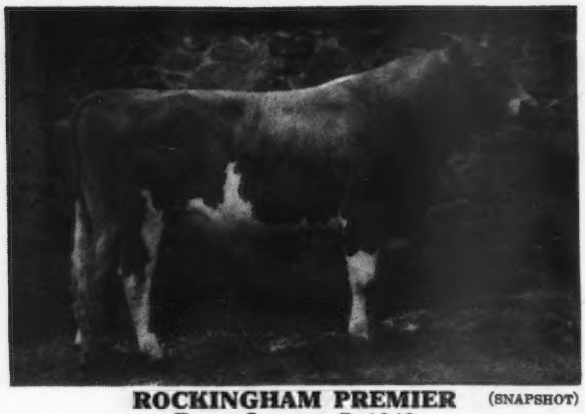

ROCKINGHAM PREMIER (SNAPSHOT)
Born: January 7, 1943

"Premier"

LEVITY BRED BULL JUNIOR HERD SIRE

HIS DAM

ROCKINGHAM LILLIAN
At 15 years of age "Lillian" is still breeding at Rockingham.

HIS PATERNAL GRANDAM

ROCKINGHAM ROYAL ROSE

ROCKINGHAM PEER
First Prize Bull, 1 year under two, Topsfield 1938.
6 A. R. Daughters including:
ROCKINGHAM PEERLASS
12921.2—720.9—BB
Dam of 2 A. R. Daughters
1 A. R. Son
ROCKINGHAM ROYAL PEER
6 A. R. Daughters
2 P. R. Sons
ROCKINGHAM GREEN LIGHT
ROCKINGHAM PIRATE

ROCKINGHAM LILLIAN
18247.3—885.5—AA
16879.1—831.5—A
14268.9—720.1—D
12483.6—650.6—G
2 A. R. Daughters
ROCKINGHAM PRINCESS LIL
13182.4—664.5—G
ROCKINGHAM HOLLIMAID
11633.0—618.8—FF

ROCKINGHAM PRINCE HOLLISTAR
At Topsfield: 1st in Class Jr. & Gr. Champ Bull, 1931. 1st in Class 1932, 1933. First Prize Get of Sire 1935, 1937, 1938, 1939, 1940. Second Prize 2-year-old E. S. E. 1933. First Prize National Futurity N. D. S. 1933, 47 A. R. Daughters, 9 A. R. Sons.
ROCKINGHAM HIGHLIGHT
18635.5—875.7—A
16969.7—788.3—C
14483.2—702.0—G

ROCKINGHAM ROYAL ROSE
15335.2—660.6—A
13873.8—652.9—DD
11531.4—546.0—G
2 A. R. Daughters
2 A. R. Sons
1 P. R. Son

HOLLISTON'S SLOGAN OF ROCKINGHAM
21 A. R. Daughters
7 A. R. Sons
ROCKINGHAM STARLING
15799.1—796.5—DD
ROCKINGHAM SUNFLOWER
15560.7—752.8—C
ROCKINGHAM STAR FLOWER
12148.7—704.6—B
ROCKINGHAM PRINCESSA
14089.4—666.9—G
ROCKINGHAM VALENTINE
12431.9—650.9—F
COLDSPRING'S POLLY'S PRIDE
12315.7—641.5—B

FLORHAM LILAC
14062.9—728.1—B
13911.6—759.2—A
2 A. R. Daughters

ROCKINGAHM SAILOR PRINCE
First Prize Get of Sire Topsfield, 1934.
27 A. R. Daughters, 8 A. R. Sons.
SHERWOOD PRINCE'S ANNABELLE
18213.4—921.4—AA

ROCKINGHAM TWILIGHT
by LANGWATER HOLLISTON
16726.5—845.1—D
16020.8—803.2—A
12825.4—664.5—G
3 A. R. Sons; 1 A. R. Daughter

ROCKINGHAM ROYAL HOLLISTON
by LANGWATER HOLLISTON
18 A. R. Daughters, 4 A. R. Sons
ROCKINGHAM ROYAL LASS
16092.2—785.7—AA
ROCKINGHAM ROYAL CHERIE
17355.9—714.2—A

ROCKINGHAM ROSEBUD
10214.3—497.2—GG
5 A. R. Daughters including:
ROCKINGHAM STAR ROSE
16254.4—678.3—B

LANGWATER HOLLISTON
56 A. R. Daughters, 31 A. R. Sons
LANGWATER LEVITY
12785.9—662.2—EE
Sold for $15,000. Sr. & Gr. Champ N. D. S. 1923.

IMP. CHOISIE DE LA TOURAINE
18940.1—749.7—AA
16636.9—728.0—A
13349.0—594.4—BB
4 A. R. Daughters, 2 A. R. Sons

MAJESTY OF LINDA VISTA
10 A. R. Daughters, 4 A. R. Sons

ULTRA LIL by Ultra Select
10318.3—566.9—G
1 A. R. Daughter

ROCKINGHAM *and* GREYCOURT FARMS

SALEM, NEW HAMPSHIRE

Farms Conveniently Located 5 Miles Apart

Federal Accredited Herd No. 98457

New Hampshire Bang's Accredited No. 14

METHUEN, MASSACHUSETTS

A. M. GOEDECKE, Manager

Federal Accredited Herd No. 84561

Mass. Bang's Accredited No. 34

Address correspondence to D. G. TENNEY, *Owner*
535 Fifth Avenue, Room 1002, New York 17, N.Y.

"THE SIRE of SIRES"
LANGWATER HOLLISTON, A. R.

"Tempest in a Tea Pot"

By G. A. Bowling
Sec.-Treas. Pure Bred Dairy Cattle Association

THE "tempest in a tea pot," created by the premature publicity given to a small crossbreeding project by the Bureau of Dairy Industry, and exaggerated through a sensational type of article by publicity-hungry Dr. O. E. Reed, of the Bureau, has been climaxed by a United Press radio release under date of September 16, 1946.

The United Press news item opens with the following statement: "The Department of Agriculture's Bureau of Dairy Industry hopes it's heard the last of its feud with the pure bred dairy cattle associations, at least for some time." After reviewing briefly the Bureau's summary of the incomplete project, United Press continues—"Then the storm broke. Editorials and articles representing the views of the pure bred associations said the Bureau was attempting to destroy their work. They called the test unscientific—a half-baked experiment—a cruel hoax to ambitious dairymen throughout the nation. They claimed the Bureau was offering wild promises on the basis of far too meagre evidence.

"These charges stung the Bureau to reply. Reed and other officials were quick to say that the experiment and its surrounding publicity has led to serious misunderstanding. That the criticism was uttered in prejudice and without a fair presentation of the facts. Reed explained that the project is still incomplete and the Bureau said so when it was revealed. He emphasized that the Bureau was not advocating random breeding, but that crossbreeding offers real possibilities for dairymen with unregistered herds to produce new lines of stock." But, concludes the United Press, "that wasn't the end of it. New comments are being reported almost daily, but now it's all coming from the dairy industry. The Bureau has signed off." Those who have known him well, recognize the fact that when O. E. Reed signs off he has come to a sudden realization that his tongue has been free-wheeling until he is lost in the dust of his own imagination, and that he is attempting to crawl into a hole and pull the hole in after him. It is typical of the man, however, that before signing off he would do valiant verbal battle with creatures of his own imagination in order to justify his own actions.

It would be extremely difficult for Dr. Reed to truthfully lay to the door of the breed registry organizations any of the components of the collective "storm" which was reported by the United Press to have broken about his unprotected ears. Up to the day Dr. Reed "signed off" the breed registry organizations had issued no statements, and the small editorial comment appearing in the breed publications relative to the crossbreeding project must have made Dr. Reed feel a certain kindredship to the mountain that labored and brought forth a mouse.

Since Dr. Reed has put up such a verbose defense as a retreating party in the imagined "feud", however, it is entirely fitting that we express the attitude of the dairy breed registry organizations, toward the crossbreeding project, and that an effort be made to appraise fairly the Bureau's statements in their relation to the known facts about the dairy cattle breeding.

The premature publicity given to the incomplete crossbreeding project did not find the dairy breed registry organizations without knowledge of the progress of the research. Representatives of the breed registry organizations have visited the Federal experiment station at Beltsville for the past several years, and have kept in touch with the progress, not only of the crossbreeding project, but also of the proved sire project that is being carried out by the Bureau of Dairy Industry. At the annual meeting of the Purebred Dairy Cattle Association at Cleveland, Ohio, in January, 1946, Dr. Reed requested permission to address the breed representatives. At that time he reviewed the crossbreeding experiment, but stated that because the project was only in its infancy, and that many years would be required to get conclusive results, he wanted no publicity given to his remarks concerning it. Dr. Reed's request was honored completely. It was with nothing short of amazement, therefore, that we learned Dr. Reed had, only four months later, given to the press data on this project that he had stated would take years to accumulate to a conclusive basis. Not only did he hand out these inconclusive data, but there appeared in the June, 1946, issue of "Country Gentleman" an article under Dr. Reed's name that could have been the envy of many a vendor of "cure-alls," and certainly must have been a source of real embarrassment to those conscientious research workers of the

Bureau who recognize and follow the fundamentals of sound experimentation, and who have a wholesome respect only for a sound piece of thoroughly planned, well-conducted and properly reported research.

It should be pointed out that the dairy breed registry organizations have never questioned the right of the Bureau of Dairy Industry to plan, and carry to completion, any research project. Furthermore, much support has been given to the Bureau in its requests for research funds, without question as to how the money would be spent, or what projects would be benefited. The breeders of registered dairy cattle, perhaps more than any other class of breeders of superior seed stock, have appreciated the great value of constructive experimentation and research. This appreciation has been born of the fact that the breeders of registered dairy cattle have had to develop and carry out their own breed improvement programs, since, until recently, no experiment station was capable financially, of making a very significant contribution to the improvement of any of our dairy breeds.

In recent years when certain of our state experiment stations have undertaken research projects the breed registry organizations have cooperated closely with them, and have even supplied material aid. At the present time, four breed registry organizations have research committees on which experiment station workers serve, and the Purebred Dairy Cattle Association authorized, in January 1946, the creation of a Dairy Cattle Breeding Research Council consisting of dairy cattle breeders, experiment station workers, and representatives of the American Dairy Science Association. It is with especial interest, therefore, that the breeders of registered dairy cattle view all research projects involving our dairy breeds. It was because of this special interest that I have again visited the experimental farm at Beltsville for a thorough look at the crossbreeding project.

It is my studied opinion that the production records of the Beltsville crossbreds do not warrant criticism. Whether the project was set up to prove a theory, or whether it was set up to find new facts is known only to those who planned it and are carrying it on. The data collected during the progress of any experimental project are only as acceptable as is one's faith in the integrity of the persons actually conducting the experiment. Without evidence to the contrary we must accept the production records of the crossbred cows, just as we would accept data from the Beltsville station relative to yields per acre of wheat or corn. The assumptions made in setting up the project, and the conclusions drawn from the data obtained, however, are entirely different from the data, and one is justified in examining them critically, in the true sense of the word.

In examining the report BDIM—Inf.—30 of May, 1946, one finds the following paragraph on page 2:

"All foundation animals, both males and females, were of known producing and transmitting ability, and it was felt that blending this proved stock would bring forth any hybrid vigor that might result from crossing breeds."

In discussing the foundation animals with Dr. Fohrman, who has charge of the project, but who may not have conceived the idea, I found that while the sires used were of proved transmitting ability, the dams were *not* of known transmitting ability. In a study such as the one in question it is important that we do not confuse *production records* and *transmitting* ability when discussing individual cows. I am forced to conclude that the bureau did not seriously attempt to establish the known transmitting ability of the foundation females, or of the individual family lines from whence they came, before starting the experiment.

In reviewing the original release from the Bureau, I was struck by the absence of the individual dam records. When I asked for them, in order to make a study of individual dam-daughter comparisons, an "iron curtain" was drawn about those records. The only thing obtainable without appealing to the courts, or one's Congressman, was the *average* of the dam's records. Since the Bureau certainly had these records in usable form before starting the matings, it is unusual, to say the least, that the dam's records were not presented along with the daughter's records, so that students of dairy cattle breeding could be free to analyze the data and draw their own conclusions. Since research has shown that in crossbreeding with dairy cattle, combination of extremes of milk production and fat percentage do occur, the individual dam's record would be presented by research workers who are interested only in the presentation of all the facts. It is not sufficient for a research agency such as the Beltsville organization to plead lack of time for preparation of adequate summaries of experimental data in offering excuses for withholding the publication of data so essential to a complete appraisal of claimed results. It is quite possible, in fact it is probable, that variations in the inheritance among the dams would account for the *unexpected* 20 per cent increase which the Bureau credits to hybrid vigor. A recent report by Professor Regan of the California Experiment Station indicates that similar *unexpected* increases in production have been obtained in the case of both Holstein-Friesians and Jerseys by outcrossing within the pedigreed breeds. Could it be that the Bureau has been so intent upon reconciling its results with those of the other crossbreeding projects inspired by ex-Secretary of Agriculture, ex-Secretary of Commerce, Henry Wallace, that it has looked for *no other explanation* than "hybrid vigor" in interpreting the data obtained?

Since the Bureau has injected the theory of "hybrid vigor" into the project, we may raise the question of what other evidence of hybrid vigor has been discovered. In inspecting the herd and reviewing what data were made available, one can see no evidence of hybrid vigor as relates to growth, resistance to mastitis or abortions. It appears that the experimental herd had its full share of mastitis, and certainly its abortion rate is high enough for a *negative* herd. Any careful research worker would explore all of these possibilities before going out on a limb for hybrid vigor. In fact, after the new knowledge of results of hybridization was brought to light by corn breeders, students of crossbreeding with domestic animals should be very careful when blanketing any

apparent increased yield to hybrid vigor, and should look more carefully to other possible causes.

It is surprising to note that the Bureau planned its experiment with much assurance that "it calls for continuous introduction of new genes (units of inheritance) through the use of proved sires of the respective breeds." I can say, without fear of contradiction, that the Bureau possesses not one bit of evidence of any differences in the genes making up the different registered breeds, other than those related to color, size and horn, and the qualitative character of the milk. To assume that these genes would react differently in crossbreeding than in matings within the breed is to go beyond the realm of present knowledge. To base conclusions on such a supposition should make it extremely improbable that any straight thinking person would give credence to them.

In fairness to Dr. Fohrman, who authored the BDIM-Inf.-30 report, I wish to point out that he drew no conclusions from the data he presented. He knew that no conclusions should be drawn, but, possibly because of pressure he could not resist, he stated, on page 7 of his report, that: "The results so far may warrant a few *speculations* as to the application of this method of breeding." It is regrettable that a research worker in our federal research center should be forced to offer *inconclusive* data and disperse it through channels of interpretation that are more interested in diseminating news than in carefully weighing experimental data. It is to Dr. Fohrman's credit, however, that he *did* label his offerings as "speculations" and not as "conclusions."

It is my opinion that the transfer from "speculation" to "conclusion" should be attributed to Dr. O. E. Reed.

Apparently not content with the "speculations" offered by Dr. Fohrman, Dr. Reed almost burst through the cover of *Country Gentleman* to give his interpretation of the "results" of the crossbreeding project. From beginning to end, Dr. Reed's "Country Gentleman" interpretation is so filled with exaggerations, unfair comparisons, and so fraught with evidence of a lact of appreciation of the problems involved in the fundamentals of dairy cattle improvement, and the absence of a sense of responsibility of appraising the significance of data collected by his subordinates, that his fitness as the head of a great research department should be questioned seriously.

In the opening paragraph of his "Country Gentleman" article, Dr. Reed is grossly unfair to both the dairy farmer of the United States and the dairy cows when he states that there has been an increase of only 319 pounds of milk and 14 pounds of butter fat in the past 10 years. If he has been awake to the situation, Dr. Reed knows that in the past 10 years the number of cattle tested annually has increased greatly and that each year a high percentage of new herds are coming into the testing program. He knows these new herds usually have a low average production. If the testing base is widened each year, we know that this may offset the increases made in the herds that have been testing for several years. If Dr. Reed wanted to present a fair picture, why didn't he take the herds that had been on test continuously for 10 years and see what gains had been made—or does he have sufficient appreciation of proper statistical presentation to know that he was being unfair? If he has been in touch with conditions on dairy farms, Dr. Reed also knows that the feed and labor situation during the war years has been so bad that many dairy farmers, who are constructive breeders, have not been able to give their cows an opportunity to produce to capacity. Furthermore, the most humble barn hand in the country knows that there is no rudiment of fairness in comparing, even by implication, the annual production of the average cow (and she consists of those that milk only on pasture and roughage; the one, two and three teated cows; those that may have produced only one or two months out of the year; the good, bad and indifferent in all Dairy Herd Improvement Associations in every state in the Union under all conditions of management and with all degrees of inherent ability to produce milk) with 37 cows of splendid inheritance whose 37 records were on a lactation basis and a three-time milking schedule for 365 days under the best conditions to which any group of experimental cows have ever been subjected.

Dr. Reed knows that the average production of his crossbreds is not unusual considering their parentage. He knows that the two-year-old Holstein-Friesians in his Beltsville herd averaged last year 15879 pounds of milk and 616 pounds of butter fat, or 2784 pounds of milk and 17 pounds of butter fat more than his crossbred two-year-olds under the same conditions. His two-year-old Jerseys averaged 10321 pounds of milk and 560 pounds of butter fat, and that the averages of these two breeds in the Bureau herd average 13100 pounds of milk and 588 pounds of butter fat as first calf heifers. And their average body weights would be less than that of the crossbreds of the experiment—unless crossing gives "hybrid vigor" in reverse as it relates to size.

Dr. Reed has easy access to records that will reveal cases where sires have given increases in daughters over dams equal to those obtained in the crossbreeding work—if he is open-minded enough to consider such guides in evaluating the results of his crossbreeding.

Relative to claims of unusual persistency in the crossbreds, Dr. Reed knows, or he can learn from one of his subordinates, that in at least one of his registered breeds at Beltsville he has just as much persistency, and that this breed appears in all but 10 of the crossbreds he reported. He also knows, if he is very familiar with the lactation performances of dairy cows, that persistency of production is usually greater in the first lactation than in succeeding periods, and he has no second lactation crossbreds for comparisons. Yet, Dr. Reed boasts of the unusual persistency of his crossbreds!

I would like to point out also, that Dr. Reed apparently had little real conception of the ultimate effect of his crossbreeding idea, if put into practice, on the improvement of dairy cattle when he foisted his pet project on his subordinates. Probably inspired, at the time, by his superior in hybrid enthusiasm, he was unable to

discern any fundamental economic differences between crossbreeding with dairy cattle and crossbreeding with corn, chickens, or swine. He failed entirely to appreciate the fact that in the case of corn or in the animals of multiple births, or frequent clutches or litters, a part of each season's production may be used for crossbreeding and yet some may be saved for pure breeding; while in dairy cattle, when a cow is mated with a bull of another breed, all the inheritance possibilities of that mating are dissipated, and it will never be possible to recapture that pedigreed germ plasm. He failed utterly to appreciate the fact that if the owners of pedigreed cattle most nearly pure for high production, dissipate these strains in crossbreeding that there will be *no* "pure strains" to go back to—a fundamental principle in hybrid breeding. In Dr. Reed's pretty scheme, the dog that chases his tail keeps biting himself until there is nothing left of him in his original condition.

We note that Dr. Reed has lately recognized some of his "Country Gentleman" statements for what they are, and in the United Press release of September 16, he is quoted as saying that "the Bureau is not advocating random breeding, but that crossbreeding offers real possibilities for dairymen with unregistered herds—." In his "Country Gentleman" article, however, he states that results similar to those obtained in the project "can logically be expected only when the foundation stock is as good as the cows and bulls we used." If we are to accept the statements of the Bureau staff members, that there are few herds in the country superior to their Holstein-Friesian and Jersey herds, then where can one find suitable animals for crossing except in the very best pedigreed herds in the country? Furthermore, while Dr. Reed and Dr. Fohrman deny advocating random or promiscuous crossbreeding, yet they are using an unproved crossbred bull in their experiment, and we have heard of one case where one of the crossbred bulls is being used on a pedigreed herd—apparently on the recommendation of someone in the Bureau.

A final criticism of the crossbreeding project, as I saw it, is that no plan was made to continue the crossbreds for a second or third lactation. When they finished their first lactations they were through as far as the experiment was concerned. The Bureau knows nothing, under the conditions of the experiment, of the wearing quality of the crossbreds, or whether it took so much out of them the first lactation that they could not make a satisfactory consecutive lactation. Most dairy farmers have progressed beyond the "one lactation" cow, even if the Bureau has not. We appreciate the value of the first lactation, but only when it is included in a continuous testing program—a program that is foreign to the Bureau's idea of production record making in its research program.

As a result of the now widely publicized revelations relative to one of the activities of the Bureau of Dairy Industry, it would seem that the time is overdue for a critical reexamination of its fundamental purposes and redefinition of the duties of its staff. A thorough inquiry should also be made as to the present fitness of Dr. Reed to supervise and analyze fundamental research without prejudice, and to appreciate the effect of its practical application to basic problems of the Dairy Industry. Our agricultural research programs can be no better than their directors, and the greatest agricultural nation on the earth deserves the best. Research workers, not only in the Bureau of Dairy Industry but in all agricultural research centers, should have absolute freedom in the pursuit of research that promises to be of fundamental value to our agricultural industries. By the same token these same agricultural industries have a right to know that the research is sound and that the interpretation of the results is correct and fair.

CROSSBREEDING --- *Blood from Turnips?*

By V. A. RICE, *Massachusetts State College*

(Reprinted from Hoard's Dairyman)

In May, 1946, the Bureau of Dairy Industry released a report titled: "A Crossbreeding Experiment with Dairy Cattle," by M. H. Forhman head of the Division of Dairy Cattle Breeding, Feeding, and Management Investigations. In June, 1946, the Country Gentleman published an article on the same topic by O. E. Reed, Chief of the Bureau of Dairy Industry, under the title: "Is the Crossbred Dairy Cow on Her Way?" The first named report was a progress report—the latter a popularization of the former. To this writer, both report and article read as propaganda for crossbreeding. For this reason we hereby intend to try to offer some constructive criticisms of the report and article and hope that anything we say will be so interpreted and not as criticisms of Dr. Reed and Mr. Fohrman whom we hope will remain what they always have been—our very good friends.

The progress report gives the daughter-dam comparisons for only one bull out of five used and does not give the production records of any of the dams. It does give the production records of 37 crossbred daughters. On a mature 3x's milking for 365 days, these daughters' records average about 800 lbs. fat. The report states that these daughters produced 20 per cent more than "expected," but since we do not have the figures for the proved sires used nor the records of the mates and do not know the method used for

computing expectancy, we have no way of judging as to whether such an over-expected increase is a justifiable deduction.

"Selling" Without Caution

The progress report says that comparable results can be expected only "where proved stock is used in making the crosses." It seems to this writer that this point should have been more strongly emphasized by stating that one need never expect to get "blood from turnips." Both report and article seem to be trying to "sell" crossbreeding without due caution that crossing any factually unknown sire of one pure breed with average cows of some other breed will quite likely lead to failure to secure high production as it has done generally in the past. The report says further, "When the market appreciates the value of well-bred hybrid heifers, they should bring a premium price and will cost no more to raise than straightbred heifers." This statement seems to infer that "crossbreds" are better than "straightbreds" and the fact merely awaits appreciation by the market. This may some day prove to be true but we believe that sufficient factual proof of this possibility is not offered in this experiment.

Results Not Sensational

In the popular article, Mr. Reed says that the 37 crossbreds averaged 13095 lbs. of milk, testing 4.62 per cent, or 599 lbs. of fat, starting at two years and two months, while their dams (no age given) averaged 10416 lbs. of milk, testing 4.53 per cent, or 453 lbs. of fat. These production averages are for 3x's a day milking for 365 days. On this basis, daughters exceed dams by 146 lbs. of fat. When we scale these figures down to 2x's milking for 305 days, the increase is about 100 lbs. of fat.

Just for comparison we checked with U. S. D. A. Miscellaneous Publication No. 563, "List of Sires Proved in D. H. I. A. in 1945" and found that of about 800 Holstein sires listed, 29 showed an increase of 100 lbs. fat or more in their daughters over their dams (up to 287 lbs.) and nine more showed an increase of 90 lbs. or more. This, of course, proves exactly nothing except that a small percentage of good pure bred sires used on pure bred or grade cows can effect a change of 100 lbs. or more in butter fat production of daughters over dams.

On page 15 of the popular article on this crossbreeding experiment, we are told that "straightbred" Holsteins at Beltsville have increased from an average of 672 lbs. in 1926 to an average of 856 lbs. at present and that "straightbred" Jerseys have increased from an average of 632 lbs. of fat in 1926 to an average of 812 lbs. at present. This is a remarkable achievement even for pure breds and has been accomplished through the use of a series of good proved sires. We assume these are mature equivalents. The 599 lbs. average for the crossbreds would be about 782 lbs. mature equivalent.

On page 61 of Country Gentleman, Dr. Reed says: "Mr. Fohrman was keenly aware of the need to have the right stuff in the genes of breeding stock to assure high level performance in the offspring. He specified that all foundation stock, both cows and bulls, should be of known ability for high production or should be able to transmit high production to their offspring. Each individual had to be able to meet high performance requirements."

Incomplete Information

The figures for the Holstein bull give him an equal-parent B index of 22301 lbs. of milk, testing 3.52 per cent, or 785 lbs. of butter fat. We are not given any figures for the other four bulls used but they were probably good proved bulls.

The popular article says on page 15 that "the foundation stock from which they (crossbreds) came averaged 10416 lbs. of milk, testing 4.53 per cent, and 453 lbs. of fat (an obvious misprint since if the milk and test are correct, the fat should be 472 lbs.). If these are two-year-old records, they would be about 600 lbs. at their mature equivalent. *In any case, this is way below the achieved averages of 856 and 812 lbs. of fat established for pure bred Holsteins and Jerseys at Beltsville after 20 years of "straightbreeding"* (within breed). It does not jibe with the stipulation that "both bulls and cows should be of known ability for high production," but it may jibe with "or should be able to transmit high production to their offspring."

Research or Promotion?

The data unfortunately (and we think incorrectly) seems to be stated in such a way that it can too easily be used for an invidious comparison between "straightbreds" and "crossbreds." The popular article says that Holstein bull No. 966 increased 31 "straightbred" daughters over dams by 43 lbs. of fat and crossbred daughters by 220 lbs. On 3x's 365 days, the pure bred dams averaged over 700 lbs. of fat and the daughters 43 lbs. more—quite a bull! What the six Jersey, six Guernsey and one Red Dane cows which he was bred to averaged, we are not told, but we have been told that all the foundation females average 453 lbs. of fat.

If this known proved bull with an index of about 800 lbs. of fat increased his crossbred daughters out of relatively low producing Jersey and Guernsey dams by 220 lbs., it is nothing to be surprised at. It seems unfortunate that a scientific organization like the United States Department of Agriculture, Bureau of Dairy Industry, should publish and play up material of this sort which is quite likely to be misunderstood and misinterpreted by the average dairy farmer and breeder.

We should all recognize the fact that the level of production of the dams has an influence on what their daughters can be logically expected to produce. A bull which can raise daughters by 43 lbs. of fat from over 700-lb. fat producing cows, may be an infinitely better bull than one which raised them one to two hundred pounds from 450 lb. dams. In this case, of course, it is the same bull and the credit, rightly or wrongly, seems to be given to the system of breeding—namely crossbreeding.

On page 63 of the popular Country Gentleman article, Dr. Reed says, "The outstanding result of the experiment to date is the quick increase in production—an overall lift of 30 per cent in butter fat per cow in the first generation. No other method of breeding has been able to *consistently*

produce such a gain in such a short time." This seems to us to infer that crossbreeding is better than pure breeding. Again, we say that this statement does not seem to be justified from the data given—that it is likely to be very misleading. The use or interpretation of the work consistently would also seem to be very questionable. Do we interpret this to mean that this bull did raise them 30 per cent "consistently" (in all cases). We doubt that he did, but not having the figures we, of course, do not know. Or does consistently mean that crossbreeding will always do this? In most crossbreeding experiments or demonstrations, this has not happened.

36 Per Cent Increase With Pure Breds

Again, just as a rough check, we consulted Volume 15 of the Red Book of the Holstein-Friesian breed. Several hundred daughter-dam comparisons of bulls are listed in the back of this book and a quick perusal revealed about 25 bulls which had raised daughters 140 lbs. or more of butter fat over dams on a 3x's milking basis—a 36 per cent increase. These were pure bred Holstein bulls used on pure bred Holstein cows. Again, this does not prove anything except that some bulls are pretty good transmitters. Incidentally, these bulls which showed these large increases were mated to dams which were on the low side in their actual production. This seems to be true also of the other-breed dams to which bulls were mated in this demonstration of crossbreeding.

In short, and as we all know, *the way to make a bull look good is to breed him to relatively low actual producing cows.* Which bull do you think is to be preferred—one which raised his daughters to 480 lbs. fat from dams at 382 lbs.—a raise of 98 lbs.; or one which raises his daughters to 745 lbs. fat from dams at 647 lbs.—also a 98-lb. raise? If the breed average is 580 lbs., the first bull is "just average", since his daughters have climbed back half way to the breed average—whereas the second bull is 122 lbs. better than an average bull. In short, the level of production of the dams to which a bull is bred must be considered when evaluating him—something the Bureau of Dairy Industry does not do.

On page 63 of the Country Gentleman article, Dr. Reed says "that the same kind of results can logically be expected only when the foundation stock is as good as the cows and bulls we used." This needs to be stressed more than either Mr. Fohrman or Dr. Reed have done.

Throughout both articles there seems to this writer to be an intertwining of two ideas: (1) Use of good proved stock, and (2) Crossbreeding. The two ideas are not kept separate and there seems to be a tendency to give crossbreeding most of the credit. This is unfortunate and in our opinion is not sufficiently supported by the data presented.

In the first paragraph of his article, Dr. Reed seems to lament that the average yearly production of butter fat by D. H. I. A. cows has increased by only 14 pounds in 10 years. Then later, as just pointed out, in a paragraph on the crossbreds, he says this method of breeding gives an increase of 30 per cent in butter fat in the first generation. This can be very misleading. True, *when low producing families are selected and mated to high index sires of another breed, a large increase may result. How much of the increase is to be fairly attributed to crossbreeding—we do not know nor do we think that sufficient evidence is now at hand to give the answer.*

Compare with Pure Breds of Same Level

Hybrid vigor has been demonstrated in other plants and animals. Very probably it might also be found in dairy cattle. To test the matter, we think that goodly sized groups of cows in two or three breeds of known ancestry and producing ability should be selected and bred to proved sires of their own breeds to get one or two crops of pure bred heifers from these matings. Then these cows could be mated to the bulls of the other breeds for a crop or two of crossbred heifer calves. All the calves should, of course, be grown and handled under the same conditions and their producing ability established. In such a way, we might get a fairly accurate measure of the matter of hybrid vigor, provided we get numbers enough so that the particularly good combinations of genetic qualities in the eggs and sperm giving rise to certain individuals may have a chance to be offset by some poorer combinations. *This will require time during which we should make complete progress reports not in any way tainted with sensationalism.* Let's assume that we might find an increase in production of, say 10 per cent in the crossbreds over the straightbreds. Two questions would still remain to be answered.

The first of these is whether the same amount of care, patience, and thoughtfulness in breeding expended in "straightbreeding" with some one purebred breed might not in the long run yield the dairyman and breeder a greater enough return in other ways to offset the small gain from mixing the breeds. That progress can be made in "straightbreeding" for production has been amply demonstrated by the Bureau of Dairy Industry. That progress can be made in straightbreeding for both production and type has been amply demonstrated by many pure bred herds in all of the various breeds.

The second question to be answered is whether the probable greater variation in type, productivity, and test, which is quite likely to result from mixing up two, three, or four breeds, is going to prove advantageous to the average dairyman.

What We Expect From Bureau

Finally, dairymen and breeders of all descriptions would seem to be justified in expecting that the Bureau of Dairy Industry would always:

1. Organize their experimental work on as sound and fool-proof a foundation as possible, certainly always with some "checks."

2. Present progress reports in as coldly logical and completely factual a manner as possible until any findings have been amply verified. When this step has been reached, good popularization such as Dr. Reed's article, is desirable, but not until.

3. That, in the presentation of material where two or more variables are involved, extreme caution be exercised in keeping the respective

(*Please turn to page 1460*)

The 1946 Dairy Cattle Congress

THE Dairy Cattle Congress, having discontinued its great show during the war years, again opened in 1946. Each year, after witnessing this great show, one wonders how it can improve, but it continues to do so, and words to describe it were very aptly put by Karl B. Musser when he said, "The Dairy Cattle Congress is one of the few shows in America with a soul."

To anyone who has attended this show, further explanation of Mr. Musser's remark need not be made, but to those who have not had the privilege, further explanation is in order. This show is distinctive for its great dairy, horse and farm machinery exhibits, and for the friendly spirit built up among the many people who attend each year. It is one of the weeks during the year when the boys of the show circuit, owners and herdsmen, look forward to renewing old friendships and enjoying good fellowship. The management of the Dairy Cattle Congress, through its manager, E. S. Estel, looks upon the exhibitors as their guests and treats them as such. This policy has been an important factor in building the Congress. Any livestock breeder who has once attended is forever a booster, as was evidenced by an all-time record attendance of approximately 400,000 people.

Quail Roost Noble Primrose, senior and grand champion female, owned by Curtiss Candy Company, Chicago, Ill. "Primrose" was first prize cow, four years and under five.

Curtiss Candy Levity Heir, senior and grand champion bull, owned by Curtiss Candy Company. "Heir" was first prize bull, two years and under three.

Judging is divided into a two-day affair with bulls, bull champions, best udder, heifer calf, junior and senior yearling females, junior champion female and junior get of sire classes being in the first day's judging. The remaining classes are judged the second day.

Disaster befell the show on Tuesday afternoon when fire broke out in the herdsmen's shower and dressing room. The fire was soon brought under control, but many of the men lost their good clothes, as well as other valuables. Cause of the fire was undetermined.

This year's show, as in the past, represents the cream of the summer show ring winners. There were 163 Guernseys shown in the open class, and 50 in the Club division, making a total of 213 head. Cattle from seven different states were shown.

A tremendous ringside watched the two-day judging by "The Master," Guy E. Harmon, manager of Blakeford Farms, Queenstown, Md. It was a thrill to watch Mr. Harmon judge and place these large classes, and not once was there any criticism of the judging—truly a masterful job.

To further show the interest in the Dairy Cattle Congress and the Guernsey cow, 20 Guernsey breeders and their wives from Winona County,

Minn., chartered a plane and flew to the show.

A very fine Guernsey banquet, under the direction of Mrs. Joseph Golinvaux, was held Tuesday evening. The people in attendance were from 18 different states. Short and inspiring talks were heard from C. B. Finley, Karl B. Musser and Judge Guy E. Harmon.

All the blues were won by either Frank J. Mackey, Curtiss Candy Company or Boulder Bridge Farm Company. Excellent competition was given by the remaining exhibitors. Space prohibits the listing of all the breeders deserving mention.

In the bull classes, Boulder Bridge Farm Company, Excelsior, Minn., won the junior yearling and three-year-old classes. Frank J. Mackey of Mukwonago, Wis., won the junior champion ribbon on Curtiss Candy Levity Hero. "Hero" has been the undisputed junior champion this year at Illinois, Wisconsin and Iowa, and was junior and grand champion at Indiana. "Hero" was sold in the Curtiss Candy Sale for $5,000 going to W. Y. Gilmore, Lookout Valley Farm, Lake Geneva, Wis.

Curtiss Candy Levity Hero, junior champion bull, owned by Frank J. Mackey, Mukwonago, Wis. "Hero" was first prize bull, 18 months and under two years.

Curtiss Candy Company showed the first prize bull calf and also the first prize two-year-old bull, Curtiss Candy Levity Heir, that was senior and grand champion. "Heir" was senior champion bull at Illinois, Wisconsin, Indiana and Iowa. The senior herd sire, Green Meads Levity King, at Curtiss Candy Company Farms, sired both the junior and grand champion bulls of this show.

In the individual female classes, Boulder Bridge took three blues and a purple. Their junior champion female was their senior yearling, Boulder Bridge Sylph, she, in turn, being sired by Green Meads King Don, junior herd sire at Boulder Bridge.

Curtiss Candy Company took four blues and two purples. The purple ribbons were for the senior and grand champion, Quail Roost Noble Primrose. Much discussion was heard by the old-timers as to whether "Primrose" could beat Shuttlewick Levity, and this is a question that will never be settled, but to be placed along side one of the "immortals" of the Guernsey breed assures us all that "Primrose" is an excellent cow. To further Primrose's glory, her six-month-old heifer calf sold in the Curtiss Candy Sale for $10,500 going to Wey Acres Farm, owned by Mr. & Mrs. F. L. Weyenberg, Thiensville, Wis. This is the highest price in Guernsey history for an open heifer. "Primrose" is not only an excellent animal in body conformation and udder, but has completed two A. R. records, 704.7 in GG and 630.2 in 4E. "Primrose" also won the best udder class.

The groups were again close competition between Curtiss Candy Company and Boulder Bridge Farm Company. Boulder Bridge took the junior get of sire and three best females, while Curtiss Candy won senior get of sire, produce of dam and dairy herd.

Two States herds were shown with Iowa first and Missouri second.

The honor of being premier exhibitor was won by Curtiss Candy Company, and premier breeder award went to Boulder Bridge Farm Company.

The most coveted award at the Dairy Cattle Congress is the winning of the Herdsman's Contest. In this contest the officers of the Dairy Cattle Department make three inspections daily, and at the end of the week their winner has scored highest in the following: Condition and cleanliness of herd, 20 points; neatness and cleanliness of herdsman and helpers, 10 points; courtesy and deport-

Boulder Bridge Sylph, junior champion female, owned by the Boulder Bridge Farm Company, Excelsior, Minn. "Sylph" was first prize heifer, 18 months and under two years, not in milk.

First Place Winners

Curtiss Candy Heir Glenwood, first prize bull calf, four months and under 12, owned by the Curtiss Candy Company, Chicago, Ill.

Curtiss Candy P. Etta, first prize heifer, one year and under 18 months, not in milk, owned by the Curtiss Candy Company.

Boulder Bridge Regal, first prize cow, three years and under four, owned by Boulder Bridge Farm Company, Excelsior, Minn.

ment of herdsman and helpers, eight points; method of keeping feed and bunks, 10 points; cleanliness of stalls, 10 points; cleanliness of alley, 10 points; decoration and attractiveness of barn, six points; promptness of getting cattle into show ring, eight points; expertness evidenced in show cattle, 10 points, and promptness in entering parade, eight points.

This year Bill Hitz, Rosebud Guernsey Farm, Polk City, Iowa, was the "King" over all breeds. The award was a fine watch. Bill is also secretary of the Iowa G. B. A.

Neil Heitkie, Boulder Bridge Farm, Excelsior, Minn., was top man in the Guernsey division. His prize was a lifetime fountain pen.

"The Show with a Soul" is again history, and to Ed Estel, manager, Harold Searles, superintendent of cattle, E. T. Wallace, Roland Ferguson and Floyd Johnston, the Guernsey breeders, we say, "Well Done."

The exhibitors included: W. H. Bosworth, Algona; Boulder Bridge Farm Company, Excelsior, Minn.; Brandtjen Farms, Farmington, Minn.; Cottrell & Stewart, Tipton; Curtiss Candy Company, Chicago, Ill.; E. K. Gaylord, Oklahoma City, Okla.; Joseph Golinvaux, Waterloo; Alvin W. Hitz & Son and Harry Reese, Polk City; Alvin Hitz & Son, Polk City; Bill Jenner, Perrysville, Ind.; C. H. Jennings & Sons, Iowa City; Garold L. Kepple, Canton, Ill.; Olaf J. Kjome & Sons, Spring Grove, Minn.; Wesley D. Kjome, Spring Grove, Minn.; C. Graham Lawyer, Marble Rock; Frank J. Mackey, Mukwonago, Wis.; Repelmar Farms, Versailles, Mo.; Rosebud Farm, Polk City; J. H. Rustman, Bassett, Wis.; St. Albans Farm, Inc., St. Albans, Mo.; Seco Company, Inc., Arcadia, Mo., and Bob Smith, State Center.

Following is a list of awards:

Bull Calf, 4 Months and Under 12
(16 in Class)

1, Curtiss Candy Heir Glenwood, Curtiss Candy Company; 2, Gaylord Squire's Paul, E. K. Gaylord; 3, Boulder Bridge Victor, Boulder Bridge Farm Company; 4, Valleyland Standard, Olaf Kjome & Sons; 5, Rosebud Farm Chum, Rosebud Farm.

Bull, 1 Year and Under 18 Months
(11 in Class)

1, Boulder Bridge Victory, Boulder Bridge Farm Company; 2, Gaylord Squire's

St. James Philosopher's Sally, first prize cow, five years and over, owned by Curtiss Candy Company, Chicago, Ill.

(PHOTO REVERSED)
Boulder Bridge Tribute, first prize bull three years and over, owned by Boulder Bridge Farm Company, Excelsior, Minn.

Curtiss Candy P. Queen, first prize heifer, two years and under three, owned by the Curtiss Candy Company, Chicago, Ill.

First prize produce of Pine Manor King's Destiny, shown by the Curtiss Candy Company.

Regent, E. K. Gaylord; 3, Marhawk Dividend's Champion, Garold L. Kepple; 4, R. Lane's Blue Ribbon, J. H. Rustman; 5, R. Lane's Ringmaster, J. H. Rustman.

BULL, 18 MONTHS AND UNDER 2 YEARS
(4 in Class)

1, Curtiss Candy Levity Hero, Frank J. Mackey; 2, Boulder Bridge King's Sun Ray, Alvin Hitz & Harry Reese; 3, Dean's Matchmaker of Tiptonola, Cottrell & Stewart; 4, Chedco Hurricane, W. H. Bosworth.

BULL, 2 YEARS AND UNDER 3
(5 in Class)

1, Curtiss Candy Levity Heir, Curtiss Candy Company; 2, Gaylord Squire's Jubilant, E. K. Gaylord; 3, Gordondale Proud Cadet, J. H. Rustman; 4, Highland Place Goldsmith, Joseph Golinvaux & Mrs. Lettie Snyder; 5, Green Meads Wil-Dean, Brandtjen Farms.

BULL, 3 YEARS AND OVER
(8 in Class)

1, Boulder Bridge Tribute, Boulder Bridge Farm Company; 2, Argilla Bell Boy, E. K. Gaylord; 3, Green Meads Proud Gallant, J. H. Rustman; 4, McDonald Farms Inspector, Seco Company, Inc.; 5, Boulder Bridge Oracle, Olaf Kjome & Sons.

HEIFER CALF, 4 MONTHS AND UNDER 12
(22 in Class)

1, Boulder Bridge Tercita, Boulder Bridge Farm Company; 2, Boulder Bridge Thrill, Boulder Bridge Farm Company; 3, Curtiss Candy Levity Mildred, Curtiss Candy Company; 4, Rosebud Farm Bashful, Alvin W. Hitz & Son; 5, R. Lane's Gallant Judy, J. H. Rustman.

Best three females shown by Boulder Bridge Farm Company, Excelsior, Minnesota.

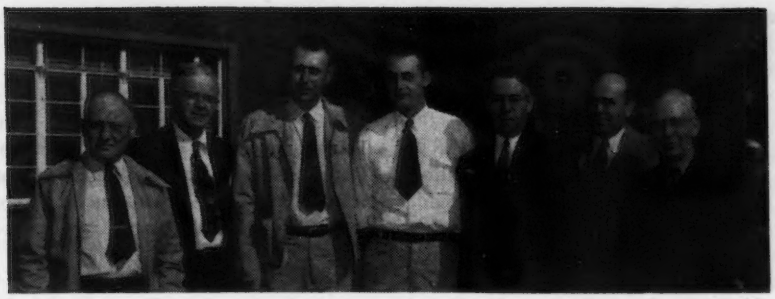

Ed Estel, manager of the Dairy Cattle Congress; J. P. Eves, who presented the herdsmen's awards; Wm. Hitz, Polk City, winner of the herdsman's award over all breeds; Neil Heitke, Boulder Bridge Farm, winner in the Guernsey division; Floyd Johnston, asst. cattle supt.; Ronald Ferguson, asst. supt. of cattle; Harold Searles, supt. of cattle. E. T. Wallace, sec. Indiana G. B. A., not in photo.

HEIFER, 1 YEAR AND UNDER 18 MONTHS
(NOT IN MILK) (22 in Class)

1, Curtiss Candy P. Etta, Curtiss Candy Company; 2, Boulder Bridge Tulip, Boulder Bridge Farm Company; 3, Boulder Bridge Tanager, Boulder Bridge Farm Company; 4, Curtiss Candy Levity Destiny, Curtiss Candy Company; 5, Boulder Bridge Thrush, Wesley D. Kjome.

HEIFER, 18 MONTHS AND UNDER 2 YEARS
(NOT IN MILK) (17 in Class)

1, Boulder Bridge Sylph, Boulder Bridge Farm Company; 2, Ger-Gar Rose Blossom, Garold L. Kepple; 3, Valleyland Levity Cecile, Olaf J. Kjome & Sons; 4, Gayhead's In-herence, Seco Company, Inc.; 5, Repelmar Fairfax Else, Repelmar Farm.

HEIFER, 2 YEARS AND UNDER 3
(20 in Class)

1, Curtiss Candy P. Queen, Curtiss Candy Company; 2, Curtiss Candy Levity Barbara, Curtiss Candy Company; 3, Boulder Bridge Rosette, Boulder Bridge Farm Company; 4, Curtiss Candy P. Dipper, Curtiss Candy Company; 5, Highland Place Sunshine, Joseph Golinvaux.

COW, 3 YEARS AND UNDER 4
(18 in Class)

1, Boulder Bridge Regal, Boulder Bridge Farm Company; 2, Boulder Bridge Quebec, Boulder Bridge Farm Company; 3, Little Orchard Merry, Curtiss Candy Company; 4, Gayhead's Her Replica, Seco Company, Inc.; 5, Kenfleur's Hope Alert, Bill Jenner.

COW, 4 YEARS AND UNDER 5
(8 in Class)

1, Quail Roost Noble Primrose, Curtiss Candy Company; 2, St. James Count's Verity, Curtiss Candy Company; 3, St. Albans Valiant Faithful, Seco Company, Inc.; 4, Boulder Bridge Panchito, Boulder Bridge Farm Company; 5, St. James Duke's Bright Girl, Curtiss Candy Company.

COW, 5 YEARS AND OVER
(13 in Class)

1, St. James Philosopher's Sally, Curtiss Candy Company; 2, Pansy's Patsy of Meadow Lane, Curtiss Candy Company; 3, Gordondale Iris, J. H. Rustman; 4, Gayhead's In-repose, Seco Company, Inc.; 5, St. James Philosopher's Bluebell, J. H. Rustman.

COW, ANY AGE, to be judged on udder alone
(20 in Class)

1, Quail Roost Noble Primrose, Curtiss Candy Company; 2, Pansy's Patsy of Meadow Lane, Curtiss Candy Company; 3, St. James Philosopher's Sally, Curtiss Candy Company; 4, Brandtjen's Harriet of Roseway, Brandtjen Farms; 5, Boulder Bridge Panchito, Boulder Bridge Farm Company.

SENIOR AND GRAND CHAMPION BULL

Curtiss Candy Levity Heir, Curtiss Candy Company.

First prize junior get of Green Meads King Don, shown by Boulder Bridge Farm Company, Excelsior, Minn.

First prize senior get of Green Meads Levity King, shown by Curtiss Candy Company.

First prize dairy herd exhibited by Curtiss Candy Company, Chicago, Illinois.

First prize Iowa State Guernsey herd.

JUNIOR CHAMPION BULL

Curtiss Candy Levity Hero, Frank J. Mackey.

SENIOR AND GRAND CHAMPION FEMALE

Quail Roost Noble Primrose, Curtiss Candy Company.

JUNIOR CHAMPION FEMALE

Boulder Bridge Sylph, Boulder Bridge Farm Company.

JUNIOR GET OF SIRE
(9 in Class)

1, Boulder Bridge Farm Company on get of Green Meads King Don, showing Boulder Bridge Thrill, Boulder Bridge Tulip, Boulder Bridge Sylph and Boulder Bridge Victory; 2, Curtiss Candy Company on get of Green Meads Levity King, showing Curtiss Candy Levity Mildred, Curtiss Candy Levity Dream, Curtiss Candy Levity Destiny and Curtiss Candy Levity Hero; 3, Joseph Golinvaux on get of Highcroft Disraeli, showing Highland Place Hermit, Highland Place Idol, Highland Place Ann and Highland Place Sarah; 4, E. K. Gaylord on get of Langwater County Squire, showing Gaylord's Squire's Regent, Gaylord's Golden Fern, Gaylord's Squire Honor and Gaylord's Golden Frill; 5, J. H. Rustman on get of Green Meads Proud Gallant, showing R. Lane's Darling, R. Lane's Proud Beauty, R. Lane's Gallant Judy and R. Lane's Delight.

SENIOR GET OF SIRE
(10 in Class)

1, Curtiss Candy Company on get of Green Meads Levity King, showing Curtiss Candy Levity Barbara, Curtiss Candy Levity Audrey, Curtiss Candy Levity Hero and Curtiss Candy Levity Heir; 2, Boulder Bridge Farm Company on get of Valleywood Valiant Hero, showing Boulder Bridge Panchito, Boulder Bridge Rosette, Boulder Bridge Quadrant and Boulder Bridge Tribute; 3, Curtiss Candy Company on get of Boulder Bridge Plutocrat, showing Curtiss Candy P. Queen, Curtiss Candy P. Dipper, Curtiss Candy P. Jessica and Curtiss Candy P. Etta; 4, J. H. Rustman on get of Green Meads Proud Gallant, showing Gordondale Fayette, Gordondale Iris, Gordondale Jalna and Gordondale Anita; 5, Seco Company, Inc., on get of Gayhead's Imperial, showing Gayhead's Immanent, Gayhead's In-roseate, Seco's Rosette and entry.

PRODUCE OF DAM
(11 in Class)

1, Curtiss Candy Company on produce of Pine Manor King's Destiny, showing Curtiss Candy Levity Heir and Curtiss Candy Levity Destiny; 2, Olaf J. Kjome & Sons on produce of Douglaston Lady Lucy, showing Boulder Bridge Oracle and Boulder Bridge Panchito; 3, Seco Company, Inc., on produce of Gayhead's Lady Rosa, showing Gayhead's Her Replica and Seco's Rosette; 4, J. H. Rustman on produce of Gordondale Bella, showing Gordondale Iris and Gordondale Bell Buoy; 5, Boulder Bridge Farm Company on produce of Boulder Bridge Panchito, showing Boulder Bridge Tulip and Boulder Bridge Victor.

BEST THREE FEMALES
(12 in Class)

1, Boulder Bridge Farm Company, showing Boulder Bridge Panchito, Boulder Bridge Regal and Boulder Bridge Quebec; 2, Curtiss Candy Company, showing Curtiss Candy Levity Barbara, Curtiss Candy P. Dipper and Curtiss Candy P. Queen; 3, Joseph Golinvaux, showing Highland Place Ann, Highland Place Sarah and Highland Place Sunshine; 4, J. H. Rustman, showing R. Lane's Judy, R. Lane's Lady Dawn and R. Lane's Gallant Judy; 5, E. K. Gaylord, showing Gaylord's Beautiful Ideal, Gaylord's Beautiful Princess and Gaylord's Golden Fern.

DAIRY HERD
(5 in Class)

1, Curtiss Candy Company, showing Quail Roost Noble Primrose, Pansy's Patsy of Meadow Lane, St. James Philosopher's Sally and St. James Count's Verity; 2, Boulder Bridge Farm Company, showing Boulder Bridge Rosette, Boulder Bridge Regal, Boulder Bridge Quebec and Boulder Bridge Panchito; 3, J. H. Rustman, showing St. James Philosopher's Blue Bell, Ultra's La Dena, Gordondale Iris and Broadwater Brunella; 4, Seco Company, Inc., showing R. Lane's Judy, St. Albans Valiant Faithful, Seco Rosette and Gayhead's In-repose; 5, Repelmar Farms, showing St. Albans Actor's Junella, St. Albans Actor's Lucky, Gayhead's Im-pudent and Douglaston Baroness Eleanor.

STATE HERD
(2 in Class)

1, Iowa, showing Boulder Bridge King's Sun Ray, Alvin W. Hitz & Son & Harry Reese; Dean's Desire of Tiptonola, Cottrell & Stewart; Highland Place Necia, Joseph Golinvaux; Highland Place Sarah, Joseph Golinvaux; Moss Hill Daisy, Bob Smith; Rosebud Farm Bashful, Alvin W. Hitz & Son; Al-Fin Amy, C. Graham Lawyer; King Hill King's Belle, C. H. Jennings & Sons; 2, Missouri, showing McDonald Farms Inspector, Seco Company, Inc.; Playhaven Y. Content, Seco Company, Inc.; Gayhead's Her Replica, Seco Company, Inc.; Repelmar Fairfax Else, Repelmar Farms; Gayhead's Impudent, Repelmar Farms; Repelmar L. Lucky Lady, Repelmar Farms; St. Albans Glamour's Zetta, St. Albans Farm, Inc.; St. Albans Actor's Sequel, St. Albans Farm, Inc.

Pacific International Live Stock Exposition

WITH a lighter Guernsey show than in pre-war years, the 1946 Pacific International Exposition turned into a veritable repetition of the Utah State Fair, as far as the top placings were concerned. The eight breeders whose Guernseys made up the Utah State herd took every first prize except in one class.

Guernseys were judged by Prof. D. L. Fourt, of the University of Idaho, on October 8, and it was a great day for the Utah breeders and western Guernseymen in general. Prof. Fourt's placings and concise, positive reasons held the ringside to the very end. Elmer J. Meadow's announcements, introductions, etc., kept the crowd abreast of events in the ring and ringside. When he announced results of the Curtiss Candy Sale, the crowd was silent for a moment, then a surge of chatter spread through the ringside, as every breast filled with pride in the knowledge that at last the great cattle of the West were being appreciated in the eastern sales ring, as were the Utah cattle in the show ring that day.

In the bull classes, a clean cut, straight, dairylike senior yearling, Snow Summit Ivan, owned by Herbert A. Show, of Salt Lake City, came through to take his class and junior and grand championship. Judge Fourt commented that he was an outstanding senior yearling. Later, results of the show proved that he was also royally bred, as his dam, Chuckanut Irene, also owned and shown by H. A. Snow, took grand champion female honors and his paternal sister (by Lad's Neon of Middale), Snow Summit Duchess, owned and exhibited by J. Mack Rasband of Ogden, Utah, was first prize senior yearling and junior champion female.

The grand and reserve champion bull and the junior champion heifer were born and raised at about 7,200 feet elevation at Park City, Utah, where winter temperatures of 30° and 40° below zero are common.

The grand champion cow, Chucka-

nut Irene (nearly 10 years old) has never been beaten in class since she freshened as a four-year-old. She has a record of 12088.6 lbs. of milk and 619.9 lbs. of fat in B (727 T. M.).

Reserve bull championship was won by the first prize two-year-old, Snow Summit Darius, owned and exhibited by Lorine Mecham, Snyderville, Utah. Dwyth M. Daines, Logan, Utah, won the bull calf class on Cache Meadow Val, and Arthur Moulton of Ridgefield, Wash., won the aged bull class on Grandee's Prince of Middale.

Reserve champion female honors went to Joseph A. Chadwick, North Ogden, Utah, on the second prize aged cow, Nyxa of Chicona.

Other first prize winners in the individual classes were: Dr. C. J. Daines, Logan, Utah, on Cache Meadow Christabelle, a four-year-old; Dr. O. S. Daines, on Samara of Chicona, a three-year-old; Herbert A. Snow, Salt Lake City, Utah, on Boydell Captain's Minnie, a two-year-old; C. A. Ferrin, Ogden, Utah, on Ben Lomond Trixie, and Ben Lomond Frill, junior yearling and calf, respectively.

Utah won the State Herd Class, showing all first prize winners and four champions.

The exhibitors included: Joseph A. Chadwick, North Ogden, Utah; C. J. Daines, Logan, Utah; Dwyth M. Daines, Logan, Utah; O. S. Daines, Ogden, Utah; J. Earl Felt, Huntsville, Utah; C. A. Ferrin, Ogden, Utah; Ross Marquam, Marquam, Ore.; Lorine Mecham, Snyderville, Utah; Arthur Moulton, Ridgefield, Wash.; Dick Moulton, Ridgefield, Wash.; George Moulton, Ridgefield Wash.; J. Mack Rasband, Ogden, Utah; Herbert A. Snow, Salt Lake City, Utah, and George Stolt, Ridgefield, Wash.

Following is a list of awards:

BULL, 4 YEARS AND OVER

1, Grandee's Prince of Middale, Arthur Moulton; 2, Benbrook Baron, C. A. Ferrin; 3, Charlescote Colombo, Arthur Moulton.

BULL, 2 YEARS AND UNDER 3

1, Snow Summit Darius, Lorine Mecham.

BULL, 18 MONHTS AND UNDER 2 YEARS

1; Snow Summit Ivan, Herbert A. Snow.

BULL CALF, 4 MONTHS AND UNDER 12

1, Cache Meadow Val, Dwyth M. Daines; 2, Entry; 3, Middale's Villar's Twirp, Arthur Moulton.

COW, 5 YEARS AND OVER

1, Chuckanut Irene, Herbert A. Snow; 2, Nyxa of Chicona, Joseph A. Chadwick; 3, Montview Cora, J. Earl Felt; 4, Rosalea of Home Comfort Farm, Arthur Moulton; 5, Shadeland Flossy, Arthur Moulton.

COW, 4 YEARS AND UNDER 5

1, Cache Meadow Christabelle, C. J. Daines; 2, Rose of Sun Shine Valley, J. Earl Felt.

COW, 3 YEARS AND UNDER 4

1, Samara of Chicona, O. S. Daines; 2, Grandee's Queenie of Middale, George Moulton; 3, Marne of Edgehill, C. A. Ferrin; 4, Marquam Farm Babe, Ross Marquam.

COW, 2 YEARS AND UNDER 3

1, Boydell Captain's Minnie, Herbert A. Snow; 2, Cloverlawn's Daisy June, Arthur Moulton; 3, Traverdale Susan, George Stolt; 4, Traverdale Lilly, George Stolt.

HEIFER, 18 MONTHS AND UNDER 2 YEARS

1, Snow Summit Dutchess, J. Mack Rasband; 2, Traverdale Signet, George Stolt; 3, Middale's Diplomat's Play, Arthur Moulton; 4, Marquam Farm Eve, Mr. and Mrs. Ross Marquam.

HEIFER, 1 YEAR AND UNDER 18 MONTHS

1, Ben Lomond Trixie, C. A. Ferrin; 2, Traverdale Pride's Diana, George Stolt; 3, Middale Pride's Blossom, Arthur Moulton.

HEIFER CALF, 4 MONTHS AND UNDER 12

1, Ben Lomond Frill, C. A. Ferrin; 2, Middale Pride's Babs, Dick Moulton; 3, Middale's Colombo Queenette, George Moulton; 4, Traverdale Prince's Beauty, George Stolt; 5, Cache Meadow Colleen, C. J. Daines.

JUNIOR AND GRAND CHAMPION BULL
Snow Summit Ivan, Herbert A. Snow.

SENIOR AND RESERVE CHAMPION BULL
Snow Summit Darius, Lorine Mecham.

SENIOR AND GRAND CHAMPION FEMALE
Chuckanut Irene, Herbert A. Snow.

JUNIOR CHAMPION FEMALE
Snow Summit Dutchess, J. Mack Rasband.

RESERVE CHAMPION FEMALE
Nyxa of Chicona, Joseph A. Chadwick.

Snow Summit Ivan, junior and grand champion bull at the Pacific International, owned by Herbert A. Snow, Salt Lake City, Utah.

Chuckanut Irene, senior and grand champion female at the Pacific International, owned by Herbert A. Snow.

GET OF SIRE

1, C. A. Ferrin on get of Lad's Neon of Middale, showing Snow Summit Dutchess, Marne of Edgehill, Snow Summit Ivan and Benbrook Baron; 2, Arthur Moulton on get of Charlescote Colombo, showing Cloverlawn's Daisy June, Rosalea of Home Comfort Farm, Mayflower of Home Comfort Farm and Middale Colombo Queenette.

PRODUCE OF DAM

1, J. Mack Rasband on produce of Dutchess of Delphi Dell, showing Snow Summit Darius and Snow Summit Dutchess; 2, Arthur Moulton on produce of Sheik's Playful of Middale, showing Grandee's Prince of Middale and Middale's Diplomat's Play; 3, Ross Marquam on produce of Connett's Olga, showing Marquam Farms Ann and Marquam Farm Babe.

DAIRY HERD

1, Arthur Moulton, showing Shadyland Flossy, Mayflower of Home Comfort Farm, Rosalea of Home Comfort Farm and Cloverlawn's Daisy June.

BREEDER'S CALF HERD

1, Dwyth M. Daines, showing Cache Meadow Val, Cache Meadow Stella and Cache Meadow Colleen; 2, Ross Marquam, showing Marquam Farm Barbara and entries.

STATE HERDS

1, Utah, Snow Summit Darius, Lorine Mecham; Snow Summit Ivan, Herbert A. Snow; Chuckanut Irene, Herbert A. Snow; Samara of Chicona, O. S. Daines; Cache Meadow Christabell, C. J. Daines; Boydell Captain's Minnie, Herbert A. Snow; Snow Summit Dutchess, J. Mack Rasband, and Ben Lomond Frill, C. A. Ferrin; 2, Washington, Grandee's Prince of Middale, George Stolt; Middale's Villar's Twirp, Arthur Moulton; Shadeland Flossy, Arthur Moulton; Rosalea of Home Comfort Farm, Arthur Moulton; Grandee's Queenie of Middale, George Moulton; Cloverlawn Daisy June, Arthur Moulton; Traverdale Signet, George Stolt, and Middale Pride's Babs, Dick Moulton.

Klondike Sale

THE usual splendid Southern hospitality was evident at the Fourth Klondike Guernsey Sale held on October 14 at Klondike Farm, Elkin, N. C. Thurmond Chatham, owner, and T. F. Cooley, manager, spared nothing to make this annual event one long to be remembered. The warmth of Southern welcome was felt from the time you turned into the farm gate on a Sunday afternoon to view the herd and see the parade of sale animals, until the fall of the final hammer in the sale of the last animal. Leading the parade were the 15 cows in milk followed by the seven bred heifers, seven open heifers and six bulls. A feature of the presentation of the bulls was the showing of either the dams or closely related females to the bulls in the sale.

Four years ago the breeders of Foremost Guernseys, cooperating with Klondike Farm, established this annual sale. Selections are made from herds that feature the blood lines of Langwater Foremost and these selections are secured from the South as well as the North. Emmadine Farm, Hopewell Junction, N. Y., and McDonald Farms, Cortland, N. Y., were represented by six of the 35 head. The balance of the breeders consigning were from North Carolina, South Carolina, Virginia and Florida.

Following the show, an entertainment and refreshments were served at the Lodge and dinner at Winston-Salem. A large presale crowd was on hand to enjoy the showing, entertainment and dinner.

On the morning of the sale cars rolled in from all directions and the South as well as several representatives from the North were in attendance. The usual delicious fried chicken and ham were served as the compliments of Klondike Farm at noon.

Immediately following the luncheon the sale was called. The 35 head, consigned by 16 breeders in the states mentioned, were purchased by 21 buyers for $40,340, an average of $1,152.57. This was an increase of $90.00 a head over the 1945 sale. The buyers came from the four states of North and South Carolina, Virginia, and one from New York, that made it a strickly Southern sale.

The top of the sale, Clear Springs' Prediction Dora, sired by McDonald Farms Prediction and out of McDonald Farms Delora, was purchased by Thurmond Chatham, Elkin, N. C., for $5,100. She was consigned by Clear Springs Farm, A. L. Brown, owner, Concord, N. C. The contending bidders were J. B. Guess, Jr., Denmark, S. C., and J. M. McDonald,

Klondike Hollikim, consigned by Thurmond Chatham, Elkin, N. C., was the second high of the sale being purchased by A. L. Brown, Concord, N. C., for $3,000.

Clear Springs' Prediction Dora, top of the sale, that was consigned by A. L. Brown, Clear Springs Farm, Concord, N. C., and purchased by Thurmond Chatham, Elkin, N. C., for $5,100.

Cortland, N. Y., Mr. McDonald putting in next to the last bid.

Klondike Hollikim, consigned by Thurmond Chatham, and a daughter of Klondike Hollimost and out of Lady Kim of Klondike, was the second high of the sale being purchased by A. L. Brown for $3,000. The contending bidder was Dr. J. B. Kneece, Chesterfield, S. C. Mr. Brown also purchased McDonald Farms Gracetta, a daughter of Foremost Prediction and out of Coronation Quaker Girl, for $2,800. Here the contending bidder was Thurmond Chatham.

L. E. Stroud, Great Falls, S. C., purchased the fourth highest animal, Clear Springs' Hon-Flora, for $2,050. She was sired by McDonald Farms His Honor and out of Clear Springs' Maxim A. Flo, and consigned by A. L. Brown.

Fourteen of the 35 animals consigned sold for $1,000 or more. However, in the bull sales the six bulls averaged $747.50. The top bull, Klondike Philmost, a son of McDonald Farms Predictmost and out of Klondike Helga, went to John W. Dunlop, Petersburg, Va., for $900. Graham Brothers Dairy, Mount Ulla, N. C., were the contending bidders.

The heavy buyers at the sale were A. L. Brown who purchased five head for $10,275; Mrs. Evelyn T. Wannamaker, Orangeburg, S. C., who secured three head for $2,550; Gordon and Bowman Gray, Winston-Salem, N. C., who purchased three head for $2,550, and John W. Dunlop, two head for $2,375.

The sale was well covered by the press as Harvey Dinkins, farm editor of the Winston-Salem Journal, not only had a splendid write-up in the Daily but also made a recording that was used on Station WSJS.

The sale was managed by the Salley Sales Service, with George B. Salley reading pedigrees and Tom McCord as auctioneer. S. W. Gramling and A. E. Brantley, Orangeburg, S. C., together with D. H. Caughman, Lexington, S. C., worked the ring. G. W. Humphrey of the Southern Railroad passed the slips.

Following is the sales list:

Mrs. W. E. Britt, Ashville, N. C.
Foremost Honor's Quartillie..... $825

A. L. Brown, Concord, N. C.
Klondike Hollikim..... 3,000
McDonald Farms Gracetta..... 2,800
McDonald Farms Huberta..... 1,850
McDonald Farms Pre Katydid.... 1,225
Clear Springs' Gold Felicia..... 1,400

Thurmond Chatham, Elkin, N. C.
Clear Springs' Prediction Dora.... 5,100

R. F. Dukes, Orangeburg, S. C.
Edisto Farm's Madrey..... 1,425

John W. Dunlop, Petersburg, Va.
Klondike Kareen..... 1,475
Klondike Philmost (Bull)..... 900

Farris Brothers Farm, Dublin, Va.
Gippy Gladiator's Minnie..... 485

Graham Brothers Dairy, Mount Ulla, N. C.
Clear Springs' Hon-Foremost (Bull)..... 550
Fiddler's Green Miss Virginia.... 725
Foremost Royal's Royal Jane..... 900

Gordon and Bowman Gray, Winston-Salem, N. C.
Midview's Evangeline..... 925
Klondike Karama..... 1,000
Cedarock Holli Sweet Alice..... 625

Lyston Gunter, Wagener, S. C.
Klondike Hollimark (Bull)..... 850
Hazelwood's Prudence..... 410
Raiford's Nellie..... 500

Carson Ingle, Burlington, N. C.
Idlehour's Lou..... 550

W. H. Leonard, Jr., Salisbury, N. C.
Cedarock Judigold..... 500

Dr. Frank Martin, Mullins, S. C.
Zimalcrest Rowena..... 1,000

J. M. McDonald, Cortland, N. Y.
Klondike Predictmost Clara..... 1,000

W. C. Myers, Union Grove, N. C.
Clear Springs' Glorious Helga.... 900

J. L. Sanders, Marion, Va.
Midview Ivanhoe's Bess..... 1,350

W. Scott Shepherd, Lumberton, N. C.
Kerr's Foremost Virginia..... 925
Gippy Gladiator's Monica..... 585

L. E. Stroud, Great Falls, S. C.
Clear Springs' Hon-Flora..... 2,050

Monroe Sturgis & E. R. Huey, Rock Hill, S. C.
McDonald Farms Pre Kenneth (Bull)..... 760

Virginia Hot Springs, Inc., Hot Springs, Va.
Klondike Phamost (Bull)..... 675

Evelyn T. Wannamaker, Orangeburg, S. C.
Klondike Hollimost Vicount (Bull)..... 750
Klondike Linda..... 1,275
Raiford's Rosalie..... 525

W. M. & R. W. Winkle, Boone, N. C.
Holly's Dairy Maid..... 525

Indiana Annual Fall Sale

The Indiana Fall Sale was held on October 8 at Lafayette, Ind., where 46 head sold for $54,985, an average of $1,195.33. This exceeded the Spring Sale by $163.00 and proved to be the top sale held in Indiana.

The State Association has a two-fold purpose in holding the Fall and Spring Sales. One, to give the breeders an opportunity to sell their good things at public auction within the state and the other to encourage outside consignments from outstanding breeding establishments throughout the country that may be secured by local breeders. This year, 85 per cent of the 22 outside consignments remained in the state and came from Illinois, Massachusetts, Missouri, New Jersey, New York, Ohio and Wisconsin. Out of the 46 head sold only seven were sold outside the state.

Excellent cooperation and showmanship have marked the state sale. It is the smoothest run State sale in America managed by a State Association. Consignments, buyers and spectators are all well pleased with their treatment.

Two new features were added this year. Following the dinner the night preceding the sale, a showing was held of all consignments. Each animal was wrapped in a white blanket with an outline map of Indiana on one side and the number of the consignment on the other. They were paraded into a darkened arena coming through a floodlight with their blankets on and going out through a spot with their blankets off. Each animal was stopped in a spotlight so they could be seen by the large number of breeders attending the showing. Another feature was "King's Row". At the end of the barn the four bulls selected by the committee for the sale, were placed on a throne with a crown appearing over each animal. This splendid arrangement drew particular attention to the bulls in the sale and undoubtedly helped the sales price as the four bulls sold for $10,560, an average of $2,640.

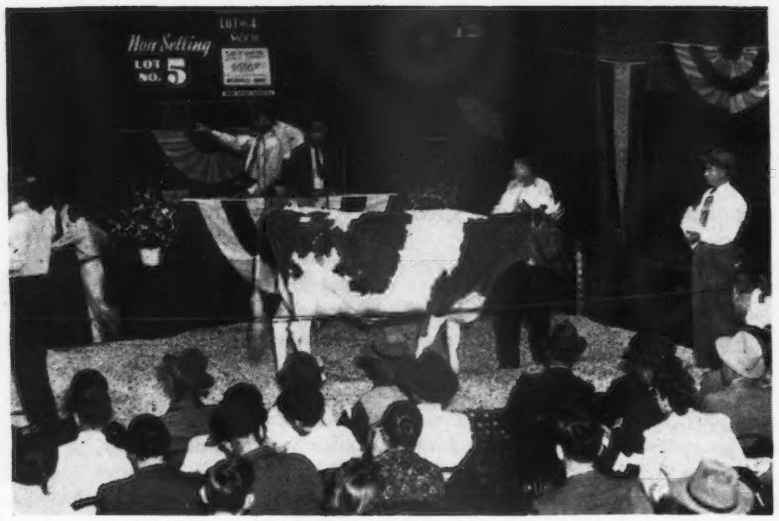

Lad's Princess Mary Jane, in the ring. "Mary Jane" was consigned by Roy McKee, Great Oaks Farm, Ladoga, Ind., and topped the Indiana Fall Sale being purchased for $3,200 by Boulder Bridge Farm Company, Excelsior, Minn.

The top of the sale was McDonald Farms King Karol, purchased by Mark J. Woodhull, Angola, Ind., for $7,000. St. Albans Farm, St. Albans, Mo., was the contending bidder. This is the highest priced bull sold at auction by McDonald Farms, and was a son of Myhaven King and out of McDonald Farms Deressa.

The second high bull was Normandy Levity Steadfast, a son of Coronation Melba's Majestic and out of Normandy Levity Gem, consigned by H. C. Krannert, New Augusta, Ind., and purchased by C. F. Cowham, Jackson, Mich., for $2,000. Gail Heifner of Sullivan, Ohio, was the contending bidder.

The most thrilling feature of the sale came when Roy McKee, Great Oaks Farm, led into the ring Lad's Princess Mary Jane, a splendid three-year-old cow. Mr. and Mrs. McKee have a small place at Ladoga where they have been building a Guernsey herd. They have struggled hard to make the payments on their place and to increase the standard of their herd. A mortage was held on the farm and prior to the sale $1,000 was offered for "Mary Jane". It was a great temptation to take the $1,000 and not consign the cow to the sale. They finally decided to consign. When Mr. McKee left the ring, after the final fall of the auctioneer's hammer, L. V. Wilson of Boulder Bridge Farm Company, Excelsior, Minn., owned "Mary Jane" and Mr. McKee had $3,200 as the purchase price. Dr. McKitrick and Henry Thomas were the contending bidders.

W. W. McKitrick and Son, Columbus, Ohio, consigned Welcome-In Forward's Noreen, daughter of Langwater Forward and a granddaughter of Langwater Chum. She was purchased by Dr. E. V. Hahn, Indianapolis, Ind., for $3,150 being the third high of the sale. The contending bidder was Walter H. Ball, Huntington, Ind.

Seco Company, Inc., Seco Farms, Arcadia, Mo., consigned Seco Rosette, a daughter of Gayhead's Imperial and out of Gayhead's Lady Rosa, that was purchased by H. C. Krannert for $2,900. Several breeders were contending bidders but Henry Thomas was the last.

Bert Dingley, Indianapolis, a new breeder, was the heavy buyer in number, as he secured the bull, Welcome-In Charmer, and six females for $5,495. It was the real beginning of his herd. C. L. Jenkins, Peru, purchased five head for $4,080 and Dr. E. V. Hahn paid $5,950 for four head.

The sale was managed by the Indiana G. B. A. under the direction of E. T. Wallace, secretary. The sales committee consisted of Don Zehr, Virgil L. Todd, Fred Siess, Kenneth Tate and H. O. Stouder. Fred Siess read pedigrees, E. M. Granger, Jr., was the auctioneer with Robert Seitz, Garl Rudicel and Ned Johnson working the ring. Lloyd Crouch, of the Indiana Farmer's Guide, ran the slips.

Following is the sales list:

George Balfe, Lafayette, Ind.
- Lookwell L. Surprise $735

Walter H. Ball, Huntington, Ind.
- Welcome-In Chum's Nora 1,150
- McDonald Farms King's Kelinda . 1,000

Boulder Bridge Farm Company, Excelsior, Minn.
- Lad's Princess Mary Jane 3,200

C. F. Cowham, Jackson, Mich.
- Normandy Levity Steadfast (Bull). 2,000

Bert Dingley, Indianapolis, Ind.
- Welcome-In Charmer (Bull) 1,025
- Virmar's Kay Martha 750
- Starr Farm Miss Serene 800
- Eagle's Valley's Has Ruth 800
- R-Lane's Gallant Judy 650
- Sunnydale Kanetta 760
- Convoy's Lassie 710

Mervin Eby, Elkhart, Ind.
- St. Albans Glamour's Rex Baby .. 1,025

Myrtle B. & Irving C. Frush, Gary, Ind.
- Valor's A. Valor's Mary 550

Dr. E. V. Hahn, Indianapolis, Ind.
- Curtiss Candy Bluebird 1,025
- Welcome-In Forward's Noreen ... 3,150
- Burton Lane's Supreme Josephine. 900
- Kitchener Fashion's Crocus 875

Kent B. Hayes, Oklahoma City, Okla.
- Lookout Valley Superb Glenna ... 775

C. L. Jenkins, Peru, Ind.
- Normandy June 1,275
- KenVer Wonder's Lady 610
- Wey Acres Levity Sheik (Bull) 535
- Chedco Veronica 1,125
- Caswell's Royal Winifred 535

H. C. Krannert, New Augusta, Ind.
- Seco Rosette 2,900
- Hominy Hill Daphine 2,500

Harry T. Mann, Oxford, Ind.
- Modona of Ruebury Farm 750

R. H. McMurtrie, Huntingburg, Ind.
- Burton Lane's Supreme Lydia 425
- Wey Acres Grandee's Charm 1,200
- R-Lane's Olive 310
- Valley Set's L. Pearl 850

Dr. J. H. Mills & Son, Flora, Ind.
- South Wind Doris Dee 700

William E. Mohler, Zionsville, Ind.
- KenVer Wonder's Nola 800

Fred L. Quaite, Acton, Ind.
- Owen's Place King's Lorna 735

Kenneth W. Schaffer, Van Wert, Ohio
- Curtiss Candy Immortelle 1,050

Sallie J. Sexton, Granville, Ohio
- Big Springs Inez 1,800
- McDonald Farms D. Karmen 1,275

Sisters of the Precious Blood, Rome City, Ind.
- Virmar's Dicta Belle 1,025

George L. Smith, Marion, Ind.
- St. Albans Glamour's Octave 585
- Shierwood King's May 635

Ward K. Stilson, Anderson, Ind.
- Invercroft King's Foam 610
- Ver-Lo-Lew Beauty Gem 700

L. B. Wescott, Clinton, N. J.
- Yellow Creek King's Gem 1,200

Erwin K. Wetzel, Mooresville, Ind.
- Eagle Valley Gem 1,300

Mark J. Woodhull, Angola, Ind.
- McDonald Farms King Karol (Bull) 7,000
- St. James Duke's Bertha 675

Ringgold Dispersal

SEVEN hundred fifty people packed the tent that Louis Merryman & Sons pitched on the north side of the barns at Ringgold Farm, Circleville, Ohio, on September 30, to witness the dispersal of the herd that the late Robert D. Musser had built during the last 10 years. Fifty of those people paid $44,685 for 95 head, an average of $470.38 each. Immediately after lunch the farm itself was sold at auction to John B. Eshelman, Lancaster, Pa., for $14,200 for the main farm of 127 acres, while two smaller tracts and another house across the road brought $6,000 from Clay Happeny, Circleville, Ohio.

It seems apparent that Bob Musser has again demonstrated the soundness of a well-planned Guernsey development. His whole operation was practical. His emphasis was on production. His foundation cows were good, useful cows but not fancy. To these he applied sound operation and the use of two well-bred bulls. It seems likely that the milk checks and the sale of surplus cattle paid the running expenses, and for 10 years of breeding, his estate was able to collect $44,685, less expenses. These figures are evidence of the soundness of the Guernsey business.

The herd was built around Broadland Baronet, whose daughters have proved to be outstanding producers and it was obvious to the buying public that his daughters produced. Twenty-one daughters, five with defective quarters, were sold that either had A. R. records or were well along on test for an average of $578 per head. Three of his daughters in milk, but without records and not on test, averaged $423. Another 21 daughters, not yet in milk for the first time, averaged $427 a head, while four of his sons averaged $340 per head. The bull himself, coming eight years old, brought $1,100 from the Pharos Farm, Estate of A. T. Pattison, Simsbury, Conn.

Principally to mate with the daughters of Broadland Baronet, Mr. Musser had purchased from the Trion Company, Riegeldale Conqueror's Emory. He brought $2,000 and went to W. H. Champlin's Haven Hill Farms, Rochester, N. H. Mrs. Sallie J. Sexton was the runner-up. Eighteen of his daughters in the sale, none of them yet in milk, including three half numbers, averaged $365 a head, while 10 of his sons, including three half numbers, averaged $215 per head.

The top female, Ringgold Ann Gay, brought $1,550 from Francis Ginn, Novelty, Ohio. She is by Broadland Baronet and out of Ann Gay of Penn Villa. Dr. W. H. Acker, Waterloo, Iowa, was the contender. Mr. Ginn also bought her dam and her full sister and the second high female, Riegeldale Emory's Choice, for $1,150, a three-year-old daughter of Riegeldale Melba's Emory.

The third high cow, Ringgold Dotty, was the first animal sold and regarded by many as the best buy. Bob Snow, Percy Jones' son-in-law, who had moved to Ringgold and had taken over as manager the day before Mr. Musser died, stayed on to help Mrs. Musser through the summer and with the dispersal. He had the herd in excellent shape. He will go with E. J. Brookhart as manager of his Ancestral Acres, Celina, Ohio. Bob Snow and Mr. Brookhart selected and purchased two head for $1,875, an average of $937.50, which made their purchases bring the highest average of the purchases of any of the 50 buyers.

The cattle were widely scattered as 18 out-of-state buyers from New Hampshire, Connecticut, Iowa, North Carolina, Pennsylvania, Indiana, New York, Kentucky, West Virginia and Wisconsin paid $18,975 for 37 head, an average of $513, while 33 Ohio buyers paid $25,710 for 58 head, an average of $443. Francis Ginn was the leading buyer, taking nine head for $6,360, the Estate of A. T. Pattison took four for $2,900, three went to Haven Hill Farms for $2,775, Louis Merryman had a mail or wire order from Dr. W. H. Acker and sent six head to Waterloo for $2,400, while J. Ewart Bruce kept four in Ohio at $1,880.

At noon, with the compliments of Mrs. Musser, a delightful luncheon was served, the piece de resistance of which was some barbecued beef prepared and served by that outstanding master of the art of barbecuing beef, Prof. Lawrence E. Conkle of the Meats Department, Ohio State University. E. M. Granger, Jr., cried the sale with his usual dispatch and ability, knocking off 42 head in less than an hour and a half before lunch. Louis, Jr., and Johnny Merryman and John Andrews worked the ring, while Josie Merryman kept the books. In addition, various members of the Eshelman family and organization, with whom Bob Musser had been associated in the feed and grain business, were ever present to attend in their quiet, courteous way, to all those little details that help to make an event of this kind successful, including the passing of the slips.

Following is the sales list:

Dr. W. H. Acker, Waterloo, Iowa.	
Ringgold Dolly	$400
Ringgold Tulip	400
Ringgold Amelia	400
Ringgold Anna Marie	275
Ringgold Janette Lass	575
Ringgold C. Gilda	350
J. H. Agars, Mechanicsburg, Ohio.	
Ringgold Sunbeam	385
Ringgold Carolette	425
Sunbeam of Bridgeland	700
E. J. Brookhart, Celina, Ohio.	
Ringgold Dotty	1,000
Ringgold Annabelle	875
J. E. Brown, Wellston, Ohio.	
Ringgold C. Count (Bull)	300
J. Ewart Bruce, Mt. Gilead, Ohio.	
Ringgold Anna Mary	375
Ringold's Sturdy Ann	460
Ringgold Mona	610
Lincoln Ridge Mona	435
W. H. Champlin, Rochester, N. H.	
Riegeldale Conqueror's Emory (Bull)	2,000
Ringgold C. Dahlia	325
Ringgold C. Amy	450
C. C. Cochard, Greenfield, Ohio.	
Broadland Ramona	550
Heifer Calf	260
David P. Cole, Wharton, Ohio.	
Heifer Calf	335
Fred S. Cole, Wharton, Ohio.	
Ringgold Baroness	385
J. M. Cunningham, Washington C. H., Ohio.	
Bull Calf	60

Harold M. Dresbach, Circleville, Ohio.
Ringgold C. Connie..... 400
Ringgold Fannie..... 400
J. R. Feichtner, Willard, Ohio.
Bull Calf..... 110
V. T. Fisher, Portersville, Pa.
Ringgold Milly..... 375
Ringgold Angelica..... 460
Charley Forquer, Williamsport, Ohio.
Ringgold Baron Lad (Bull)..... 400
O. T. Fowler & Zeb V. Gambill, Pfafftown, N. C.
Mt. Logan Alta..... 800
Ringgold Ruby..... 850
Francis Ginn, Novelty, Ohio.
Ringgold Delight..... 475
Ringgold Diana..... 300
Ringgold Sally Ann..... 475
Ringgold C. Dora..... 625
Ringgold C. Buelah..... 475
Ringgold Ann Gay..... 1,550
Ann Gay of Penn Villa..... 510
Ringgold Gay Lass..... 800
Riegeldale Emory's Choice..... 1,150
William Gray & Frank Tener, Salina, Ohio.
Ringgold Lady Dora..... 485
Mrs. Monroe Hardin, South Shore, Ky.
Gayhead's Corona..... 500
J. O. Harding, Brookville, Pa.
Ringgold C. Emory (Bull)..... 400
S. W. & Cora Heath, Belle Vernon, Pa.
Ringgold Colonel (Bull)..... 500
J. M. Kaufman, Fredericksburg, Ohio.
Ringgold Butterball..... 310
Hubert P. Kipp, North Prairie, Wis.
Ringgold C. Marion..... 385
Frank A. Koch, Cincinnati, Ohio.
Ringgold Begonia..... 425
W. H. & Richard Lane, Camden, Ind.
Ringgold Dassel..... 600
Ringgold Annette..... 625
Ringgold Rose Lee..... 650
Chester Laum & Son, Lancaster, Ohio.
Ringgold Brilliant..... 375
G. W. Laver, Basil, Ohio.
Ringgold Cora..... 210
James Dean Miller, Delaware, Ohio
Heifer Calf..... 135
Ray Musgrave, Wharton, Ohio.
Ringgold Hope..... 360
George T. Myers, Circleville, Ohio.
Ringgold Sunlight..... 385
W. J. Nau, Fostoria, Ohio.
Ringgold C. Bon Ton (Bull).... 50
Ray Noffsinger, Dayton, Ohio.
Ringgold Caressa..... 200
Ringgold C. Constance..... 210
W. H. Ostermier, Midland, Ohio.
Ringgold Dame..... 310
Dr. George T. Pack, Wrightsville, Pa.
Heifer Calf..... 175
George H. Patterson, Belle Vernon, Pa.
Ringgold Charmer (Bull)..... 400
Est. A. T. Pattison, Simsbury, Conn.
Broadland Baronet (Bull)..... 1,100
Ringgold Madelyn..... 500
Ringgold Romona..... 700
Ringgold Alta..... 600
Clarence V. Price, Portland, Ohio.
Ringgold Mary..... 300
Ringgold Carolyn..... 210
Steadfast's O'Hemlock..... 625
Ringgold Lillian..... 425
Homer S. Reber, Ashville, Ohio.
Ringgold C. King (Bull)..... 500
Ringgold Bonnie..... 485
Edward C. Riley, Lumberville, Pa.
Ringgold Corella..... 325
Ringgold C. Charlotte..... 350
Ringgold C. Lorna..... 375
Ringgold C. Martha..... 400
Ringgold C. Melba..... 360
Kenneth C. Rogers, Toronto, Ohio
Ringgold Dorine..... 350
Clarence L. Schalk, Cincinnati, Ohio.
Hermitcroft Dorthy..... 335
Ringgold Starlight..... 600
Frederick L. Scheck, Jr., Upper Sandusky, Ohio.
Ringgold Sara..... 700
Edward D. Schlegel, Conesus, N. Y.
Ringgold Bloom..... 700
Bull Calf..... 360
Penn Villa's Jacola..... 625
Mrs. Sallie J. Sexton, Granville, Ohio.
Ringgold C. Minnie..... 400
Ringgold C. Lela..... 495
I. P. Smith, Maumee, Ohio.
Ringgold Corona..... 400
Chestnut Ridge Linda's Sara..... 485
R. M. Stuart, Jr., Owensboro, Ky.
Ringgold's Bess..... 400
Steve Toth, Baltimore, Ohio.
Bull Calf..... 70
Arthur Wheeler, Gay, W. Va.
Bull Calf..... 60
J. W. Denver Williams, Wilmington, Ohio.
Ringgold Hemlock..... 450
David H. & Bessie D. Wills, Belle Vernon, Pa.
Ringgold C. Star (Bull)..... 225
Mr. & Mrs. Owen Witmer, Dalton, Ohio.
Ringgold C. Duke (Bull)..... 75
Ringgold Blossom..... 525

Salley's Southern Sale

To encourage good fitting of animals at The Southern sale, George B. Salley of the Salley Sales Service has offered for several years, a $25.00 Savings Bond to the herdsman who had the best fitted animal. The animals are judged prior to the sale by a committee and the award made at that time. "Mac," of Quail Roost Farm, Rougemont, N. C., won the award on Quail Roost Choice Rosanne making his second winning.

The 7th Annual Southern Guernsey Sale was held at Columbia, S. C., on October 12, when 52 head sold for $35,345, an average of $679.71. The group attending the sale was not large but one having a splendid spirit.

An unusual circumstance arose which was met in excellent manner by breeders, consignors and buyers. At 10:00 A. M. the morning of the sale a wire was received from the auctioneer, who was traveling by air, that his plane had been grounded and it would be impossible for him to cry the sale. Telephone calls to auctioneers near-by failed to obtain any help, hence, the sale was ready to start and there was no auctioneer. After consulting with the people at the sale, one man was commandeered to act as auctioneer, which was the first time he had ever auctioned an animal, and three other men were placed in the ring. George B. Salley read the pedigrees and the auction was started, resulting in the best Southern Sale held during the series.

Eight animals sold for $1,000 or over with Quail Roost Choice Rosanne topping the sale at $2,150, being purchased by J. B. Guess, Jr., Denmark, S. C. The contending bidder was L. G. Traxler, Spartanburg, S. C. "Rosanne" was sired by Quail Roost Lucky Choice and out of Quail Roost Maxim's Rosanne.

J. B. Guess, Jr., was also the purchaser of the second high animal, Clear View King's Rachel, that sold for $1,200. L. B. Gallimore, Greensboro, N. C., was the contending bidder.

Two head tied for third position, each selling for $1,100. They were two young heifers, daughters of Bryn Du Maxim Dodsworth, consigned by Dr. John B. Kneece, Clear View Farm, Chesterfield, S. C., Traxdale Maxim D. Lassie, that was purchased by Shoal Falls Farm, Inc., Hendersonville, N. C., and Traxdale Maxim D.

Maid that was bought by L. G. Traxler.

The bidding at the sale for the most part was prompt and there were times when it was actually fast. With everyone helping as they did, the sale proved to be a great success. Unlike most consignment sales, this was made up entirely of females.

J. B. Guess, Jr., was the heavy buyer securing 10 head for $9,625. L. G. Traxler purchased seven head for $5,760. Mrs. Evelyn T. Wannamaker, Orangeburg, S. C., bought six head for $3,565 and L. B. Gallimore paid $2,425 for four head.

Twenty-one breeders representing the states of South Carolina, Florida, North Carolina and Georgia, were purchasers in the sale.

S. W. Gramling, A. E. Brantley and D. H. Caughman assisted in the ring, while Lydia Salley ran the slips.

Following is the sales list:

Caughman Brothers, Lexington, S. C.	
Appin's Penta	$550
Grand View Raider's Annette	600
J. H. Cone, Plant City, Fla.	
Blakeford May Bloom	785
P. V. Noble Valentine	525
R. F. Dukes, Orangeburg, S. C.	
Sawaga Improvement Nettie	375
Dr. L. W. Fort, Great Falls, S. C.	
McDonald Farms King's Jettina	860
Sunshine's Viscount's Lady	680
L. B. Gallimore, Greensboro, N. C.	
Clear Springs Maxim A. Susan	750
Kenilworth Carol's Bess	400
Riegeldale Conqueror's Clover	875
Zimalcrest King's Anita	400
J. B. Guess, Jr., Denmark, S. C.	
Clear View King's Rachel	1,200
Gippy Maxim's Lass	775
Brays Island Actress	400
Maxim's Rosielee	500
McDonald Farms Supreme Keloise	1,050
Quail Roost Choice Rosanne	2,150
Riegeldale Governor's Brownie	775
Pre-Eminent's Maybell	1,000
Stroudcrest Kathrine	1,000
Sunshine's Lucky Ida	775
Lyston Gunter, Wagener, S. C.	
Pecan Hill's Valencia	335
L. B. Harrell, Trion, Ga.	
Lady's Anna of Ponce de Leon	400
Mrs. Virginia Howard, Trion, Ga.	
Fairwold King's Princess Pat	415
Dr. John B. Kneece, Chesterfield, S. C.	
P. V. Noble Correne	350
Clear View King's Beth	750
Lakemont Dairy Inc., Winter Park, Fla.	
Hazelwood's Alberta	410
Maxim's Bell of Grassy Grove	510
Sawaga Maywick's Bell	700
B. T. McNeely, Lancaster, S. C.	
Grassview Golden Rod's Actress	385
W. Scott Shepherd, Lumberton, N. C.	
Maxim's Patsy Rose	500
Dukes Dale Chelore	500
Shoal Falls Farm, Inc., Hendersonville, N. C.	
Traxdale Maxim D. Lassie	1,100
L. E. Stroud, Great Falls, S. C.	
Edisto Farm's Jewess	685
Wade H. Stroud, Richburg, S. C.	
Resolute's Maxim's Beauty	480
O. P. Suber & R. H. Lemmon, Jr., Whitmire, S. C.	
Kerr's Foremost Glorious	210
L. G. Traxler, Spartanburg, S. C.	
Traxdale Maxim D. Maid	1,100
Clear View King's Genius	625
Clear Spring's Maxim A. Lassie	635
Gippy Peerless Verbena	700
Sunshine's Lucky Sarah	900
Zimalcrest King's Grace	1,000
Pecan Hill's Vabelle	800
Evelyn T. Wannamaker, Orangeburg, S. C.	
Edisto Farm's Mertie	875
Gippy Foremost's Eloise	685
Duke's Dale Sunbeam	710
Riegeldale Consumate's Annah	550
Klondike Dimple	335
Suber Merger's Carrol	410
W. M. & R. W. Winkle, Boone, N. C.	
Blakeford Mayflower	725
Hamhurst Dandy Boy's Paulette	760
Ernest Wright, Lancaster, S. C.	
Riegeldale Beau's Delilah	380

Illinois State Sale

The Eighth Annual Consignment Sale of the Illinois G. B. A. was held at Normal on October 11. This sale is definitely for the average breeder, and is run by a sales committee of Guernsey breeders, with Jesse Tuttle, West York, chairman, J. D. Milliken, Princeton, and Omer Baumgartner, Walnut.

All previous sales have been held near Chicago, but this year it was decided to hold it farther down state in order to give the sale a more central location. From the sale average and attendance, it was a wise decision by the directors of the Illinois Association.

The selling of 56 head, with an average of $548.93, is an all-time high for this sale. This average exceeded last year's by $156.07. The explanation for this great increase is due to the excellent work of the Sales Committee, and the support of the sale by breeders in Illinois. There were eight bulls in the sale, which sold for an average of $661.88. The 48 females averaged $530.10. In the female group was a large number of open and bred heifers.

There were 40 different buyers from Illinois, Indiana and Iowa. Over 90 per cent of the cattle stayed in Illinois. The largest buyer was Don C. Roberts of Mahomet, Ill., who took seven head for $5,145.

The high bull was Boulder Bridge Victor, consigned by Boulder Bridge Farm, Co., Excelsior, Minn. "Victor" was purchased for $1,525 by the Livingston Iroquois Bull Association. "Victor" was sired by Green Meads King Don and out of Boulder Bridge Panchito with a record of 12062.6 lbs. of milk and 546.7 lbs. of fat in class GG, a Valleywood Valiant Hero daughter. Dr. W. H. Acker of Waterloo, Iowa, was the contending bidder.

Second high bull was Meadow Lodge General Monitor that was consigned by Kent B. Hayes, Meadow Lodge Farms, Oklahoma City, Okla. "Monitor" was purchased by Dr. W. H. Acker for $1,000.

Only two females were over the $1,000 mark. Both were consigned by Walter Snook, Windemere Farm, Ottawa, and both purchased by Don C. Roberts. The two cows were half-sisters, sired by Foremost Valor's Heir. Windemere's Kathleen, the top, went for $1,025, Her dam was Rockingham Gay Girl 5th, with 10450.8 lbs. of milk and 527.0 lbs. of fat in GHI. Contending bidder was Charles E. Vanderheyden of Stockton. Windemere Nella, the second high cow, is out of Broadwater Brunella, 305 days on test, 13820.5 lbs. of milk and 725.44 lbs. of fat in class B, that topped last year's Illinois Sale for $1,200, going to R-Lane Farm, Bassett, Wis.

On Thursday evening, prior to the sale, Jesse Tuttle, secretary of the Illinois Association, arranged a very fine banquet with 80 persons present. Short talks were given by George Campbell, Golden Guernsey, Inc.; Otto Kline, manager of Wey Acres, Thiensville, Wis.; Emmett Ormiston,

Boulder Bridge Victor, top bull at the Illinois State Sale. "Victor" was consigned by Boulder Bridge Farm Company, Excelsior, Minn., and purchased by the Livingston Iroquois Bull Association, Flanagan, Ill., for $1,525. Left to right, A. Roeschley, M. Roeschley, Flanagan, Ill., committee, and L. V. Wilson, superintendent of Boulder Bridge Farm.

Windemere's Kathleen, top female at the Illinois sale, purchased by Don C. Roberts, Mahomet, Ill., for $1,025. She was consigned by Walter Snook, Windemere Farm, Ottawa, Ill. Left to right, Don Roberts, Walter Snook and Bill Siedschlag, who is in partnership with Mr. Roberts.

University of Illinois; Jerry Cash, University of Illinois; Les Wilson, Boulder Bridge Farm, Excelsior, Minn., and Oliver Burton, president of the Illinois G. B. A. Floyd Greenburg, field-man for The American Guernsey Cattle Club, acted as toastmaster.

Over 1,000 Guernsey breeders attended the sale, by far the largest crowd to ever attend an Illinois State Sale.

Robert Seitz of Waukesha, Wis., was the auctioneer, and was never better in the box. Jerry Cash, extension dairyman, University of Illinois, read the pedigrees and did a marvelous job.

The lion's share for this successful sale goes to Jesse Tuttle, secretary of the Illinois G. B. A.

Following is the sales list:

Dr. W. H. Acker, Waterloo, Iowa.
Meadow Lodge General Monitor (Bull) $1,000
Joseph A. Bartek, Waterloo, Ill.
St. Albans Blend's Beauty 450
Harry W. Bauer, Loda, Ill.
Hill View Vandal (Bull) 520
Kenfleur's Lady Anna Rose 450
Laesch's Alta Matilda 500
A. R. Berg & Son, Danvers, Ill.
Sunset Glow Gertrude 330
Ben H. Buth, Normal, Ill.
Sunset Glow Flandora 550
Clearbrook Farm, Dundee, Ill.
St. James Emperor's Joy (Bull) .. 400
Glen R. Corbin, Kirkland, Ill.
Curtiss Candy Finch 735
D. Harve Dunteman, Shumway, Ill.
Curtiss Candy Levity John (Bull). 625
M. C. Faust, Covington, Ind.
Kenfleur's Gold Lane Princess ... 600
Kenfleur's Princess Coronet 550
Archie Z. Fox, Gibson City, Ill.
Burton Lane's Supreme Melba ... 510
Henry Frohm & Sons, Stanford, Ill.
Finchley Manor Lothar (Bull) ... 290
Gabel Bros., Yorkville, Ill.
Gnacjeth Colonel's Nan 400
W. C. Healey, Loda, Ill.
Kenfleur's Norma Rose 560
Elmer H. Hillman and Sam J. Getz, Tremont, Ill.
Sunset Glow Furze 510
Vernon Hougas, Seneca, Ill.
Rosymorn Lad's Bluebell 400
Fay R. Humphrey, Genesee, Ill.
Sultan's Marie of Norview 380
Earl W. Johnson, Victoria, Ill.
Wey Acres Templar's Leah 625
Nick Keller, Waukegan, Ill.
Hill View Primp 300
Female 220
E. D. Kepple, Farmington, Ill.
Rosymorn Glamour Irene 435
Hazel Ketcham, Canton, Ill.
Adair's Melody Rea 400
Hiram A. King, Victoria, Ill.
Corn Blossom Susan 500
Oscar Laesch, Normal, Ill.
Golden Bull Farms Rilma May .. 385
Livingston Iroquois Bull Association, Flanagan, Ill.
Boulder Bridge Victor (Bull) 1,525
R. W. Livingston, Monroe, Iowa.
Wey Acres Levity Viking (Bull) .. 510
Keith R. Milligan, Smithshire, Ill.
Finchley Manor Crystal 420
A. Stephen Paydon, Plainfield, Ill.
Bellelane Dimple 360
Mr. & Mrs. Arthur Peters, Momence, Ill.
Belle Lane Rose Bud 660
Harvard Pettit, Burnside, Ill.
Dorvillee Laddie's Babe 560
Prince's Cherry Queen 660
Hubert Rankin, Lincoln, Ill.
Maple Grove Hallie's Harlow ... 565
Don C. Roberts, Mahomet, Ill.
Finchley Manor Rilma 520
Lancresse Faye 800
Marhawk Pretor's Gayety 450
Meyer Farm Darlene 850
Ult's Huldah of Spring Rock 500
Windemere's Kathleen 1,025
Windemere Nella 1,000
Roeschley Bros., Flanagan, Ill.
Kenfleur's Betty Cornet 480
Richard L. Simpson, Peoria, Ill.
Sunset Glow Elena 600
Otho W. Snyder, Dalton City, Ill.
Lancresse Julianna 360
Arnold Stahlhut, Edwardsville, Ill.
King Fred's Diane 515
Sunset Glow Fawn 360
W. F. Staubur, Stanford, Ill.
Hornsdale Charlotte Sue 335
R. S. Stevens, Prairie View, Ill.
St. James Jimmy's Judy 500
Charles E. Vanderheyden, Stockton, Ill.
Dot-Mar Pharaoh's Kate 575
Kenfleur Punta's Alert Levity (Bull) 425
Meadow Lodge Gay Dairy Lass .. 550
Rosymorn Philie's Lillian 900
St. Albans Actor's Octell 625
William A. Wachtel, Altamont, Ill.
Golden Bull Farms Margaret 500

Leslie S. Welch, Biggsville, Ill.
Hill View Avalon T..... 385

Urban Wiesendanger, Decatur, Ill.
Adair's Alert's Rea..... 600

10th Special Lititz Sale

At least two records were broken at the 10th Special Lititz Guernsey Sale held on October 18 at Lititz, Pa. Sixty-one head sold for an average of $376.64, $33.27 higher than the highest Guernsey Sale held in Lititz, which was the 5th Special Lititz Guernsey Sale held last year on October 15 when 49 head averaged $343.37.

The highest price ever paid for a female at a Lititz Sale was obtained by Mr. & Mrs. Wm. C. Clark, Lahaska, Pa., with Quarry Valley's Peridot, a daughter of Quarry Valley Prince Hollival, out of a good daughter of Robin Run's Robin. "Peridot" showed a beautiful veined udder and was purchased by Robert Y. Moffat, Dalton, Pa. Contending bidder was C. D. Brumbaugh, Duncansville, Pa., on a mail bid.

High buyer was Robert Y. Moffat who purchased eight head for an average of $657.50, including the three top females. Next high was A. C. Stickel, Mill Run, Pa., who purchased five head for an average of $415.

The top bull, Highland Farm's Victor, was consigned by J. Thomas Carman, Glen Rock, Pa. "Victor" is a son of Coldspring's Hardwick's Victor out of Churn Creek's Wistful. He was purchased for $330 by I. E. Gotshall, Westtown, Pa.

All the cattle stayed in Pennsylvania, except one heifer calf which was purchased by a Maryland buyer.

The sale was managed by the Pennsylvania G. B. A. with Wm. H. Juzi, field secretary, reading pedigrees and Dupes and Hess, Elizabethtown, Pa., auctioneers.

Following is the sales list:

Stetius G. Apsakardu, Reading, Pa.
Joe's Bernetta..... $600
Brookside Maxim Mary..... 85
Joan of Brinton Farm..... 440
Carter Bache, Stillwater, Pa.
Maywood Superior Maid..... 305
C. D. Brumbaugh, Duncansville, Pa.
Cambra's Goldenrod..... 610
John E. Buss, Nazareth, Pa.
Moonflower of Meadowcroft.... 360
Maple Lane Beauty Royal M.... 420
Frewvale Ella..... 425
T. Edison Gingrich, Lancaster, Pa.
Cherry Hills Eppie..... 450
I. E. Gotshall, Westtown, Pa.
Highland Farm's Victor (Bull)... 330
Harold Y. Gotwals, Collegeville, Pa.
Riveredge Peerless Bonita..... 460
Walter B. Groff, Lancaster, Pa.
Pequea View's Queen..... 310
Esco's Sonja..... 355
Esco's Rustic Girl..... 330
Maxie's Pan Again..... 280
Frank F. Heller, Easton, Pa.
Chenar's Gay Peggy..... 455
Frank L. Hershey, Lancaster, Pa.
Highland Farm's Beauty's Pilot (Bull)..... 155
Benjamin G. Hess, Columbia, Pa.
May's Eva of Shallow Creek..... 280
Jacob S. Horst, Lititz, Pa.
Peggy of Willow Bend..... 400
Skippy of Bonny Best..... 400
Phil's Buttercup..... 420
Ira M. Kennel, Atglen, Pa.
Prince's Pat of Crest View..... 450
William H. Kleppinger, Northampton, Pa.
Guardsman's Helen of W. B..... 500
Pine Brook Farms Ellen's Roy (Bull)..... 170
Robert Y. Moffat, Dalton, Pa.
Quarry Valley's Peridot..... 1,200
Eudora of Holiday Farm..... 500
Faustina of Holiday Farm..... 410
Mona of Pleasant View..... 550
Darby's Lily of Lime Valley..... 750
Madge of Lime Valley..... 775
Pan's Princessa of Gwynllan..... 600
Gwynllan Perfection's Halcy.... 475
Harry Mumma and James Sharp, Landisville, Pa.
Sherwood Forest Philosopher (Bull)..... 230
Henry L. Nice, Telford, Pa.
Lila's Joan of Meadowcroft..... 260
Susan Pam of Meadowcroft..... 250
Green Meadows Ultra Rose..... 460
Herman G. Oller, Palmyra, Pa.
Willow Bend's Beulah Girl..... 330
Valley Brook Royal Count (Bull) 100
Diane of Red Ridge Farm..... 360
Friend of White Plains..... 285
Forest H. Reinhart, Kirkwood, Pa.
Esco's King's Neoma..... 400
Jacob N. Rissler, Honey Brook, Pa.
Ironstone Dutch Lady..... 150
Ironstone Mollie..... 150
Hartwell Roper, Kirkwood, Pa.
Phil's Molly..... 475
E. T. Schimmel, Wrightsville, Pa.
Mill Creek's Orbie..... 295
Chadick's Butterfat Mirth..... 230
Sam B. Shiffler, Hummelstown, Pa.
Valleybrook Della..... 360
Buttercup Beth of Shallow Creek. 265
Duke's Frances of Brinton Farm. 280
Roy R. Shultz, Willow Street, Pa.
Steadfast's Prim of Frewvale..... 400
Elsie Jane of White Hall..... 450
Burton Y. Stamon, Columbia, Pa.
Ironstone Bess Maid..... 140
H. W. Stauffer, Manheim, Pa.
Riverside Majesty's Dandy (Bull) 270
A. C. Stickel, Mill Run, Pa.
Esco's King's Susan..... 435
Fanny's Ann of Clear View..... 400
Quarry Valley's Lass..... 400
Fairland Grace's Donna..... 490
Guardsman's Patricia of W. B.... 350
Fred D. Walters, Forest Hill, Md.
Calf..... 80
W. B. Warner & Son, Red Lion, Pa.
Highland Farm's Master's Rosie. 260
Clair Witmer, Willow Street, Pa.
Maywood Dolly's R. Duke (Bull) 170

Delaware State Sale

The first annual Delaware State Sale, held at Little Baltimore, Del., on September 26, was a big success and much credit is due this active new State organization, which is demonstrating what an active, aggressive group can do to promote their interests.

Approximately 300 people attended the sale, which was held on Ed Hitchens' farm, and the buyers were very active in their bidding. Many people from the Newark, Wilmington and Eastern Shore areas attended and several of the buyers were obtaining their first registered Guernseys. They included several people from the Hockessin area, which is in the neighborhood of Little Baltimore.

Mr. Hitchens' barn and farm made an ideal location for the sale and these were available in view of his recent dispersal. The State Association is grateful for the use of the barns and other facilities.

The 46 head sold averaged $290.76, for a total of $13,375, with two animals tieing for the top price of $500.

Churn Creek's Honor's Glory, consigned by Churn Creek Farm and purchased by C. D. Buck, Wilmington, Del., one of the two females selling for $500, top price at the Delaware State Sale. Left to right: L. M. Hagerty, Peter Zeitler, F. E. Hitchens and Frank McVaugh, members of the sale committee, and Dan Harris and John McVaugh, sec. and pres. of the State Association. Jack Ball, manager at Churn Creek, is holding the heifer.

They were Churn Creek's Honor's Glory, a three-year-old daughter of Langwater His Honor, consigned by Wayne Johnson and purchased by C. D. Buck, Wilmington, and a two-year-old, Hill Girt Princess Bella, consigned by H. G. Haskell, and sold to Gordon L. Harris, Royal Oak, Md.

Thirteen head sold for over $400 and the bidding was always spirited when milking females and springers came into the ring. Bidding on the few bulls consigned was very slow, as has been the case in other early fall sales this year.

The honor of having the high consignment of two or more animals goes to Eugene E. England, North East, Md., whose cows in milk averaged $467.50. Dr. Howard J. White of Middletown, Del., and Churn Creek Farms each consigned two females, averaging $455.

Dupes and Hess, Elizabethtown, Pa., were the auctioneers, and Daniel E. Harris, secretary of the Delaware G. B. A., read pedigrees.

The State Sale Committee, consisting of Frank McVaugh, Chairman, F. E. Hitchens, Lewis M. Hagerty and Peter Zeitler, deserves much credit for the success of the sale, along with John McVaugh, president of the State Association, and Dan Harris, who worked very closely with them and are always ready to help in every way possible.

The consignors are to be congratulated on presenting their animals in the ring in excellent condition and it is understood that much credit for this is due to John McVaugh and Dan Harris and also to George Worrilow and Delmar Young of the Delaware College Dairy Extension.

Following is the sales list:

Steven Barczewski, Jr., Glasgow, Del.
- Susi's Pansy $185

E. M. Bonwill, Chestertown, Md.
- Fern's Janet 200

Albert R. Bryant, Warwick, Md.
- Tony Maple 360
- Quincy Jennifer 245

C. D. Buck, Wilmington, Del.
- Benton's Joyful 430
- Benton's Bonny Bell 480
- Churn Creek's Honor's Glory 500

C. I. Cohee, Concordville, Pa.
- Flicka's Ulysses 160

William W. David, Bear, Del.
- Royal's Barbara Jane 155
- Crusader's Ella 100
- Best Royalist 15

Martin Fenton, Newark, Del.
- Berkley Ginger 275
- Woodela's Princess Ann 440
- Frances Sylvia 235
- Belle of Pri-Acqua 230

John B. Gehman, Barto, Pa.
- R. F.'s Monarch's Yarico 265

J. A. Gray, Frederica, Del.
- Lakewood Starlight Lad (Bull) 35

Lewis M. Hagerty, Newark, Del.
- Fort's Lady 275

Gordon L. Harris, Royal Oak, Md.
- Hill Girt Princess Bella 500
- Hill Girt Countess Dora 310

Frank E. Hitchens, Newark, Del.
- Wealwood Patricia 340
- Peter's Wealwood Perry 140

Norman W. Hitchens, Newark, Del.
- Locust Lane Louise 290

A. M. Kennel, Honey Brook, Pa.
- Edna F. Trinket 280

Michael Lafferty, Avondale, Pa.
- Honored Blue Knight (Bull) 150

T. Howard Little and Paul and Charles Nelson, Newark, Del.
- Green Acres Mamie 300
- Green Acres Eleanor 220
- First Management's Queen 145

Frank McVaugh, Hockessin, Del.
- Cavalier King's Frances 495

Harry B. McVaugh, Hockessin, Del.
- Queen Bess's Lord Delaware (Bull) 150

John B. McVaugh, Newark, Del.
- Tony Eden Prudence 430
- Fairland's Snowflake Dawn 360

William J. Mundy, Hockessin, Del.
- Homestead King's Maria 255
- Worthland Grace 220

Wilson T. Pierson, Hockessin, Del.
- Maple Fort 300
- Fort's Lily Trink 290
- Proson's Amy 440

R. Ransom and Dorothy A. Elston, Middletown, Del.
- Pecan Grove Frances 225

E. Newman Rose, Elkton, Md.
- Royal Twila Cavalier 270

Upham Down Farms, Middletown, Del.
- Sir Echo's Polly 2de 470
- Proson's Maybelle 450
- Hope's Son's Pride 440

Charles A. Wilson, Chestertown, Md.
- Monty's Nelda of Lindendell 445

Horace M. Woodward, Wilmington, Del.
- Pecan Grove Pride 250

Peter Zeitler, Glasgow, Del.
- Hill Girt Connie Royal 215
- Churn Creek's Royal Ednadier 410

Greeneville, Tenn., Promotional Sale

THE Tennessee G. B. A. sponsored their second promotional sale at Greeneville, Tenn., on June 10. Thirty-eight animals were sold bringing a total of $7,485, an average of $196.97. As is usually the case, good bulls were sold at a low average, five head selling for $675, with an average of $135 each. This section of Tennessee is destined to become the leading dairy area in the state. Climatic conditions are ideal, with ample market facilities to take care of the product.

Realizing the future of dairying in this area, the University of Tennessee Dairy Division, with L. O. Colebank as extension dairyman, is doing a wonderful job in this promotional work. Also, in this connection the county agents and vocational teachers are cooperating in a wonderful way; particularly is this true of Hugh Felts, county agent at Greeneville. He is doing a grand piece of dairy work as is indicated by the purchase of cattle consigned in the last two sales. In 1945, 4-Her's and farmers in his county purchased a high percentage of animals consigned. In 1946, his percentage is even higher, as he retained in his county better than 50 per cent of all animals sold, which is indicative of what he is doing in promoting pure bred Guernseys in Greene County.

This sale is an annual affair and that section of the state is looking forward to the spring sale in 1947. Col. Tom McCord of Montgomery, Ala., was

auctioneer, with Ralph Coarsey, manager of Riegeldale Farms, Trion, Ga., in the box reading pedigrees.

Following is the sales list:

Wallace Barette, Morristown, Tenn.
Caldonia of Eliada $120
Robert Brooks Broyles, Greeneville, Tenn.
Hamilton County Princess Ruth ... 195
Sensation Sass of Miller Farm 155
J. D. Carter, Greeneville, Tenn.
Valkyrie Tar Heel Asia 300
Claude Clayton, Mosheim, Tenn.
Name Unknown 105
James Davis, Greeneville, Tenn.
Hamilton County Secret Lady 270
C. P. Dodd, Greeneville, Tenn.
Lynbeth's Lucky Laura 240
Elmdale Valentine Lady 230
W. W. Fain, Bristol, Tenn.
Oak Grove's Dora 170
Robert N. Harmon, Greeneville, Tenn.
Pinemont's Lady Bird 195
Alger Hensby, Limestone, Tenn.
Carr Creek Prudence 205
J. J. Keebler, Limestone, Tenn.
Patsy of Mascot 195
Frank Keicher, Midway, Tenn.
M. F. Sensation Salma 170
Sensation Sue of Miller Farm 190
Dale Kiker, Greeneville, Tenn.
Oak Grove's Polly 200
H. L. Kiker, Greeneville, Tenn.
Riegeldale Conqueror's Algar (Bull) 200
Richard Kiker, Greeneville, Tenn.
Riegeldale Conqueror's Cherry 355
Curtis Master, Rocky Face, Ga.
Pinemont's Nan's Princess 160
Sam D. May, Jonesboro, Tenn.
Riegeldale Illustrious' Cherry 240
Willis Morelock, Limestone, Tenn.
Lucy of Mascot 175
Fred Morrison, Mosheim, Tenn.
Farragut's Admiral's Vonnie 200
Edward Douglas Mysinger, Mosheim, Tenn.
Whitie's Cricket of Farview 195
Audrey Neas, Greeneville, Tenn.
Lynbeth's Star 185
J. Paul Neas, Greeneville, Tenn.
Valkyrie Tar Heel Master (Bull) ... 60
Marilou Neas, Greeneville, Tenn.
Carr Creek Lucky Girl 150
E. W. Parker, Chuckey, Tenn.
Dorothy of Mascot 190
Pinemont's Shorty (Bull) 80
Howard Payne, Greeneville, Tenn.
Sensation Sandy of Miller Farm 190
F. B. Poteat, Jonesboro, Tenn.
Gypsy Girl's Trixie of Eliada 200
Pearl of Guthrie Farm 205
Tommy Kate Price, Bullsgap, Tenn.
Valkyrie Tar Heel Sue 275
Farragut's Ace's Gertia 455
Glenn D. Renner, Greeneville, Tenn.
Hamilton County Prince Ray (Bull) 100
S. B. Rutherford, Bristol, Tenn.
Riegeldale Maxim's Comedian (Bull) 235
Paul Stephens, Midway, Tenn.
Oak Grove's Flower 210
R. J. Walker, Limestone, Tenn.
Pinemont's Linda Girl 195
Sammy Williams, Chuckey, Tenn.
Lady Girl of Eliada 125

Kilby Dairy Farm Sale

JIMMY MORTON, manager of the Kilby Prison Farm Dairy, held his seventh annual sale on June 11 at the farm, Montgomery, Ala. This was another one of his typical sales. Each year we all marvel at this event, as we know of no other place in the South where this number of bulls can be sold at auction and still have buyers clamoring for more when all the bulls are sold.

The first twenty-four animals in the ring were bulls and sold for a total of $4,865, with an average of $202.75; top bull selling for $360 and purchased by J. D. Baggett, Montgomery. Mr. Baggett was also high buyer of the sale, purchasing ten head for a total of $3,055. The second high buyer was T. J. Klumpp, Fairhope, Ala., taking six head for a total of $1,615.

This sale is restricted to Alabama farmers and they look forward to this event as a source of obtaining foundation cattle, or adding to their herd already established. The sale is held in the milking cow barn with spectators sitting on bales of straw placed in the alley-way and in the cow stanchion itself. The State of Alabama is to be congratulated on making available to farmers in that state good cattle at a price that they themselves establish.

A total of 44 head was sold for a total of $11,335, with an average of $257.61.

Following is the sales list:

J. D. Baggett, Montgomery, Ala.
Kilby Pride's Pilot (Bull) 335
Kilby's Inheritance (Bull) 360
Kilby's Master Mix (Bull) 210
Hollibrights Ruby 305
Hollibright's Mae Belle 280
Leaders Lady Isabelle 260
Leaders Heatherbelle 260
Vulcan's Sylvia 280
Hollibright's Illustrious Nett 345
Leader's Highland Isabelle 420
W. D. Blackman, Georgiana, Ala.
Kilby's Bertha's Warrior (Bull) 210
C. I. Brock, Tuskegee, Ala.
Kilby's Sterling Goods (Bull) 145
J. R. Carothers, Winfield, Ala.
Kilby's Radiant (Bull) 270
W. R. Demoss, Auburn, Ala.
Kilby's Nansen (Bull) 170
Vulcan's Sunbeam 270
Leader's Trucking Lady 290
H. H. Farrior, Letohatchie, Ala.
Kilby's Francis (Bull) 200
Stewart Fischer, Hope Hull, Ala.
Kilby's Belasco (Bull) 155
A. B. Hankins, Robertsdale, Ala.
Kilby's Kingsley (Bull) 170
C. E. Hankins, Robertsdale, Ala.
Kilby's Phil (Bull) 165
Ben Hatch, Montgomery, Ala.
Kilby's Skipper (Bull) 205
Kilby's Bright Jeweller (Bull) 200
M. H. Hess, Anniston, Ala.
Kilby's Evans (Bull) 115
J. L. Heustess, Montgomery, Ala.
Hollibrights Loraine 390
W. Harvey Hill, Mobile, Ala.
Kilby's Beauregard (Bull) 170
Vulcan's Princess Lucile 295
Inter City Kiwanis Club, East Tallassee, Ala.
Kilby's Zeno (Bull) 180
T. J. Klumpp, Fairhope, Ala.
Kilby's Herrick (Bull) 260
Kilby's Isocrates (Bull) 165
Kilby's Patrick (Bull) 220
Leaders Louise 420
Hollibright's Lady Mae 300
Hollibrights Lavinia 250
A. D. McGuyer, Tuscumbia, Ala.
Kilby's Hollibright (Bull) 235
Hubert Mendenhall, Fairhope, Ala.
Kilby's Steadfast Model (Bull) 200
S. L. Price, Robertsdale, Ala.
Kilby's Gerome (Bull) 130
Leader's Bertha 280
J. H. Shoud, Uniontown, Ala.
Kilby's Warrior Pilot (Bull) 175
Three Bros. Dairy, Prattville, Ala.
Leaders Glenwood Dairymaid 415
Leaders Lady Louise 450
D. F. Vazis, Montgomery, Ala.
Kilby's Lorentz (Bull) 220
Woodhaven Farm, Silverhill, Ala.
Hollibrights Actress 405
Leaders Jo Ann Lassie 340
Hollibright's Betty Jane 215

Pate Guernsey Sale

A SALE held at Glenburnie Farm, Trenton, N. J., was conducted by the Pate Sales Company on July 26. This was in the form of an annual July event and had consignments from many breeders, with the result that the 75 head sold for $21,505, an average of $286.73.

Coldspring's Romulus Glenn, a bull sired by Langwater Romulus and out of Coldspring's Hardwick's Mata, consigned by Sam C. Price, Coldsprings Farms, St. Johns, Pa., was purchased by Glenburnie Farm, Trenton, N. J., for

(Please turn to page 1456)

Virginia State Sale

THE 14th Annual Virginia Guernsey Sale was held at Richmond, Va., on October 16 when 57 head sold for $65,370, an average of $1,146.84. In 1945, 47 head sold for an average of $802.87, so this year exceeded the past year by $343.97 per head.

The Virginia Sale has become more of a district than a state sale. It is very fitting that this should be so, for it was held this year on the new Rural Atlantic Exposition grounds. This exposition, which is in the making, is built upon the idea of a Regional Exposition representative of the South. and held at Richmond. An excellent location has been landscaped and one of the many impressive buildings was built this year. It was in this building the animals were housed and the sale conducted. Unlike most any sale that has been held, the ring was small and bleachers were used on three sides. A large crowd was well taken care of and the sale was an exceptionally fast one.

The 57 head were consigned by 40 breeders. Fourteen of them from Virginia consigned 18 head, seven from South Carolina 11 head, six from North Carolina seven head, while consignments were received from 13 other breeders from the states of Georgia, Kentucky, Maryland, New Jersey, New York, Ohio, Pennsylvania and Tennessee.

Over 100 breeders were present the night before the sale and were splendidly entertained by Mr. & Mrs. Merryman at the Hotel Rueger.

Quail Roost Royal Faithful, consigned by George Watts Hill, Rougemont, N. C., topped the sale at $7,000 being purchased by A. Mistr & Sons, Midview Farm, Richmond, Va. "Faithful" was a four-year-old daughter of Fayroyal's Maxim and out of Quail Roost Maxim's Hope. J. M. McDonald, Cortland, N. Y., was the immediate contending bidder, and Miles F. Shore, Cycle, N. C., was the second contender.

The second high of the sale, Bright King's May Rose, a four-year-old daughter of Quail Roost Bright King and out of Brag's Oakhurst Rosanne, was purchased by Shoal Falls Farm, Inc., Hendersonville, N. C. "May Rose" was consigned by W. B. Stringfellow, Chester, S. C., and sold for $3,750. The contending bidder was L. B. Gallimore, Greensboro, N. C. Several were in on the bidding to $3,000.

Wakefield Patience, an eight-year-old daughter of Quail Roost Valor's Son and out of Wakefield Gift and consigned by Sallie J. Sexton, Bryn Du Farm, Granville, Ohio, was the third high in the sale being purchased by B. Y. Vann, Thomasville, Ga., for $3,600. The contending bidder was W. M. Camp, Franklin, Va.

The top bull, Fairlawn Maxim's Jove, consigned by L. B. Gallimore, Greensboro, N. C., was purchased by O. T. Fowler and Zeb V. Gambill, Pfafftown, N. C., for $3,000. "Jove" was a son of Quail Roost Rose Maxim and out of Dorothy's Maxim's Francine. T. R. Hamilton, Burkeville, Va., was the contending bidder.

Five bulls were sold for $4,910, making an average of $982.

Shoal Falls Farm, Inc., was the heavy buyer securing four head for $6,290. Sallie J. Sexton purchased three head for $4,650. J. Scott Parrish, Jr., Richmond, Va., secured five head for $4,235. O. T. Fowler and Zeb V. Gambill paid $4,160 for three head, and John D. Blair, Richmond, Va., purchased two head for $4,000.

Louis McL. Merryman & Sons managed the sale with Mr. Merryman reading pedigrees and E. M. Granger, Jr., the auctioneer. Louis McL. Merryman, Jr., and John B. Merryman were in the ring. Miss Josie Merryman passed the slips.

Following is the sales list:

Dr. H. H. Bauckus, Town Line, N. Y.	
Maywood P. Finch	$560
John D. Blair, Richmond, Va.	
Riegeldale Emory's Sarabelle	2,000
McDonald Farms King's Kottie	2,000
A. L. Brown, Concord, N. C.	
Appin's Query	1,850
Traxdale Majesty Bellona	2,100
W. M. Camp, Franklin, Va.	
Golden Glow Maxim Kay	1,100
C. I. Carlson, Guilford College, N. C.	
Sik-Co King's Armedia	1,000
Dr. H. C. Carr, University, N. C.	
Graceland Max Torchlight	1,075
Driftwood's Queen Laura	335
George S. Coble, Lexington, N. C.	
Hillandale Cavalier's Flora	1,600
F. B. Davis, Jr., Yemassee, S. C.	
Southampton Lucky Lassie	500
Fairlawn Huckleberry	1,050
Red Cross Bright Dame	475
Ben's Sally of Q. S. F.	1,200
O. T. Fowler & Zeb V. Gambill, Pfafftown, N. C.	
Fairlawn Maxim's Jove (Bull)	3,000
Maywood R. Gloria	700
Afton's Golden Starlight	460
L. B. Gallimore, Greensboro, N. C.	
Blair's Rest Maxim's Emma	1,000
Gold Belle's Daisy	900
Quinton Stock Farm Betsy	725
B. A. Gamby, Cairo, Ga.	
Palmer's Hattie	350
J. E. Hawkins, Midlothian, Va.	
Midview Charmer's Pharoah (Bull)	335
C. H. Henderson, Jr., Tarboro, N. C.	
Spring Knoll Mary Louise	485
Dr. John B. Kneece, Chesterfield, S. C.	
Pecan Hill's Voquette	2,100
J. S. McIntyre, Keswick, Va.	
Holliknoll Maxim Collie (Bull)	425
R. A. McKesson, Richmond, Va.	
Blakeford Token (Bull)	275
John Merryman, Sparks, Md.	
Farragut's Admiral's Virginia	275
Louis Merryman, Jr., Sparks, Md.	
Tronkeel Agatha	400
A. Mistr & Sons, Richmond, Va.	
Quail Roost Royal Faithful	7,000
J. Scott Parrish, Jr., Richmond, Va.	
Holliknoll Royal Princess	725
Agate's Martha of Chilbrook 2d	410
Riegeldale Sensation Bela	850
Riegeldale Emory's Rosemarie	750
Hominy Hill Nell	1,500
Roy C. Patrick & Son, Quinton, N. J.	
Ruayne King's Rilma	2,100
J. C. Rawls, Franklin, Va.	
Afton's Golden Ultra Rosebud	625
W. S. Rhoads, Jr., & M. A. Bristow, Jr., Nuttall, Va.	
McDonald Farms Pre Lauren (Bull)	875
Riegeldale Farm, Trion, Ga.	
Brays Island Bon Ton's B-Cup	425
Durant Robertson, Hiddenite, N. C.	
Gippy Caroler's Nell	625
Farragut Admiral's Maid	260
Sallie J. Sexton, Granville, Ohio	
Midview Majesty's Polly	2,250
Curles Champion's Grace	700
Windsor Maxim's Beatrice	1,700
Shoal Falls Farm, Inc., Hendersonville, N. C.	
Bright King's May Rose	3,750
Pecan Hill's Vannella	800
Quinton Stock Farm's Bonny	765
Fairlawn Maxim's Eyre	975

(Please turn to page 1466)

Oklahoma State Fair

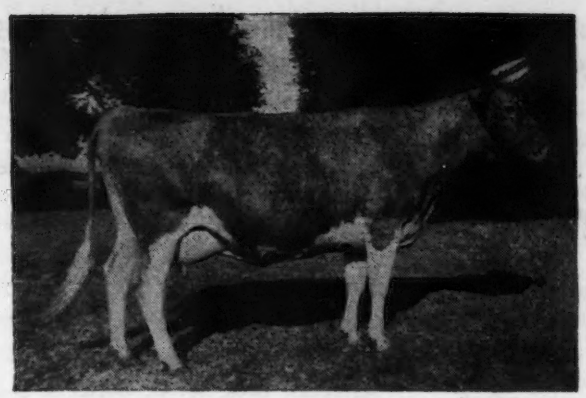

(SNAPSHOT)

Meadow Lodge Mimic, senior and grand champion female at the Oklahoma State Fair, exhibited by Meadow Lodge Farms, Oklahoma City.

EARL WEAVER from Michigan State College came back to visit his old home state and did a good job of judging Guernseys at the Oklahoma State Fair. Six breeders exhibited 50 head.

Although the Gaylord Guernsey Farm and Meadow Lodge Farms, Oklahoma City, took most of the honors, the young breeders, Robert Charles Griggs of Mustang and the Berousek Brothers of Oklahoma City, gave a good account of themselves. Charlie Griggs exhibited the best uddered cow, a two-year-old, Golden Dew Sweetheart, and the Berousek Brothers showed the junior champion female, a senior yearling, Lily Lane King Lad's Vanity.

Meadow Lodge Farms exhibited the senior and grand champion female, Meadow Lodge Mimic, while E. K. Gaylord had both junior and senior and grand champion bulls. The junior champion was the bull calf, Gaylord Squire's Paul, and the senior and grand champion was Argilla Bell Boy.

Following is a list of awards:

BULL CALF, 4 MONTHS AND UNDER 12
(6 in Class)

1, Gaylord Squire's Paul, Gaylord Guernsey Farm; 2, Gaylord Squire's Diamond, Gaylord Guernsey Farm; 3, Meadow Lodge King's Masterpiece, Meadow Lodge Farms; 4, Meadow Lodge Dexter, Meadow Lodge Farms; 5, Golden Dew Dalton, Robert Charles Griggs.

BULL, 1 YEAR AND UNDER 18 MONTHS
(3 in Class)

1, Gaylord Squire's Honor, Gaylord Guernsey Farm; 2, Gaylord Squire's Regent, Gaylord Guernsey Farm; 3, Meadow Lodge Climax Regal, Meadow Lodge Farms.

BULL, 18 MONTHS AND UNDER 2 YEARS
(2 in Class)

1, Lily Lane King's Lad's Vador, Lily Lane Guernsey Farm; 2, Gaylord Squire's Herd King, Gaylord Guernsey Farm.

BULL, 2 YEARS AND OVER
(4 in Class)

1, Argilla Bell Boy, Gaylord Guernsey Farm; 2, Gaylord Squire's Jubilant, Gaylord Guernsey Farm; 3, Entry; 4, Gaylord's Squire's Bombadier, Gaylord Guernsey Farm.

HEIFER CALF,
4 MONTHS AND UNDER 12 (6 in Class)

1, Meadow Lodge Queen R. Susie, Meadow Lodge Farms; 2, Meadow Lodge Climax's Luella, Meadow Lodge Farms; 3, Meadow Lodge Climax's Yuletime, Meadow Lodge Farms; 4, Golden Dew Louisa, Robert Charles Griggs; 5, Entry.

HEIFER, 1 YEAR AND UNDER 18 MONTHS

1, Lily Lane King's Lad's Cupie, Lily Lane Guernsey Farm; 2, Meadow Lodge Tarth, Meadow Lodge Farms; 3, Gaylord's Golden Fern, Gaylord Guernsey Farm; 4, Meadow Lodge Queen Sunlight, Meadow Lodge Farms; 5, Gaylord's Golden Martha, Gaylord Guernsey Farm.

HEIFER, 18 MONTHS AND UNDER 2 YEARS
(5 in Class)

1, Lily Lane King's Lad's Vanity, Lily Lane Guernsey Farm; 2, Gaylord's Golden Frill, Gaylord Guernsey Farm; 3, Lily Lane King's Lad's Ventry, Lily Lane Guernsey Farm; 4, Meadow Lodge Sweet Girl, Meadow Lodge Farms; 5, Meadow Lodge Climax's Delia, Meadow Lodge Farms.

HEIFER, 2 YEARS AND UNDER 3
(6 in Class)

1, Meadow Lodge Queen Mella, Meadow Lodge Farms; 2, Golden Dew Sweetheart, Robert Charles Griggs; 3, Gaylord's Beautiful Princess, Gaylord Guernsey Farm; 4, Meadow Lodge Climax Betty, Meadow Lodge Farms; 5, Gaylord's Golden Mystery, Gaylord Guernsey Farm.

COW, 3 YEARS AND UNDER 4
(3 in Class)

1, Entry; 2, Gaylord's Beautiful Ideal, Gaylord Guernsey Farm; 3, Gaylord's Golden Elaine, Gaylord Guernsey Farm.

COW, 4 YEARS AND UNDER 5
(3 in Class)

1, St. James Duke's Lady, Meadow Lodge Farms; 2, Gaylord's Husky Darling, Gaylord Guernsey Farm; 3, Entry.

COW, 5 YEARS AND OVER
(3 in Class)

1, Meadow Lodge Mimic, Meadow Lodge Farms; 2, Lily Lane Vanity, E. R. & Otto Berousek; 3, Gaylord's Bequest of Fortune, Gaylord Guernsey Farm.

SENIOR AND GRAND CHAMPION BULL

Argilla Bell Boy, Gaylord Guernsey Farm.

JUNIOR CHAMPION BULL

Gaylord Squire's Paul, Gaylord Guernsey Farm.

SENIOR AND GRAND CHAMPION FEMALE

Meadow Lodge Mimic, Meadow Lodge Farms.

JUNIOR CHAMPION FEMALE

Lily Lane King's Lad's Vanity, Lily Lane Guernsey Farm.

GET OF SIRE

1, Gaylord Guernsey Farm on get of Langwater King of the Meads; 2, Gaylord Guernsey Farm on get of Langwater County Squire.

JUNIOR GET OF SIRE

1, Gaylord Guernsey Farm on get of Langwater County Squire; 2, Lily Lane Guernsey Farm on get of Meadow Lodge King Lad; 3, Meadow Lodge Farms on get of Rex's Climax.

PRODUCE OF DAM

1, Lily Lane Guernsey Farm on produce of Kieser's Vanity; 2, Meadow Lodge Farms on produce of Meadow Lodge Queen R. Delight.

DAIRY HERD

1, Meadow Lodge Farms; 2, Gaylord Guernsey Farm.

THREE BEST FEMALES

1, Meadow Lodge Farms; 2, Lily Lane Guernsey Farm; 3, Gaylord Guernsey Farm.

COW ANY AGE—JUDGED ON UDDER ALONE
(8 in Class)

1, Golden Dew Sweetheart, Robert Charles Griggs; 2, Meadow Lodge Queen Mella, Meadow Lodge Farms; 3, Meadow Lodge Mimic, Meadow Lodge Farms; 4, Gaylord Beautiful Princess, Gaylord Guernsey Farm; 5, Gaylord's Beautiful Ideal, Gaylord Guernsey Farm.

Kansas State Fair

THE Guernsey Show at the Kansas State Fair was practically an all-Kansas affair, Brandtjen Farms from Farmington, Minn., being the only out-of-state exhibitor. Twenty Guernsey breeders exhibited 59 head and two district organizations exhibited five different district herds in three classes.

Floyd Johnston, Extension Dairyman from Ames, Iowa, did the judging and did a good job of pleasing the critical ringside, which numbered 300 through most of the day.

The senior and grand champion bull was Meadow Lodge King's Laddie, exhibited by E. D. Hershberger. The senior and grand champion female was Brandtjen Harriet of Roseway, shown by Brandtjen Farms.

The exhibitors included: Walter W. Babbit, Gardner; Mrs. J. Henry Bennett, Ottawa; Gerald Boehle, Lawrence; W. O. Boehle, Lawrence; Brandtjen Farms, Farmington, Minn.; Eckman Brothers, Baldwin; Amy Lou Gard, Iola; Joe M. Graber, Pretty Prairie; Vern Graber, Pretty Prairie; W. W. Graber, Pretty Prairie; E. D. Hershberger, Newton; Hugo H. Hiebert, Hillsboro; Martin T. Leach, Wichita; Charlene Meinert, Wichita; Merle Mueller, Humbolt; J. L. Nelson, Wichita; W. G. Ransom, Homewood; H. J. Regier, Hillsboro; Arthur Schrag; Pretty Prairie and Duane Traylor, Eldorado.

Following is the list of awards:

BULL CALF
(7 in Class)

1, Bethany Favor's Count, H. H. Hiebert; 2, Brandjen's Moses, Brandtjen Farms; 3, Repelmar L. May King, Joe M. Graber ; 4, Brandtjen's Nathan, Brandtjen Farms; 5, Dairyman Andy, Merle Mueller.

YEARLING BULL
(5 in Class)

1, Boehle's King's Africander, W. O. Boehle & Son; 2, Brandtjen's Mark, Brandtjen Farms; 3, Cooper's H. Louie, J. L. Nelson; 4, Brandtjen's Lyman, Brandtjen Farms; 5, Spring Lake's Jaunty, Arthur Schrag.

BULL, 2 YEARS OLD
(7 in Class)

1, Meadow Lodge King's Laddie, E. D. Hershberger; 2, Ransom Mary Ann's Master, Walter W. Babbit; 3, King Baron's Pal of C. D., H. J. Regier; 4, Alma's Gold Star of C. D., Martin T. Leach; 5, Meadow Lodge Favor, W. W. Graber.

HEIFER CALF
(10 in Class)

1, Boehle's Queen's Betty, W. O. Boehle; 2, Boehle's Queen's Donna, Gerald Boehle; 3, Spring Lake Reveler's Lida, Vern Graber; 4, Eckman's Francine, Eckman Brothers; 5, Green Acres Peggy O'Neil, Amy Lou Gard.

HEIFER, 1 YEAR AND UNDER 18 MONTHS
(6 in Class)

1, Brandtjen's Maisie, Brandtjen Farms; 2, Hershberger's Betty, E. D. Hershberger; 3, Brandtjen's Minerva, Brandtjen Farms; 4, Lily Lane King Lad's Happy, Merle Mueller; 5, Prairie Rosebud, W. W. Graber.

HEIFER, 18 MONTHS AND UNDER 2 YEARS
(7 in Class)

1, Boehle's Queen's Diana, Gerald Boehle; 2, Entry; 3, Spring Lake's Ladina, Joe M. Graber; 4, Hillside Lilly's Lute, H. H. Hiebert; 5, Beachy Farm Milkmaid, Vern Graber.

COW, 2 YEARS OLD
(6 in Class)

1, Hershberger's Fawn, W. W. Graber; 2, Jo-Mar King's Glitter, Joe M. Graber; 3, Hershberger's Princess, W. W. Graber; 4, Hillside Red's Trix, W. W. Graber; 5, Susan Lee, Mrs. J. Henry Bennett.

COW, 3 YEARS OLD
(5 in Class)

1, Alford Farm Blanche, Brandtjen Farms; 2, Fairy of French Creek, W. W. Graber; 3, Eckman's Jean's Florence, Eckman Brothers; 4, Absolute's Eva, Duane Traylor; 5, Brandtjen's Karen, Brandtjen Farms.

COW, 5 YEARS OLD
(6 in Class)

1, Brandtjen's Harriet of Roseway, Brandtjen Farms; 2, Springdale Babs, W. O. Boehle & Son; 3, Chevalier Lassie's Hopeful, Charlene Meinert; 4, Fairy Fe's Beta, J. L. Nelson; 5, Roseway Valpolly, Brandtjen Farms.

SENIOR AND GRAND CHAMPION BULL

Meadow Lodge King's Laddie, E. D. Hershberger.

JUNIOR CHAMPION BULL

Bethany Favor's Count, H. H. Hiebert.

RESERVE SENIOR CHAMPION BULL

Ransom Mary Ann's Master, Walter W. Babbitt.

RESERVE JUNIOR & GRAND CHAMPION BULL

Boehle's King's Africander, W. O. Boehle & Son.

SENIOR AND GRAND CHAMPION FEMALE

Brandtjen's Harriet of Roseway, Brandtjen Farms.

JUNIOR CHAMPION FEMALE

Boehle's Queen's Betty, W. O. Boehle.

RESERVE SENIOR AND GRAND CHAMPION FEMALE

Springdale Babs, W. O. Boehle & Son.

RESERVE JUNIOR CHAMPION FEMALE

Boehle's Queen's Donna, Gerald Boehle.

JUNIOR GET OF SIRE
(2 in Class)

1, W. O. Boehle on get of Quail Roost King Beau's Maxim; 2, Joe M. Graber on get of Stan's Secret Reveler.

SENIOR GET OF SIRE
(5 in Class)

1, W. W. Graber on get of Meadow Lodge Favor; 2, Entry; 3, Entry; 4, Brandtjen Farms on get of Brandtjen's Beacon.

PRODUCE OF DAM
(4 in Class)

1, W. O. Boehle on produce of Springdale Shirley Mae; 2, Brandtjen Farms on produce of Roseway Valpolly; 3, Eckman Brothers on produce of Batdord's Jean; 4, Hugo H. Hiebert on produce of Red Star of Hillside.

COWS IN MILK
(4 in Class)

1, Brandtjen's Harriet of Roseway, Brandtjen Farms; 2, Fairy Fe's Beta, J. L. Nelson; 3, Ransom Francis' Figget, W. G. Ransom; 4, Jo-Mar Governor's Glory, H. J. Regier.

BREEDER'S YOUNG HERD
(2 in Class)

1, Kaw Valley Guernsey Breeders; 2, South Central.

DAIRY HERD
(2 in Class)

1, South Central; 2, Brandtjen Farms.

KANSAS REGIONAL HERD
(2 in Class)

1, Kaw Valley; 2, South Central.

Arkansas Shows

AT both the "Four States Fair" held at Texarkana, Ark., and the District Fair at Hope, the Guernsey breed ruled the dairy division in quality, quantity and in the interest aroused. All of the Guernsey exhibitors were Arkansas breeders and the winnings were evenly divided between O. K. Feed Mills,

Fort Smith; I. C. Robison and Son, Fort Smith, and A. P. Kelley, Fort Smith.

The exhibitors included: C. J. Elkins, Texarkana, Ark.; I. H. Fielder, Fort Smith; J. D. Harris, Texarkana; Kelcrest Guernsey Farm (A. P. Kelley), Fort Smith; O. K. Feed Mills, Fort Smith; I. C. Robison & Son, Fort Smith; and J. E. Robinson, Fort Smith.

Following is the list of awards:

BULL CALF

1, Wallis's General Ike, O. K. Feed Mills; 2, Kelcrest Rex Strongheart, A. P. Kelley; 3, Entry.

BULL, 1 YEAR AND UNDER 18 MONTHS

1, Gaylord King's Charmer, J. D. Harris; 2, Robisons Rickey's Sailor, I. C. Robison.

BULL, 18 MONTHS AND UNDER 2 YEARS

1, Meadow Lodge Gabriel, I. C. Robison & Son; 2, Meadow Lodge Benedict, A. P. Kelley & I. H. Fielder; 3, Flora Vista Wistaria's King, O. K. Feed Mills.

MATURE BULLS

1, Meadow Lodge King's Baron, O. K. Feed Mills; 2, Elmkier's Maxim Sugar Boy, C. J. Elkins.

HEIFER CALF, UNDER 6 MONTHS

1, Harris's Maxim Ideal, J. D. Harris; 2, Harris's Primrose Lady, J. D. Harris; 3, Kelcrest Rex's Miss, A. P. Kelley.

HEIFER CALF, 6 MONTHS AND UNDER 12

1, Seco L. H. Lillian, J. E. Robinson; 2, Kelcrest Rex's Sibyl, A. P. Kelley; 3, Red View's Judy, I. C. Robison.

HEIFER, 1 YEAR AND UNDER 18 MONTHS

1, Flora Vista Jane, O. K. Feed Mills; 2, Seco Lady Marietta, J. E. Robinson; 3, Flora Vista Sunbeam, O. K. Feed Mills.

HEIFER, 18 MONTHS AND UNDER 2 YEARS

1, Vanity's Charm, O. K. Feed Mills; 2, Kelcrest Mc's Bettie, A. P. Kelley.

COW, 2 YEARS AND UNDER 3

1, Gaylord Levity's Gladness, O. K. Feed Mills; 2, Gaylords Husky's Folly, O. K. Feed Mills.

COW, 3 YEARS AND UNDER 4

1, Red View Princess Margarette, I. C. Robison; 2, Flora Vista Amiee, I. C. Robison 3, Kelcrest Lass Linda, A. P. Kelley.

COW, 4 YEARS AND UNDER 5

1, Flora Vista's Sierra, A. P. Kelley.

MATURE COWS

1, Rocky Nob Lillian, A. P. Kelley; 2, Wallis's Clarice, J. D. Harris; 3, Entry.

SENIOR CHAMPION BULL

Meadow Lodge King's Baron, O. K. Feed Mills.

JUNIOR AND GRAND CHAMPION BULL

Meadow Lodge Gabriel, I. C. Robison.

SENIOR AND GRAND CHAMPION FEMALE

Rocky Nob Lillian, A. P. Kelley.

JUNIOR CHAMPION FEMALE

Flora Vista Jane, O. K. Feed Mills.

JUNIOR GET OF SIRE

1, O. K. Feed Mills; 2, Kelcrest Guernsey Farm.

PRODUCE OF DAM

1, I. C. Robison; 2, I. C. Robison; 3, Kelcrest Guernsey Farm.

BREEDERS HERD

1, I. C. Robison; 2, O. K. Feed Mills; 3, Kelcrest Guernsey Farm.

THREE BEST UDDERED COWS

1, I. C. Robison; 2, Kelcrest Guernsey Farm; 3, O. K. Feed Mills.

Grant County Guernsey Show

THE Grant County Indiana, Guernsey Show was held in conjunction with the County 4-H exhibit, which classes were shown before the open show. Fifty-two animals, including some grades, made up the 4-H show. Marilyn Parson's two-year-old cow, South Wind Teranna, was named grand champion female.

In the open division, 62 head were paraded before Judge P. E. Keffaber, superintendent of Fuller Farms, Shelbyville, Ind., all but one of which was owned in Grant County.

The Grant County breeders are proud of their 1946 show both as to numbers and quality of their cattle, and are looking forward to a bigger and better one in 1947.

The exhibitors included: William Coty, Summitville; Mode Cranor & Sons, Marion; George Haines, Marion; Henry Leffler, Marion; John James McMillan, Marion; Marilyn Parson, Fairmont; Producers Creamery, Marion; David Sheets, Jonesboro; George L. Smith, Marion; Lee Smith & Son, Fairmont; Joe Solms & Sons, Gas City, and Upland Farm, Upland.

Following is the list of awards:

BULL CALF, UNDER 6 MONTHS

1, Entry; 2, Entry; 3, Entry B. R.

BULL CALF, 6 MONTHS AND UNDER 12

1, Entry; 2, Dave's Chance, David Sheets.

BULL, 1 YEAR AND UNDER 18 MONTHS

1, McDonald Farms Kingfish, George L. Smith; 2, Maple Place Prince's Ignatus, Lee Smith & Son; 3, Entry.

BULL, 3 YEARS AND UNDER 4

1, Producer's Prince's Coronet, Producers Creamery.

BULL, 4 YEARS AND OVER

1, Golden Arrow Count Fleet, William Coty; 2, Solm's Farm Jimmie, Joe Solms; 3, Golden Grange King's Bonnett, Henry Leffler.

HEIFER CALF, UNDER 6 MONTHS

1, Upland Farm Quadrine, John James McMillan; 2, Entry; 3, Ver-Lo-Lew Daisy's Pansy, Mode Cranor & Sons.

HEIFER CALF, 6 MONTHS AND UNDER 12

1, Upland Farm Rosetta, Upland Farm; 2, Entry B. R.; 3, Entry B. R.

HEIFER, 1 YEAR AND UNDER 18 MONTHS

1, Entry; 2, Solm's Farm Nedda, Joe Solms; 3, Marlene's Proud Bell, Mode Cranor & Son.

HEIFER, 18 MONTHS AND UNDER 2 YEARS

1, Entry; 2, Entry; 3, Entry.

COW, 2 YEARS AND UNDER 3

1, South Wind Teranna, Marilyn Parson; 2, Knight's Starlet, George L. Smith; 3, Solm's Farm Ailen, Joe Solms & Sons.

COW, 3 YEARS AND UNDER 4

1, Upland Farm Countess Rose, Upland Farm; 2, Entry.

COW, 4 YEARS AND OVER

1, Victory's Susan, George L. Smith; 2, Solms Farm Mirth, Joe Solms & Sons; 3, Solms Farm Lilly, Joe Solms & Sons.

SENIOR AND GRAND CHAMPION BULL

Golden Arrow Count Fleet, William Coty.

RESERVE GRAND CHAMPION BULL

Producer's Prince Coronet, Producers Creamery.

SENIOR AND GRAND CHAMPION FEMALE

Victory's Susan, George Smith.

RESERVE GRAND CHAMPION FEMALE

South Wind Teranna, Marilyn Parsons.

JUNIOR CHAMPION FEMALE

Upland Farm Rosetta, Upland Farm.

BEST UDDERED COW

1, South Wind Teranna, Marilyn Parsons; 2, Victory's Susan, George L. Smith.

GET OF SIRE

1, Upland Farms on get of Gardenville Ptolemy; 2, George Smith on get of Grain Meadow Knight; 3, Joe Solms & Sons on get of Gardenville Ptolemy.

Palmyra Fair

GUERNSEY breeders from Wayne County and the surrounding area put on a quality show at Palmyra, N. Y., again this year, which was second to none in the state. Judging was done on September 5, with K. C. Sly, manager of McDonald Farms, Cortland, N. Y., placing the Guernseys.

In a Guernsey show, termed by competent observers as being of state show quality, the fawn and white cattle not only were an excellent exhibit in themselves, but also walked away with the two all-breed trophies. For the second year in a row, the Hughes Trophy for the grand champion cow over all breeds was won by Old Acres R. Urania, exhibited by Arthur S. Blanchard, Open Hearth Farm, Ontario. "Urania" is a daughter of Rosemont Rex, and earlier this year she had been unofficially classified "Excellent" at the Wayne County Field Day, which indicates the kind of cow it takes to capture the Hughes Trophy.

The Lynch Trophy, offered for the first time this year to the best get of sire in the show, was won by Mrs. Helen R. C. Motley's Wychmere Farm, Ontario, on their very uniform get of Wychmere Dauntless Nobleman. This get included the junior champion heifer and two other first place winners.

In the Guernsey placings, winnings were fairly well distributed among the four larger exhibitors, including Chapman Homestead Farm, Frank P. Chapman and Lawrence Murray, Ontario; Open Hearth Farm, Arthur S. Blanchard, Ontario; Wychmere Farm, Mrs. Helen R. C. Motley, Ontario, and R. P. Outhouse, Canandaigua. John S. and Harry Rich, Marion, bought their herd sire and two females to the show, and succeeded in taking first in the aged bull class and senior championship on Wychmere Dauntless Loyalty.

Junior and grand championship in the bull classes went to Open Hearth Ken's Chief, shown by Open Hearth Farms.

Senior and grand champion cow was Old Acres R. Urania, shown by Open Hearth Farm, and junior champion female was Wychmere Noble Leda, shown by Wychmere Farm.

Following is the list of awards:

BULL CALF

1, Open Hearth Ken's Chief, A. S. Blanchard; 2, Silver Forest May Royal, R. P. Outhouse; 3, Chapman's Patriot Peter, Frank P. Chapman.

BULL, 2 YEARS AND OVER

1, Wychmere Dauntless Loyalty, John S. Rich; 2, Green Meads Willow Chief, A. S. Blanchard; 3, Entry.

HEIFER CALF, UNDER 6 MONTHS

1, Chapman's Queen Ina, Frank P. Chapman; 2, Entry.

HEIFER CALF, 6 MONTHS AND UNDER 12

1, Open Hearth Chief's Mayflower, A. S. Blanchard; 2, Chapman's Patriot Jewel, Frank P. Chapman; 3, Wychmere Jewel, Mrs. Helen R. C. Motley.

HEIFER, 1 YEAR AND UNDER 18 MONTHS

1, Wychmere Noble Maid, Mrs. Helen R. C. Motley; 2, Chapman's Chief Jane, Frank P. Chapman; 3, Open Hearth Chief's Julia, A. S. Blanchard.

HEIFER, 18 MONTHS AND UNDER 2 YEARS

1, Wychmere Noble Leda, Mrs. Helen R. C. Motley; 2, Actor's Sophie of Farview, Euleta VanDyne; 3, March Farms Doris, R. P. Outhouse.

COW, 2 YEARS AND UNDER 3

1, Wychmere Noble Lasquay, Mrs. Helen R. C. Motley; 2, Brooklandwood Mitzie, A. S. Blanchard; 3, Bethany Favor's Lona, A. S. Blanchard.

COW, 3 YEARS AND UNDER 4

1, Barbian Mikeda, A. S. Blanchard; 2, Noble's Barbarian Pansy, R. P. Outhouse; 3, Entry.

COW, 4 YEARS AND OVER

1, Old Acres R. Urania, A. S. Blanchard; 2, Chapman's Foremost Velma, Frank P. Chapman; 3, Wychmere Butterfat Princess Maid, Mrs. Helen R. C. Motley.

SENIOR CHAMPION BULL

Wychmere Dauntless Loyalty, John S. Rich.

JUNIOR AND GRAND CHAMPION BULL

Open Hearth Ken's Chief, A. S. Blanchard.

SENIOR AND GRAND CHAMPION FEMALE

Old Acres R. Urania, A. S. Blanchard.

JUNIOR CHAMPION FEMALE

Wychmere Noble Leda, Mrs. Helen R. C. Motley.

GET OF SIRE

1, Mrs. Helen R. C. Motley on get of Wychmere Dauntless Nobleman; 2, A. S. Blanchard on get of Green Meads Willow Chief; 3, Mrs. Helen R. C. Motley on get of McDonald Farms Adonis.

PRODUCE OF DAM

1, Mrs. Helen R. C. Motley on produce of Wychmere Dauntless Lemmie; 2, Mrs. Helen R. C. Motley on produce of Wychmere Forward Kate; 3, John S. Rich on produce of Portia of Cayuga Fruit Farm.

BREEDER'S YOUNG HERD

1, Mrs. Helen R. C. Motley; 2, A. S. Blanchard; 3, Frank P. Chapman.

EXHIBITOR'S HERD

1, A. S. Blanchard.

BEST FEMALE
(BRED AND OWNED BY EXHIBITOR)

1, Mrs. Helen R. C. Motley; 2, Frank P. Chapman; 3, A. S. Blanchard.

Rochester Fair

THE Rochester Fair has developed an outstanding Guernsey show and more and more New Hampshire breeders are taking part in it. The fair association has cooperated in making these shows a success.

The show was judged this year by Prof. L. V. Tirrell of the Animal Husbandry Department at the University of New Hampshire and those present

Get of Wychmere Dauntless Nobleman, owned by Wychmere Farm, Ontario, N. Y., winner of the Lynch Trophy at the Wayne County Fair, Palmyra, N. Y.

agreed that he tied the ribbons in a very fitting manner.

The grand champion bull was Argilla Quartermaster, shown by Haven Hill Farms, Rochester. Haven Hill Farms also won the junior championship for bulls on Master's Jim of Haven Hill. The grand champion female was Ester's Fair Royal, shown by Haven Hill Farms.

The exhibitors included: Brookford Farm, Rollinsford; Laura Dutton, Somersworth; Great Elm Farm, Rochester; Half-Way-Up Farm, Sanbornville; Haven Hill Farms, Rochester; High Hill Farm, New Bedford, Mass.; Robert Keniston, Jr., New Market; Carol Parker, Concord; Rivercrest Farm, Rochester, and Starkey Farm, Keene.

Following is a list of awards:

BULL, 3 YEARS AND OVER

1, Argilla Quartermaster, Haven Hill Farms; 2, Argilla Zeneith, High Hill Farm; 3, Lincoln Freedom, Brookford Farm.

BULL, 2 YEARS AND UNDER 3

1, Marquis of Half-Way-Up Farm, Half-Way-Up Farm; 2, Piscataquog Inspiror, Great Elm Farm; 3, Great Elm C. Prince, Rivercrest Farm.

BULL, 18 MONTHS AND UNDER 2 YEARS

1, Flute of Sunnybrook Farm, Carol Parker; 2, Entry; 3, Entry.

BULL, 1 YEAR AND UNDER 18 MONTHS

1, Master's Jim of Haven Hill, Haven Hill Farms; 2, Entry; 3, Sparto of Half-Way-Up Farm, Half-Way-Up Farm.

BULL, 6 MONTHS AND UNDER 12

1, Mistydale Jupiter, Laura Dutton; 2, Entry.

BULL, UNDER 6 MONTHS

1, Entry; 2, Entry; 3, Entry.

COW, 5 YEARS AND OVER

1, Great Elm Ellen, Great Elm Farm; 2, Argilla Questa, High Hill Farm; 3, Wethersfield Lottery, Haven Hill Farms.

COW, 4 YEARS AND UNDER 5

1, Coldspring's Romulus Joyce, Haven Hill Farms; 2, Lad's Pomona of Summit Farms, Half-Way-Up Farm; 3, Great Elm Primadonna, Great Elm Farm.

COW, 3 YEARS OLD

1, Esther Fair Royal, Haven Hill Farms; 2, Entry; 3, Entry.

COW, 2 YEARS OLD

1, Entry; 2, Great Elm C Eva, Great Elm Farm; 3, Entry.

HEIFER, 18 MONTHS AND UNDER 2 YEARS

1, Entry; 2, Ken-Lee Amanda, Robert Keniston, Jr.; 3, Great Elm C. Ellen, Great Elm Farm.

HEIFER, 1 YEAR AND UNDER 18 MONTHS

1, Great Elm C. Randa, Great Elm Farm; 2, Great Elm His Grace, Great Elm Farm; 3, Lincoln L. Etta, Brookford Farm.

HEIFER CALF, 6 MONTHS AND UNDER 12

1, Diana of Haven Hill, Haven Hill Farms; 2, Audy of Rivercrest Farm, Rivercrest Farm; 3, Entry.

HEIFER CALF, UNDER 6 MONTHS

1, Plato's Cora of Haven Hill, Haven Hill Farms; 2, Great Elm Be-Dood, Great Elm Farm; 3, Entry.

SENIOR AND GRAND CHAMPION BULL

Argilla Quartermaster, Haven Hill Farms.

JUNIOR CHAMPION BULL

Master's Jim of Haven Hill, Haven Hill Farms.

SENIOR AND GRAND CHAMPION FEMALE

Esther Fair Royal, Haven Hill Farms.

GET OF SIRE

1, Haven Hill Farms on get of Argilla Quartermaster; 2, Brookford Farm on get of Lincoln Freedom; 3, Great Elm Farm on get of Groton House Caesar's Polinius.

PRODUCE OF DAM

1, Great Elm Farm on produce of Great Elm Ellen; 2, High Hill Farm on produce of Argilla Animate; 3, Brookford Farm on produce of Great Elm Florence.

AGED HERD

1, Haven Hill Farms; 2, Great Elm Farm; 3, Brookford Farm.

YOUNG HERD

1, Half-Way-Up Farm; 2, Starkey Farm; 3, Great Elm Farm.

DeKalb County Guernsey Show

FIFTY head of registered Guernsey cattle were shown at DeKalb County, Ind., Guernsey Show. Eleven exhibitors made up the show with the quality of cattle much above the average for a county fair.

The grand champion female, Lacrest Lucky, a senior heifer calf, was exhibited by Bernice Worrick, Columbia City. The grand champion bull, exhibited by Heber Haynes, Garrett, was Richlands General Lee, a three-year-old bull. Mr. Shaeffer, Van Wert, Ohio, judged the classes with Don Zehr working the ring and announcing the placings.

Increasing interest in Guernseys was shown at this year's show, and the quality of the cattle shown approached big show competition. Dr. F. A. Hall, superintendent of cattle, officiated.

The exhibitors included: A. J. Custer & Sons, Auburn; Fitch & Hall, Garrett; Heber Haynes, Garrett; Kneipp Springs, Worrick & Mason, Columbia City; Smith & Todd, Ligonier, and Bernice Worrick, Columbia City.

Following is the list of awards:

BULL CALF, UNDER 6 MONTHS

1, Leveland Farms Master, A. J. Custer & Sons; 2, Entry; 3, Entry.

BULL, 1 YEAR AND UNDER 18 MONTHS

1, Meadow Lodge King's Supreme, A. J. Custer & Sons; 2, Sterling Gold Levity Lustrous, Smith & Todd; 3, Kneipp Springs Flora's Perfect, Kneipp Springs and Worrick & Mason.

BULL, 18 MONTHS AND UNDER 2 YEARS

1, McDonald Farms Jaffray, Fitch & Hall.

BULL, 3 YEARS AND OVER

1, Richlands General Lee, Heber Haynes.

HEIFER CALF, UNDER 6 MONTHS

1, Leveland Farms Dora, A. J. Custer & Sons; 2, Leveland Farms Sally, A. J. Custer & Sons; 3, Entry.

HEIFER CALF, 6 MONTHS AND UNDER 12

1, La Crest Lucky, Bernice E. Worrick; 2, Hoosier Manor Priscilla, Fitch and Hall; 3, Leveland Farms Bo Peep, A. J. Custer & Sons.

HEIFER, 1 YEAR AND UNDER 18 MONTHS

1, Entry; 2, Hoosier Manor Belle, Fitch & Hall; 3, Leveland Farms Anna, A. J. Custer & Sons.

HEIFER, 18 MONTHS AND UNDER 2 YEARS

1, Levelland Farm's Flossie, A. J. Custer & Sons; 2, Entry; 3, Hoosier Manor Charity, Fitch & Hall.

COW, 2 YEARS AND UNDER 3

1, Kneipp Springs Emerson's Adora, Kneipp Springs; 2, Hoosier Manor Princess, Fitch & Hall; 3, Leveland Farms Daisy, A. J. Custer & Sons.

COW, 3 YEARS AND UNDER 5

1, Hoosier Manor Star, Fitch & Hall; 2, Libensam Pollyanna, Smith & Todd; 3, Hullwood Gardenia, A. J. Custer & Sons.

COW, 5 YEARS AND OVER

1, Select's Bloomkin, Fitch & Hall; 2, Gayoso King's Coral, A. J. Custer & Sons; 3, Welcome-In Olive, A. J. Custer & Sons.

SENIOR AND GRAND CHAMPION BULL
Richlands General Lee, Heber Haynes.

JUNIOR CHAMPION BULL
Meadow Lodge King's Supreme, A. J. Custer & Sons.

SENIOR CHAMPION FEMALE
Kneipp Springs Emerson's Adora, Kneipp Springs.

JUNIOR AND GRAND CHAMPION FEMALE
La Crest Lucky, Bernice E. Worrick.

GET OF SIRE
1, A. J. Custer & Sons on get of McDonald Farms Gilt Edge; 2, Kneipp Springs on get of Pine Manor King's Perfection; 3, Entry.

PRODUCE OF DAM
1, Entry; 2, A. J. Custer & Sons on produce of Beauty Erma of Fremont; 3, A. J. Custer & Sons on produce of Patricia Grace of Fremont.

OWNER'S HERD
1, A. J. Custer & Sons; 2, Fitch & Hall.

Eastern Idaho State Fair

THIS year visitors to the Eastern Idaho State Fair, Blackfoot, witnessed the largest exhibit of Guernseys ever displayed at this Fair. About half of the cattle were from Idaho and half from Utah.

Winnings were widely scattered and Prof. G. E. Gordon, of the University of California, found a very uniform group of females to come out for the female championships. The bull classes were comparatively light, but of good quality. Senior and grand champion bull was won by C. A. Ferrin, Ogden, Utah, on Benbrook Baron. Mr. Ferrin's dairy and herd are being operated by Weber Central Dairy of Ogden, and under the management of J. Mack Rasband. Reserve grand champion bull was shown by N. W. Olsen, Blackfoot, the second place aged bull, Cache Meadow Master.

The cow classes were the strongest part of the show. Grand championship was placed on Nyxa of Chicona, owned by Joseph A. Chadwick, North Ogden, Utah. She was a great uddered cow and showed a strong top with a world of breed character. "Nyxa" later won the best uddered class.

Reserve grand championship for females was placed on Dr. O. S. Daines four-year-old cow, Samara of Chicona, while J. Mack Rasband won junior championship for females on the senior yearling heifer, Snow Summit Duchess. Both the grand and reserve grand champions were bred by A. L. Gile, Chicona Farms, and both trace several times to Langwater Traveler.

The exhibitors included: Joseph A. Chadwick, North Ogden, Utah; C. J. Daines, Logan, Utah; O. S. Daines, Ogden, Utah; Ernest Escott, Shelly, Idaho; C. A. Ferrin, Ben Lomond Farm, Ogden, Utah; John W. Olsen, Blackfoot, Idaho; N. W. Olsen, Blackfoot, Idaho; J. Mack Rasband, Ogden, Utah, and St. Clair Farm, Idaho Falls, Idaho.

Following is a list of awards:

BULL CALF
1, Entry; 2, Entry; 3, Entry.

BULL, 18 MONTHS AND UNDER 2 YEARS
1, Wandamere Phylliston, C. J. Daines.

BULL, 2 YEARS OLD
1, Entry.

AGED BULL
1, Benbrook Baron, C. A. Ferrin; 2, Cache Meadow Master, N. W. Olsen.

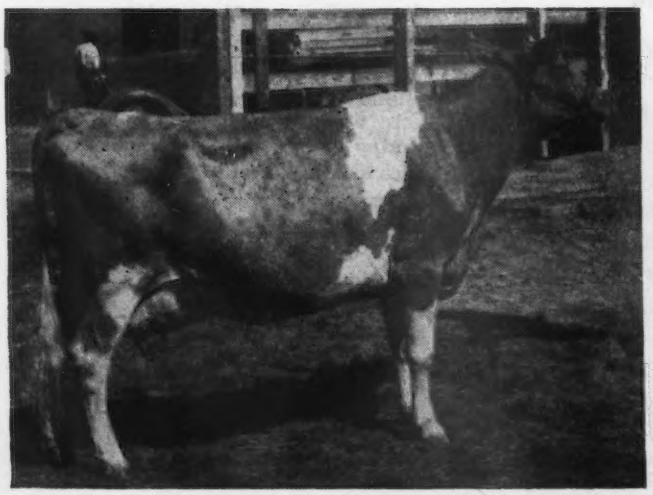

Nyxa of Chicona, senior and grand champion female at Eastern Idaho State Fair, exhibited by Joseph A. Chadwick, North Ogden, Utah.

HEIFER CALF
(14 IN CLASS)
1, Entry; 2, Entry; 3, Entry.

HEIFER, 1 YEAR AND UNDER 18 MONTHS
1, Elevator's Hope's Alice, St. Clair Farm; 2, Entry; 3, Mary of Chadwick Farm, Joseph A. Chadwick.

HEIFER, 18 MONTHS AND UNDER 2 YEARS
(7 IN CLASS)
1, Snow Summit Dutchess, J. Mack Rasband; 2, Illa of Edgehill, C. A. Ferrin; 3, Claudesta Ada, John W. Olsen.

COW, 2 YEARS OLD
1, Rival's Clara of Jusamite, Ernest Escott; 2, Royal's Queen of Jusamite, Ernest Escott; 3, Goldendale Betsy Lu, John W. Olsen.

COW, 3 YEARS OLD
(8 IN CLASS)
1, Samara of Chicona, O. S. Daines; 2 Bertalor Louise Gail, St. Clair Farm; 3, Bertalor Celia Rose, St. Clair Farm.

COW, 4 YEARS OLD
(7 IN CLASS)
1, Royal's Beauty of Jusamite, Ernest Escott; 2, Cache Meadow Christabell, C. J. Daines; 3, Rose of Jusamite, N. W. Olsen.

AGED COW
1, Nyxa of Chicona, Joseph A. Chadwick; 2, Marshall's Ida of Prestdale, C. A. Ferrin; 3, Sue of Ida Pine, N. W. Olsen.

SENIOR AND GRAND CHAMPION BULL
Benbrook Baron, C. A. Ferrin.

RESERVE GRAND CHAMPION BULL
Cache Meadow Master, N. W. Olsen.

SENIOR AND GRAND CHAMPION FEMALE
Nyxa of Chicona, Joseph A. Chadwick.

JUNIOR CHAMPION FEMALE
Snow Summit Dutchess, J. Mack Rasband.

RESERVE GRAND CHAMPION FEMALE
Samara of Chicona, O. S. Daines.

SENIOR GET OF SIRE
1, N. W. Olsen on get of Forges Royal Leader; 2, C. A. Ferrin on get of Benbrook Baron; 3, Entry.

JUNIOR GET OF SIRE
1, C. A. Ferrin on get of Benbrook Baron; 2, St. Clair Farm on get of Illahee Elevator; 3, Ernest Escott on get of Dorella Dolly's Rival.

PRODUCE OF DAM
1, C. A. Ferrin on produce of Trilby of Edgehill; 2, Ernest Escott on produce of Beauty of Jusamite; 3, St. Clair Farm on produce of Bertalor Royal Ann.

GRADED HERD
1, C. A. Ferrin; 2, N. W. Olsen.

BREEDER'S YOUNG HERD
1, C. A. Ferrin.

BREEDER'S CALF HERD

1, C. A. Ferrin; 2, Ernest Escott.

DAIRY HERD

1, Ernest Escott; 2, C. A. Ferrin; 3, N. W. Olsen.

BEST UDDERED COW

1, Joseph A. Chadwick; 2, Ernest Escott; 3, C. A. Ferrin.

COUNTY HERD

1, Weber County, Utah; 2, Brigham County, Idaho.

New England Conignment Sale

THE 17th New England Consignment Sale, under the management of Dunn & Harwood, returned to the Eastern States Exposition Fair Grounds in Springfield, Mass. The 44 head going through the sale brought a total of $23,065, an average of $524.20. The top price was paid for a two-year-old bull, Langwater Jaffrey, consigned by Mrs. Charles D. Johnson of Worcester, Mass. This bull sold for $3,000 to Mrs. J. Scott Parrish, Jr., Richmond, Va. Langwater Jeffrey was by Langwater Patrician and out of Langwater Johanna, a Langwater Countryman daughter. "Jeffrey" sold as a calf in the 1944 New England Sale for $2,800.

A bred heifer, Chedco Rue, topped the female prices. She sold to Auerfarm, Bloomfield, Conn., for $1,200, being consigned by Charles E. Cotting, Chedco Farm, Berlin, Mass. She was sired by Flying Horse Lute's Colonel and her dam was Chedco Wistful, a daughter of Chedco King of the Meads.

Chauncey Stillman of Amenia, N. Y., purchased the largest number of animals taking six at a total of $3,825.

E. M. Granger, Jr., did the selling and R. G. Harwood read pedigrees.

Following is the sales list:

Alfred Arnold, Abington, Conn.	
Charlescote Hoyden	$700
Auerfarm, Bloomfield, Conn.	
Chedco Rue	1,200
George Sumner Barton, Boylston, Mass.	
Kadockadee President's Elsie	460
S. Bruce Black, E. Pepperell, Mass.	
Cologne of Milestones	310
Polka Dot of Abby Lodge	500
Stephen M. Congdon, Foxboro, Mass.	
Edgewood's Bloom	475
Flying Horse King's Violet	425
Lynbrook Jeune Melody	425
E. Thomas Crandall, Johnston, R. I.	
Legacy's Buzzer	460
Cragscut Echo Lenore	325
Female	410
Stardust of Abby Lodge	410
Hera of Abby Lodge	310
Mrs. Bene P. Debry, Litchfield, Conn.	
Rosewald Rosalie's Heroine	485
Bailiwick Harmony Royal	380
Robert L. DeNormandie, Lincoln, Mass.	
Lincoln Charming Sunflower	685
F. B. Embury, Warsaw, N. Y.	
High Hill Zulu	320
Dr. Edwin T. Foster, Fulton, N. Y.	
Pine Hill's Snowdrop	200
Rosaline B. Hayden, Billerica, Mass.	
High Hill Zenday	200
High Hill Zenda	200
Cloverluck Pocahontus	460
Arthur M. Howes, Bernardston, Mass.	
Howland Noble Iona	400
Myron J. Hoxie, Windsor, Conn.	
Philcrest Lucky	525
William T. Jordan, Jr., Concord, N. H.	
Flying Horse Colonel's Portia	410
Mainstone Farm Trust, Wayland, Mass.	
Laura of Abby Lodge	350
J. Scott Parrish, Jr., Richmond, Va.	
Holly Farm Roberta	420
Mrs. J. Scott Parrish, Jr., Richmond, Va.	
Charlescote Zilla	725
Langwater Jeffrey (Bull)	3,000
Est. A. T. Pattison, Simsbury, Conn.	
Kitchener Fashion's Daphne	350
Sumner Pingree, S. Hamilton, Mass.	
Chedco Anita	500
A. W. Round, N. Scituate, R. I.	
High Hill Zevinia	380
Pine Hill's Golden Hopeful	310
Rosewald Gloria's Angelica	225
Edgewood Columbian's Bonna	410
Wm. W. Shuttleworth, Warren, Mass.	
Lassie of Abby Lodge	510
Chauncy Stillman, Amenia, N. Y.	
Quitticas Vonnie	585
Lincoln Charming Rosebud	610
Forges Sequel Skylark and Calf	725
Highlight of Ware	710
Greenway County Rhonda	635
Ladderlook Deborah Lady	560
J. D. Welsh, Foxboro, Mass.	
High Hill Vera	325
L. B. Wescott, Clinton, N. J.	
Snowball of Milestones	485
Raymond E. Wing, Jr., Putnam, Conn.	
Greenway Sun Tulip	575

H. F. & Wayne Boeckman Dispersal

AFTER 31 years of breeding registered Guernseys, Henry Boeckman and his son, Wayne, of Sherwood, Ore., sold their entire herd on September 26, with the exception of a family cow. Mr. Boeckman says he is too old to carry on since Wayne and his wife decided to move into town. The 25 head sold for a total of $7,600, an average of $304.00.

Mr. Boeckman started by buying Imp. Bessie of the Isle in 1915, then in 1917 he bought two females out of the Dr. Mixter herd. From these three females the entire herd descended.

The sale was well attended and buyers expressed their respect and appreciation for Mr. Boeckman's years of breeding by paying an average of $358 for the 15 cows, and an average of $247 for the seven heifers ranging from two days old up to bred heifers.

Ralph L. Foster, Reedsport, Ore., was the largest buyer, taking five head for a total of $1,595, which makes Mr. Foster's herd total approximately 50 pure breds. M. N. Gardner, St. Paul, Ore., and Ben Moore, Sherwood, Ore., bought three each.

Following is the sales list:

V. W. Alexander, Hillsboro, Ore.	
Maple Brook's Farm	$275
Richard Boeckman, Sherwood, Ore.	
Bonnibell Nobleman (Bull)	200
Roy Buck, Loveland, Colo.	
Maple Brook's Lois' Lou	450
Maple Brook's Phyllis	375
Ralph L. Foster, Reedsport, Ore.	
Maple Brook's Sadie	305
June Blossom's Jewel	260
Kathryn's Beauty	410
Maple Brook's Lois	380
Maple Brook's Winnie	240
M. N. Gardner, St. Paul, Ore.	
Maple Brook's Lucy Lady	360
Maple Brook's Jean	455
Maple Brook's Vickie	280
Mrs. Fred Hansen, Woodland, Wash.	
Maple Brook's Sharon	305
Maple Brook's Lena	200
Russell D. Hill, Salem, Ore.	
Maple Brook's Coleen	305
Vernon L. Hulit, Hillsboro, Ore.	
Maple Brook's Dollie	350
Harry L. Ingraham, Clatskanie, Ore.	
Heifer Calf	120
Ben Moore, Sherwood, Ore.	
Maple Brook's Violetta's Viola	500
Maple Brook's Viola	400
Maple Brook's Violetta	250
Arthur Moulton, Ridgefield, Wash.	
Maple Brook's Fawn's Beauty	415
Hersel E. Owens, Woodburn, Ore.	
Maple Brook's Sunglow	300
Wylie Sterling, Hillsboro, Ore.	
Maple Brook's Nick (Bull)	50
Gus Tonges, Beaverton, Ore.	
Maple Brook's Squire (Bull)	255
Maple Brook's Sherry	160

Elkhart County Sale

ONE of the fastest and smoothest auction sales attended this year was the Sixth Annual Elkhart County Sale held at Goshen, Ind., on October 9. At this sale 39 head sold for $21,035, an average of $539.36. It was an even sale in that only two head brought over $1,000, yet the average was better than $500.

Russell George of The Russell George Sales Service, Lebanon, Ind., handled the sale and much effort was put into the preliminary arrangements as evidenced by the results. The sale was held in a new fair building built by the American Legion for the purpose of exhibiting and sales. It was very compact and was decorated in purple and gold with plaques showing an Elk's head within a heart as the Trademark of Elkhart County. Each plaque gave the name and number of the consignment.

South Wind Modonna's Goldwyn, consigned by South Wind Farm, Ossian, Ind., was purchased by Willis Gardner, Ft. Wayne, Ind., for $1,500. The contending bidder was Fred L. Quaite. "Modonna" was a large, well-built heifer, bred in May of this year and sired by Pine Manor Golden Supreme and out of Modona of Ruebury Farm.

The second high was Starr Farm Sir Leo, sired by Langwater Monopoly and out of Missaukee Pansy's Lida, purchased by Fred L. Quaite, Acton, Ind., for $1,100. Edgar L. Yeager, Greencastle, Ind., was the contending bidder.

Among the consignors from outside the state was Mulhocaway Farm, Clinton, N. J., that consigned Mulhocaway Joella, a two-year-old daughter of Hilltop Butterfat Viking. She was purchased by Albert Buchanan, Leesburg, Ind., for $950.

Four different buyers each purchased four head. Willis Gardner secured four head for $2,795; Ammon Schrock, Topeka, Ind., paid $2,500; Fred L. Quaite, $2,310, and C. C. Vaughan, III., Franklin, Va., $2,290.

Russell George read pedigrees, Romayne Sherman, Goshen, Ind., was the auctioneer with Emerson Mithoefer and Argel McDowell in the ring. The sale was held under the auspices of the Elkhart County G. B. A. and their sales committee, Dr. M. L. Weldy, chairman, and Everett Eby.

Following is the sales list:

Albert Buchanan, Leesburg, Ind.	
Starr Farm Oak Leaf	$325
Mulhocaway Joella	950
Connie's Eudina of Niles	450
John R. W. Cook, Wolcottville, Ind.	
Winifred's Pharose of Niles	390
Nelson C. Cooper, Culver, Ind.	
Villa Crest Fawnola	350
Edward Duke, Waterloo, Ind.	
Emma of Cayuga Fruit Farm	570
Harvey B. & Vada N. Fink, Elkhart, Ind.	
Heifer	410
H. B. Fink, Elkhart, Ind.	
Valley Set's Pauline	475
Willis Gardner, Fort Wayne, Ind.	
South Wind Modonna's Goldwyn	1,500
Pine Manor King's Golden	475
Elm Haven Image's Dimple	270
Crown Supreme's Dimple	550
V. L. Graf, Richmond, Mich.	
Starr Farm Miss Fern	850
Karl Grossman, Wolcottville, Ind.	
Hullwood Golden Gate	280
Raymond Everett Helser, Warsaw, Ind.	
Ethel of Her-Mil	525
J. Neal Lamoreaux, Comstock Park, Mich.	
Villa Crest Victor (Bull)	400
J. G. Mason, Huntington, Ind.	
Clearland Butterfat Bloom	725
Phil G. Mishler, New Paris, Ind.	
Elm Haven Image's Alida	270
Emerson Mithoefer, Agent, Indianapolis, Ind.	
South Wind Hoosier's King (Bull)	500
Fred L. Quaite, Acton, Ind.	
Starr Farm Sir Leo (Bull)	1,100
Lockshore Chancellor's Cynthia	500
Twin Rocks H. Janet	285
Clearland Babe	425
Ammon Schrock, Topeka, Ind.	
Edna of Cayuga Fruit Farm	675
Delores Bonneyville Patricia	625
Loris Nidi of Niles	400
Villa Crest Lovely	800
Kenneth Sellers, Angola, Ind.	
Naomi's Coralie of Niles	385
Sisters of the Precious Blood, Rome City, Ind.	
Ver-Lo-Lew Bonnie	775
V. L. Stine, Goshen, Ind.	
Invercroft King's Foaming	800
C. C. Vaughan, III., Franklin, Va.	
Yellow Creek King's Sunshine	500
Her-Mil's Sally	700
Valley Set's L. Nora	570
Warel Madam	520
O. H. Vincent, Middlebury, Ind.	
Elm Haven Cadet's Rosamond	225
L. B. Wescott, Clinton, N. J.	
Clearland Herod's Venus	300
Clearland Herod's Wonder	325
Edgar L. Yeager, Greencastle, Ind.	
Lookwell J. Sadie	550
Perry J. Yoder & Son, Topeka, Ind.	
Pine Manor Spur's Daisy	310

New Hampshire Sale

THE New Hampshire Sale was a lively affair without a dull moment due largely to the sales staff, E. M. Granger, Jr., the auctioneer, and Louis McL. Merryman, who read the pedigrees. The consignments were well-fitted and well-presented and appreciated by the buyers with the possible exception of the bulls.

Alfalfa Farm Bonny Violet brought the top price, selling for $1,500 to Nelson H. Smith, Laconia, N. H. This 11-year-old cow was consigned by Flying Horse Farm, South Hamilton, Mass. Alfalfa Farm Bonny Violet is a daughter of Mussolini and was out of Hilltop Bonny Violet, a daughter of Dunwalke Bonny Butterfat. She has a record of 12372.9 lbs. of milk and 706.6 lbs. of fat in A. She is the dam of three A. R. daughters, one with 801.3 in GG.

The 31 animals in the sale brought $15,775, an average of $508.87. The three bulls sold rather slowly, the highest priced bull being Wethersfield Caesar that brought $300 going to O. M. Kaufman, Coraopolis, Pa.

Dr. Eleanor A. Campbell, Valley View Farms, Deering, N. H., and Winthrop Mills Farms, Winthrop, Maine, each purchased four head.

The New Hampshire Sale has definitely established a place for itself

in providing the market for breeders in New Hampshire. Much credit for the sale should go to Archie Young who had charge of the local arrangements. He also constructed, in the opinion of those who helped, the world's heaviest sales platform.

The sale committee was composed of James Dodds, A. J. Young, Dr. Forest Tenney, Leonard W. Gray and C. I. Gilman.

Following is the sales list.

Hubert A. Bowie, Lisbon, Maine	
Steele Hill Friendly	$400
Dr. Eleanor A. Campbell, Deering, N. H.	
Kadockadee Levity Rosette	875
Stonelaw's Mahala	400
Craney View Beatrice	400
Mink Hill Linda	275
George P. Clark, Shannock, R. I.	
Diana of Haven Hill	500
Connecticut Artificial Breeding Association, Litchfield, Conn.	
Almo Valiant Prediction (Bull)	250
Mrs. Stanley Daniels, Hillsboro, N. H.	
Flying Horse Select's Bonny (Bull)	200
George H. Evans, Dover, N. H.	
Great Elm Primadonna	410
John W. Hanes, Millbrook, N. Y.	
Edgewood Belfast's Evelin	750
Oliver M. Kaufman, Coraopolis, Pa.	
Wethersfield Caesar (Bull)	300
Wethersfield Lucasta	500
Robert L. Keniston, Newmarket, N. H.	
Master's Grace of Haven Hill	460
Great Elm Bonnie	250
Kitchener Farms, Billerica, Mass.	
Great Elm Scottie	160
Raymond E. Lincoln, Dover, N. H.	
Randot Noel	400
William Niedner, Hillsboro, N. H.	
Rosewald Maxine's Countess	1,100
Argilla Celesta	1,000
J. B. Reid, Greenfield, N. H.	
Craney View Nina	260
Dudley P. Rogers, Danvers, Mass.	
Rosewald Belle's Bella	300
Rosewald Naomi's Dimple	400
Nelson H. Smith, Laconia, N. H.	
Pine Hill's Golden Emaline	500
Alfalfa Farm Bonny Violet	1,500
E. L. Thompson & Son, Durham, N. H.	
Steele Hill Senorita	450
Howland's King Ellen	450
John F. Weeks, Laconia, N. H.	
Kitchener Myra	525
Winthrop Mills Farms, Winthrop, Maine	
Randot Lady	525
Runnymede Corsair's Countess	450
Flying Horse Noble Nerissa	725
Edgewood President's Irene	600
A. J. Young, Dover, N. H.	
Palotterie Fair Royal	460

Pleasant View Farms Dispersal

CHARLES GROVE, Dallastown, Pa., dispersed his Guernsey herd of 48 pure breds and seven grades at a sale at his farm on October 1. The pure breds brought a total of $12,180, an average of $253.75.

Twenty-five of the pure breds were bred heifers or calves vaccinated or of vaccinating age which averaged $203. Nine calves born in 1946 averaged $149, three just a few days old.

David Stoltzfus, Elverson, was high buyer accepting six head for an average of $360.83, with Silas Rice and Chester Collins, Kirkwood, second high accepting three head for an average of $375.

Top in the sale was C. F.'s Perfection, an open heifer by Coldspring's Romulus Lad, going for $500 to W. B. Warner & Son, Red Lion. Mr. Grove bought her at the State Heifer Sale last spring, an investment which proved profitable to him.

The sale was managed by the Pennsylvania G. B. A., with Wm. H. Juzi, field secretary, reading pedigrees and Dupes and Hess, Elizabethtown, auctioneers.

Following is the sales list:

William C. Adams, Vincentown, N. J.	
Pleasant View's Daphne's Dian	$300
C. E. Beshore, Hellam, Pa.	
Pleasant View's Barbara Jane	75
Harry W. Blessing, Wrightsville, Pa.	
Pleasant View's Winifred	165
Pleasant View's Sadie	250
Pleasant View's Marvel Pearl	220
Burlington County Artificial Breeding Coop., Mt. Holly, N. J.	
Midview's Edward	170
Ben Bush, Elverson, Pa.	
Willora Supreme's Nancy	305
Ramona of Sunnyfields	330
Pleasant View Nan	280
Harold D. Chambers, West Grove, Pa.	
Pleasant View's Daffodil Lass	195
Pleasant View's Linda Lee	220
Elizabeth Foy, Forest Hill, Md.	
Pleasant View's Carolyn	135
Myles Gladfelter, Manchester, Pa.	
Queen's Patsy of Village Ridge	125
Pleasant View's Pridella	200
Lucille's Bertha	100
Pleasant View's Early Dawn	180
Henrietta L. M. Markey, York, Pa.	
Daphne's Victory	350
Mrs. Rose Murren, Hanover, Pa.	
Prince's China Doll	300
E. J. Myers, Elgin, Ill.	
Warner's Gold Bond's Max	170
Dr. Geo. T. Pack, Wrightsville, Pa.	
Heifer Calf	130
Silas E. Rice & J. Chester Collins, Kirkwood, Pa.	
Prince's Marvel	320
Pleasant View's Bessie	370
Susabelle of Round Town	435
Russel Ricker, Hummelstown, Pa.	
Pleasant View 's Glad Lady	225
Pleasant View's Kathie	350
Pleasant View's Victorious	405
Maurice Rishel, York, Pa.	
Pleasant View's Goldie	170
E. T. Schimmel, Wrightsville, Pa.	
Pleasant View's Nina	190
Arthur J. & Jesse A. Shoemaker, Quarryville, Pa.	
Pleasant View's Chiann	210
Pleasant View's Princess May	180
Heifer Calf	155
Pleasant View's Delia	300
Lloyd Stauffer, Douglassville, Pa.	
Pleasant View's Raider Girl	305
Pleasant View's Elsie Eleanor	280
David Stoltzfus, Elverson, Pa.	
Laddie's Merry Chimes	260
Patsy's Prudence & Calf	410
Ruby's Prinella	450
Pleasant View's Patty	210
Elsie's Grand Girl	435
Prince's Madeline	400
Callie J. Walters, Forest Hill, Md.	
Pleasant View's Charm Bess	125
Fred D. Walters, Forest Hill, Md.	
Pleasant View's Beulah	125
Pleasant View's Patty Lea	125
Heifer Calf	75
Dr. F. W. Wright, Hanover, Pa.	
Pine Spring Suann	370
Wm. M. Wallick, York, Pa.	
McDonald Farms Intern (Bull)	170
Daphne of The Grace Farms	430
W. B. Warner & Son, Red Lion, Pa.	
C. F.'s Perfection	500

Michigan's 29th Sale

AN extremely dry season in southern Michigan and parts of northern Indiana reflected definitely on the 29th Michigan Consignment Sale held at Kalamazoo on October 10 when 43 head sold for $19,270, an average of $448.14. The price was some $32 better than the Fall sale of 1945, but was under the Spring sale of this year that averaged $506.90. The selection of animals was very good, and in the morning the cows in milk were paraded and made a most favorable impression.

The sale was managed by the Michigan G. B. A. and a sales committee consisting of Albert Kessler, E. W. Ruehs and C. F. Cowham. A. P. Cole, secretary of the State Association, read the pedigrees while Robert Seitz, Huntley, Ill., was the auctioneer with C. L. Cole and Bert Walker in the

ring. The Cole brothers exchanged places during the sale.

The top animal, Cesor Mercury's Pandora, consigned by Cesor Farms Farmington, was purchased by V. L. Graf, Richmond, for $1,100. The contending bidder was C. C. Vaughan, III., Franklin, Va. "Pandora" was sired by Cesor's Noble's Mercury and out of Cesor General's Dora.

The second high was Curtiss Candy Levity Pam, a senior yearling, that sold for $800 to George E. Ward, Comstock Park, Mich. She was a daughter of Green Meads Levity King and out of Jonacre Lady Penelope.

C. C. Vaughan, III., was the heavy buyer securing five head for $2,850. Thedore Gorenflo, Jr., Metamora, paid $1,555 for four head and W. E. Sooy, Delton, paid $1,470 for three head.

All but eight head stayed in Michigan with three of the eight going to Indiana and the balance to Virginia.

Following is the sales list.

Raymond Alles, Rockford Mich.	
Meadow-Gold R. Patricia	$360
Earl Bunce, Montgomery, Mich.	
Clay Hill Hope	500
Geloster Baroness	325
Great Oaks L. Helene	220
Meadow Lane Charity	250
Theodore Bunce, Montgomery, Mich.	
Walnut Manor Una	145
Fred A. Carlson, Lawrence, Mich.	
Med-O Bloom Sandra	400
Shirley of The Annadale	290
Collinwood Farm, Columbia City, Ind.	
Fayette of Glenwild	375
Walnut Manor Spot	410
Fred S. Darling, Grand Rapids, Mich.	
Beau Gay Vera	500
Mrs. George E. Dean, Albion, Mich.	
Bull	485
Carl L. Gilmore, Camden, Mich.	
Eth-Mead Fidelity	285
Thedore Gorenflo, Jr., Metamora, Mich.	
Eth-Mead King's Glamour	475
River Dale Vilene	390
Haven Hills Phlox 2d	300
Sunny Side Trina	390
V. L. Graf, Richmond, Mich.	
Cesor Mercury's Pandora	1,100
C. R. Hill, Niles, Mich.	
Woodview Elect Holly	150
Allen E. Hoban & Eleanor W. Hoban, Decatur, Mich.	
Cesor Varden Maxim (Bull)	425
Ralph L. Johnson, Constantine, Mich.	
Ferdinand's Madeline	475
Kruth Bros., Niles, Mich.	
Cesor Ellton's Ena	400
J. Neal Lamoreaux, Comstock Park, Mich.	
Willowbrook's Crown Roselin	600
Langmeadow Rocket	675
R. F. Locke, Hickory Corners, Mich.	
Her Mil's Eve	485
Her-Mil's Bloom	350
L. C. Myers, Lapaz, Ind.	
Beau Gay Rosemary	570
Robert L. Peterson, Edmore, Mich.	
Haven Hills Agnes 2d	230
Woodview Elect Jean	225
Paul Rickerd, Traverse City, Mich.	
Curtiss Candy Levity Actor (Bull)	675
Paul Ruehs, Caledonia, Mich.	
Meadow-Gold R. Warrior (Bull)	725
Walter Schaub, Jr., Berrien Center, Mich.	
Lyrene Wilma	335
W. E. Sooy, Delton, Mich.	
Lockshore Croixland's Hostess	460
Shawnee Springs Lilac	400
Prim Coronet of Silver Maples	610
Alfred Unbehaun, Byron, Mich.	
Avery's Cenith of East View	330
C. C. Vaughan, III., Franklin, Va.	
Lone Creek Gallant Golda	525
Hard's Rose Marie	500
River Dale Viola	450
Lockshore Prince's Patricia	775
Greenfield K. Princess	600
George E. Ward, Comstock Park, Mich.	
Curtiss Candy Levity Pam	800
Lewis F. Young, Charlotte, Mich.	
Lockshore Manda	300

Tennessee State Sale

THE Tennessee Guernsey Cattle Club sponsored their Fourth Annual State Sale at the State Fair Grounds, Nashville, on September 9. In many ways, this was the most successful sale held so far. For the first time in this series of sales, they had five or more head selling for $1,000 or better, with the honor of having their high animal consigned by Quail Roost Farms, Rougemont, N. C. This consignment, Quail Roost May Beth, sold for $1,300 and was purchased by Shoal Falls Farm, Inc., Hendersonville, N. C. Newman Cheek, Nashville, was the contender. Second high animal was consigned by Southern Dairies, Inc., Candler, N. C. This animal, Valkyrie Vita Lure Beatrice, sold for $1,225 and was purchased by Dr. Grady N. Coker, Canton, Ga., with L. C. Langford, Nashville, as the contending bidder.

Other consignments selling for $1,000 or better were Clear Springs Maxim F. Darling, $1,025, purchased by L. C. Langford, Nashville, Tenn.; Hamilton County's Bonita, $1,025, purchased by Newman Cheek, Nashville, consigned by J. D. Carter, 4-H Club boy of Greeneville, an example of what good animals can do when handled correctly by young future farmers, and Bryn Du Maxim Bountiful that sold for $1,000 and was purchased by B. Y. Vann of Thomasville, Ga.

Forty-two head were sold, bringing a total of $21,195, with an average of $504.64. This average was not quite as high as that of last year, but more new breeders participated, with five purchasing their first animals. This factor alone determines whether a sale is successful or not, for if new breeders are not started, a sale has not accomplished what it was intended for. Fortunately this has been one of the highlights of all the Tennessee sales.

Bulls, as in the past, have sold most reasonable in Nashville. This year was no exception. Fowler & Gambill of Pfafftown, N. C., had the honor of selling the high male, Grandview Noble Glamour, for $535 being purchased by Dr. Sam B. McFarland of Lebanon. Incidentally, the calf was shown at the Tennessee State Fair and was made grand champion bull of the show, which is a criterion of the kind of bulls that are consigned to these sales.

Tom McCord, Montgomery, Ala., was the auctioneer, with Ralph Coarsey manager of Riegeldale Farm, Trion, Ga., reading the pedigrees. This team has worked in the same capacity in all of these sales and both have been most satisfactory.

Following is the sales list:

H. E. Alexander, Hartsville, Tenn.	
Farragut's Admiral's Joan	$260
Mrs. Joanna Allen, Culleoka, Tenn.	
Notla Mazie Jane	240
Clear View King's Fairy	310
Cecil Burnette, Fulton, Ky.	
Clear Springs Honor's Gloria	280
Royal Moonbeam of Davis Farm	335
Newman Cheek, Nashville, Tenn.	
Hamilton County's Bonita	1,025
Grandview Classy Bloom	300
Renabie Conqueror's Bellona	400
Riegeldale Beau's Gerda	585
Belmont View Patricia	285
Dr. Grady Coker, Canton, Ga.	
Valkyrie Vita Lure Beatrice	1,225
Robert H. De Moss, Brentwood, Tenn.	
Klondike Foremost Host (Bull)	300
J. P. Dolan, Brentwood, Tenn.	
Pinemont's Blue Ribbon	410
Evangeline of Cottonade	300

Riegeldale Emory's Bessy..... 800
H. J. Edmondson, Brentwood, Tenn.
Notla Rose..... 200
E. B. Henslee, Kingston Springs, Tenn.
Maple Grove Tulip..... 500
Louis J. Hollenbach, Louisville, Ky.
Arden Luke's Janet..... 700
M. F. Prediction..... 460
Louis Holmes, Springfield, Tenn.
Smithmont Peer's Charlotte..... 245
L. C. Langford, Nashville, Tenn.
Clear Springs Maxim F. Darling.. 1,025
McNaughton's Buelah..... 550
Riegeldale Viscount's Edith..... 435
Farragut's Maxim's Bonnie..... 350
Frank R. Leu, Nashville, Tenn.
Arden Luke's Marie..... 360
Dr. Sam B. McFarland, Lebanon, Tenn.
Grandview Noble Glamour (Bull). 535
Hillandale Viola's Carolyn..... 510
Bryn Du Maxim's Sappho..... 835
Maxim's Unis of Skuggek..... 715
Elmo Phillips, Nashville, Tenn.
Sensation Queen of Miller Farm.. 415
Valkyrie Tar Heel Donna..... 300
A. C. Reed, Ashland City, Tenn.
Farragut's Ace's Nancy..... 255
McNaughton's Hollyhock..... 400
Eric E. Scheuler, Lynnville, Tenn,
Klondike Predictmost Bettie..... 450
Shoal Falls Farm, Inc., Hendersonville, N. C.
Valley Town Maxim Eleanor..... 190
Croasdaile's Princess Darling..... 700
Quail Roost May Beth..... 1,300
Belmont View Rowena..... 435
D. C. Sullivan, Jr., Fayetteville, Tenn.
Skybrook Rose Maxim's Ruddy (Bull)..... 325
B. Y. Vann, Thomasville, Ga.
Bryn Du Maxim Bountiful..... 1,000
Bryn Du Maxim Rosalinda..... 600
Valkyrie Tar Heel Felicity..... 350

Butler-Lawrence County Sale

THE Fifth Annual Butler-Lawrence County Guernsey Breeders' Consignment Sale was held at the Butler Fair Grounds, Butler, Pa., on August 27.

Forty-seven head sold for a total of $13,820, or an average of $294.04, slightly higher than last year's average which was $292.46. Thirty-two different buyers were represented. Top buyer was E. R. Powell, Washington, who bought three head for a total of $1,240, followed by Sunny Hill Farms, Imperial, that accepted three head for a total of $1,160.

Top animal was consigned by Joseph H. McBride, New Castle, May's Valerie, that was purchased by John E. Long, Monongahela, for $500. Three bulls were in the sale. Ring-Win Meteor, consigned by Ring-Win Farms, Greensburg, brought $350 going to Harry Wible, Kittanning, Pa. "Meteor" is a son of Antietam Sheik and out of Melba A. Exeniadotia, 17521.2 lbs. of milk and 868.5 lbs. of fat in Class A.

All the buyers were from Western or Central Pennsylvania, none going out of the state. The cattle were well-fitted and the committee, Mark Moser, Chicora, Pa., Chairman, had everything arranged nicely for the convenience of the buyers.

The sale was managed by the Pennsylvania G. B. A., with Wm. H. Juzi, Field Secretary, reading pedigrees. Dupes and Hess, Elizabethtown, Pa., were auctioneers.

Following is the sales list:

Charles Beatty, Indiana, Pa.
Gypsy's Hill Clara..... 220
Spring Grove Godiva..... 200
R. W. Blakley, Butler, Pa.
Maple Point Bright Rose..... $300
Donald Brice, Dayton, Pa.
Queen of Cal-Well Farm..... 360
Kenneth Paul Brice, Dayton, Pa.
Myrna of Ridgeway..... 360
James Crawford, Tyrone, Pa.
Ring-Win Coleen..... 260
A. R. Ealy, Sharpsville, Pa.
Spring Hill Rae..... 150
Eleanor Fleck & Arabelle Hileman, Altoona, Pa.
Anya of Oakwood..... 225
James Gallagher, Greensburg, Pa.
Spring Hill Bonnie Bell..... 320
Wayne Greiser, Meadville, Pa.
Nova Farm's Babe..... 255
Marie's Forceful Queen..... 265
Elmcliff Ruth..... 205
Joseph & Frank Kuma, Belle Vernon, Pa.
La Pouqueleh's Polly..... 300
George Little, Fredonia, Pa.
Elmcliff Rose..... 290
Halmar's Caroline..... 315
John E. Long, Monongahela, Pa.
May's Valerie..... 500
Ray Mayberry, Zelienople, Pa.
Spring Hill Daisy..... 120
Paul McMichael, Imperial, Pa.
Halmar's Peach Blossom..... 330
Clyde Moore, Slippery Rock, Pa.
Nova Farm's Anne..... 200
Glad Run Lady..... 405
E. R. Powell & Son, Washington, Pa.
Sharon's Shelby Lee..... 465
Huntland Queenie..... 315
Linda Lee's Marlene..... 460
Clarence Reed, Slippery Rock, Pa.
Halmar's Linda..... 300
John Reed & Son, Kittanning, Pa.
Maple Point Bluebell..... 430
Muller Hill Ellie..... 390
Joseph Rung, New Castle, Pa.
Spring Grove Merry Lorna..... 305
Eugene Scotia, New Castle, Pa.
Female..... 265
W. E. Shannon, Mercer, Pa.
McBride's Merry Charmer (Bull)... 275
Fred Shoenberger, Altoona, Pa.
Gold Bond Genevieve..... 260
Roger Sichi, Eightyfour, Pa.
Maple Point Rhythm..... 325
Maggie of Coal Hill Farm..... 210
Paul Skirda, West Newton, Pa.
Gypsy's Hill Arlene..... 260
Jesse Smith, Belle Vernon, Pa.
Pansy's Jane of Ridge..... 410
Betsy's Pride of Bard..... 340
John Smith, Belle Vernon, Pa.
Judy's Bessie of Oakwood..... 290
Charles Steel, Greensburg, Pa.
Donna of Oakwood..... 130
Spring Hill Sally Ann..... 165
Ernest Stewart, Belle Vernon, Pa.
Beacon's Julia..... 300
Bryon & Minnie Stewart, Rimersburg, Pa.
Clutter Farm Nola..... 235
Elmcliff Maud..... 200
Elmcliff Kid..... 200
Sunny Hill Farms, Imperial, Pa.
Charmer's June Star..... 425
Lone Oak Merry Kay..... 400
Dell Sarah's Queen..... 335
Harry Wible, Kittanning, Pa.
Ring-Win Meteor (Bull)..... 350
W. R. Young, Portersville, Pa.
Halmar's Noble Leader (Bull)..... 200

Chat . . .

Joseph Golinvaux, owner of Highland Place, Waterloo, Iowa, has exhibited at the Dairy Cattle Congress for 26 successive years.

SUMMARY OF 102274 ADVANCED REGISTER RECORDS

Includes all 305-day and 365-day records

	Records	Lbs. Milk	Lbs. B. F.	Per Cent
Class A	26256	11356.7	556.6	4.90
Class B	6529	11013.3	545.8	4.96
Class C	7620	10506.0	520.2	4.95
Class D	8468	10224.8	509.7	4.98
Class E	10847	9566.6	478.7	5.00
Class F	12943	9380.3	464.5	4.95
Class G	29611	8914.3	443.8	4.97
	102274	10030.6	496.7	4.95

Gossip From Old Guernsey Island

By Basil C. de Guerin

THE last show of the present season, that of the Northern Agricultural and Horticultural Society was held at Saumarez Park on September 5, where, despite heavy showers at frequent intervals, a large crowd attended.

This fixture appeals to the public more than any other on the annual program, as it is an ambitious undertaking lasting two days, the second of which is given over to a Battle of Flowers and subsidiary attractions which rival the famous carnivals of Nice and other Continental resorts before the war.

The display this year was well up to the average, though the weather experienced this summer has been atrocious and has done no good to anyone but the umbrella-makers. Despite this disadvantage, some very creditable exhibits were seen in the horticultural classes and there was plenty of "ammunition" for the Battle.

In the agricultural section, the cattle classes were displayed on the first day and made a fine show. Here, again, it was noticed that the slackening off in work on the tomato vineries had given more time for preparation of the animals for the ring.

There were 10 bulls, 61 cows, and 80 heifers on view, and a very fine selection they were when it is remembered that entries were restricted to only three of the island parishes.

Champion bull was Matron's Lad of Les Videclins 6302 P. S., the property of T. N. Le Pelley, Les Videclins, Castel. This animal possesses nice head and shoulders and good depth of body, and was seven years, two months and six days old at time of showing.

The best cow in show was also a pre-war animal, being eight years, eight months, two weeks and one day old at show date. This was Brookland's Desireta II. 40618 P. S., belonging to E. C. Dorey and was sired by the famous La Fleur du Jardin's Leader. She has good topline and nice body and legs, with fine bag and roomy hindquarters.

Again it was demonstrated that the heifer stock on the island is of a general standard much higher than was seen before the war. Many of those youngsters placed well down island prize lists this year would have won champion resettes had they been born 10 years earlier.

La Fleur du Jardins' Zeeda 44572 P. S., which was finally adjudged the best heifer at this show, was three years, eight months, one week and one

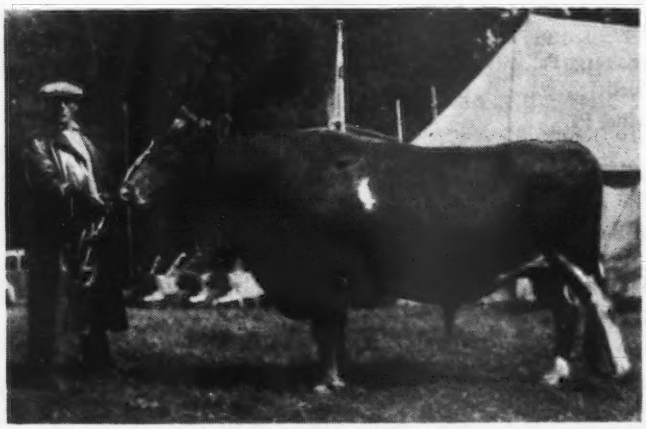

Matron's Lad of Les Videclins, champion bull at the North United Show, owned by T. N. Le Pelley.

Lower left: La Fleur du Jardin's Zeeda, champion heifer at the North United Show, owned by Ernest de Garis.

Lower right: Brooklands Desireta II., champion cow at the North United Show, owned by E. C. Dorey.

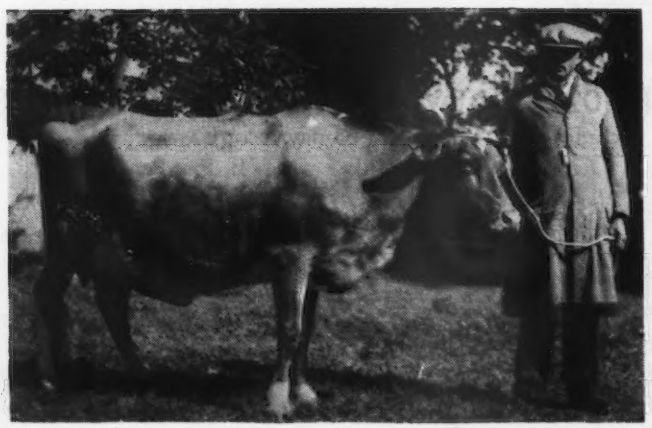

day old at that time, and is sired by Avenger of Maple Lodge, out of La Fleur du Jardins' Vera II., thus combining two of the best herds on the island. Ernest de Garis thus signalizes his return to Guernsey from U. S. A. with this success among a very "hot" class with a promising animal of which more will be heard.

Thus ends Guernsey's first real show season since the war. Opinions expressed by English breeders present all agree as to the quality of stock exhibited, and there should be a good supply of first-class animals coming along for for many years yet if breeders will cooperate.

Wholesale export is not likely to be allowed yet, therefore, there is no incentive to retain inferior stock, and it is up to owners to make the most of what they possess when in the show ring. It must be admitted that the average attendant in the ring knows little of his duties there and many of them would profit by watching judging at a local dog show where the expert "handling" of exhibits brings rewards to the owners which are often missed in similar circumstances in the cattle ring by inattention and inefficiency on the part of the attendant. We look forward to a talk by Mr. de Garis during the winter months on this important subject and how it is practiced in U. S. A., and hope that the result will be seen in next year's show rings.

The quota fixed for the export of cows, heifers over six months in calf, and heifers bred and under six months in calf, has now been filled and no permits for further exports of these categories will be granted until the Royal Court again decides.

A branch of activity which has long been neglected on these islands is at last claiming attention. This is the institution of Young Farmers' Clubs and, following the lead of Jersey, where one has recently been established, it is hoped to form one on Guernsey during the coming winter.

This should be an important branch of the activities of the island Society and no doubt will become so when suitable premises have been secured for the offices which it is hoped to establish with the aid of our generous friends in the U. S. A.

It is over 30 years since this island experienced such a wet summer, and considerably longer since crops have suffered so badly from gales, cold and disease in addition to the rain. Hay in particular has been unfortunate and some has lain six weeks and longer after mowing before it has been possible to cart it. Cereal crops have been ruined, oats especially, though wheat is less affected. On the whole, crops will be light.

The annoying part of the trouble to the farmer is the fact that much of the damage could have been avoided had it not been for lack of labor on the island. This is so scarce that when the sun does shine for an hour or two there are so many outdoor jobs claiming priority that some of them have to be neglected. There is of course no "floating" labor element on an island such as this and so no source of "casual" employment to help a farmer over a rush period.

On the other hand, when winter comes and work naturally eases off, the farmer will be compelled to retain all the hands he employs, whether he needs them or not, as otherwise he will not be able to find help again next season. At the present high rates of pay demanded by the unions for all workers, whether skilled or otherwise, this labor problem is a very real one to the farmer.

Few of the latter indeed could make a living entirely from cattle today, and all are compelled to invest in other forms of cultivation. Most owners also have glasshouses or at least go in largely for potatoes. The former of these sources of income, although starting well at the beginning of the season, has had disease and cold weather to contend with, and the latter are now being held up from digging by heavy rains.

If the potato crop can be lifted, it is expected to be a record one for weight, but too much rain will cause it to rot in the ground. The same applies to outdoor tomatoes, tried on a large scale on Guernsey this season for the first time. Already, many thousands of tons of fruit have been lost as a result of rain, gales and cold weather, and it is not likely that this experiment will be repeated another year.

Another scourge on the island is rats, and to a minor degree, rabbits. For five years during which the Germans debarred access to the cliffs and coast lands of the islands, these creatures bred unrestricted and now they are encroaching on cultivated and inhabited land in their search for food. The damage done by these pests amounts to many thousands of dollars annually which we can ill afford to spare at any time, more especially just now.

In an effort to repair some of the damage done to the natural beauty of the island during the occupation, a vast reafforestation scheme is being undertaken which will result at some future date in providing Guernsey with more trees than ever grew there before.

Rationing is, of course, still in force on Guernsey and is likely to remain for some considerable time yet. Even the special allowances made to agricultural workers are to be disallowed after September 30 except where the harvest has not yet been completed. Prospects for the winter are not encouraging, although those who lived through the German Occupation and have not yet forgotten what real hunger can be like, still consider themselves lucky to receive what is freely obtainable.

An allowance of one pound of sugar per head additional to the ration is being made to encourage the manufacture of home-made jam. Fortunately for housewives, wild fruit is abundant, the hedgerows being overladen with blackberries, sloes, etc., all to be had for the gathering. Mournful Jeremiahs prophesy a hard winter to follow Nature's abundance in this respect, but it surely cannot be much worse than our recent summer.

Chat . . .

Fire, which appeared to originate from spontaneous combustion, destroyed the new ultra-modern dairy barn of Allen Goldfine, Winthrop Center, Maine. Besides the barn, they lost 200 tons of baled hay, two silos filled with silage, and a large amount of modern equipment. The fire occurred in the afternoon and the employees were nearby. If it had not been for the quick and plucky work of "Scotty" McGowan, several cows and young calves would have been lost.

Flying Horse Master's Ruler

ONE OF OUR JUNIOR SIRES

that is seeing heavy service

He is being bred to many of our good ones

SIRE

FLYING HORSE BANDMASTER, A. R.

DAM

HILLTOP BELLE OF FASHION
10410.6—616.0—E
1 A. R. son, 5 A. R. daughters

T. B. Accredited

Please address correspondence to:
COREY C. GAREY, Manager

FLYING HORSE FARM

Home of . . .

High Test and Production

VISIT →

FLYING HORSE FARM

South Hamilton, Mass.

Ruler's Pedigree

FLYING HORSE BANDMASTER, A. R.
7 A. R. daus.
Flying Horse Master's Harp
*15687.2—917.2—GG
Flying Horse Master's Rosebud
13419.7—790.5—F
Flying Horse Master's Clarise
13986.4—700.3—G
Flying Horse Master's Bluebell
11769.9—638.7—G
Flying Horse Master's Rose
11058.2—612.8—GG

ALFALFA FARM SELECT, A. R.
1 A. R. son, 8 A. R. daus.
Sold 1936 for $1,000
Flying Horse Select Primrose
*12816.2—815.5—GG
*11479.1—712.4—DDD
*12816.3—738.8—AAA
Runnymede Select's Marigold
16515.6—854.6—B
Runnymede Lenore
13494.6—716.9—CC
Runnymede Juliet
13560.9—711.9—D
Runnymede Violet 2d
9768.5—467.5—G
Runnymede Maizy
7475.8—413.1—BB

MUSSOLINI, A. R.
3 A. R. sons, 17 A. R. daus.
Alfalfa Farm Lute
*17378.6—1058.0—BB
Alfalfa Farm Heloise
*15951.6—1006.2—BB

CHARMING PATRICIA
10450.5—603.7—F
14036.8—728.5—AA
Sold 1936 for $1,400
1 A. R. son

MUSSOLINI, A. R.
3 A. R. sons, 17 A. R. daus.
Catamount Melody
12360.9—751.5—GG
14047.7—848.3—AA
Alfalfa Farm Bonny Violet
12372.9—706.6—A
Rosewald Patience
12803.3—681.8—D
Alfalfa Farm Starlight
11344.4—646.1—FF

ALFALFA FARM FLUTE
13250.4—775.7—GG
*16206.2—962.9—EE
*12499.2—756.6—CCC
15961.3—970.4—AA
Sr. and Gr. Champ., Topsfield, 1939
2 A. R. sons

ARGILLA FLUTE
13035.5—752.3—G
Sold 1936 for $1,500
1 A. R. son, 4 A. R. daus.
Alfalfa Farm Primrose
12058.6—765.8—E
*17564.5—1083.9—BB

HILLTOP BELLE OF FASHION
10410.6—616.0—E
1 A. R. son, 5 A. R. daus.
Hilltop Butterfat Belletta
16630.3—868.9—AA
Hilltop Butterfat Bella
13601.3—727.7—E
Heartsease Butterfat Belle
10649.8—618.5—G

PRIMROSE'S GOLDEN FASHION OF FLYING HILL, A. R.
13 A. R. daus.
Hilltop Rosebud of Fashion
12970.1—629.2—G
Hilltop Fashion Replica
9844.1—621.8—B
Hilltop's Lily of Fashion
10668.4—614.1—G
Hilltop Fashion Fanny
10087.6—597.2—F
Fashion's Dolly of Hilltop
9758.0—596.3—G
Hilltop Fashion Shelia
9342.4—569.3—F
Hilltop Fashion Florette
9277.9—529.5—G

PENCOYD FASHION PLATE, A. R.
2 A. R. sons, 5 A. R. daus.
Prisca of Flying Hill
12257.9—592.9—E
Malinda of Flying Hill
11837.4—546.3—DD
Radiant of Flying Hill
8994.0—488.5—G
Pristina of Flying Hill
9420.4—459.0—GG

PRIMROSE OF FLYING HILL
11756.1—580.1—G
1 A. R. son

EDGEMOOR BEAUTY'S ANNABELLE
10959.9—620.4—F
1 A. R. son, 3 A. R. daus.
Hilltop Que Vive Annabelle
12737.2—709.1—G
Hilltop Butterfat Annabelle
8516.4—523.3—G

RICHMOND'S HAMBRO, A. R.
2 A. R. daus.
Edgemoor Beauty's Annabelle
10959.9—620.4—F

EDGEMOOR BEAUTY
8424.2—466.1—CC
2 A. R. daus.

*Class Leader.

Paternal Sister

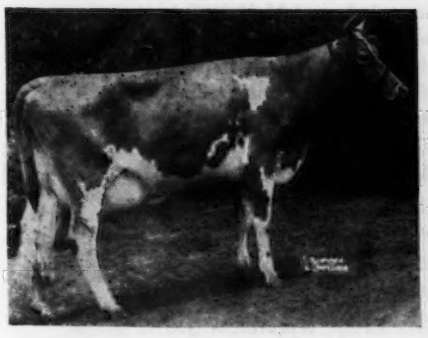

FLYING HORSE MASTER'S HARP
Sold for $7,300. World Record in G and GG
15687.2—917.2—GG

Maternal Sister

HILLTOP BUTTERFAT BELLETTA
16630.3—868.9—AA
Her COLONEL Daughter, Flying Horse Colonel Belletta made 12791.0—699.2—G

Maternal Sister

HILLTOP BUTTERFAT BELLA
13601.3—727.7—E

Mass. Abortion Free No. 60

South Hamilton, Massachusetts

O. H. WHEATLEY, Herdsman

Pate Sale . . .

(*Continued from page 1439*)

$825. The second top of the sale was Sterlingold Claudia, a daughter of Coronation Climax, that was purchased by the Estate B. A. Cheney, Litchfield, Conn., for $715.

Z. W. Redd, Fox Chase, Pa., was the heavy buyer purchasing 12 head for $4,325, the Cheney Est. secured three head for $1,600, and C. A. Scudder, Trenton, N. J., purchased seven head for $1,405.

The sale was managed by the Pate Sales Company with Harry Pate reading pedigrees and E. M. Granger, Jr., in the box.

Following is the sales list:

Earl Abbot, Harbourton, N. J.
R. F.'s Gold Coin (Bull) $270

B. N. Armstrong, Columbus, N. J.
Kilmac Emblem's Mary 230
Glenburnie Masher's Viola 335
Glenburnie Velvet 225

Dr. H. H. Bauckus, Buffalo, N. Y.
Starndale Kate 210
Starndale Alta 95

Emory Bonwill, Chestertown, Md.
Mill Creek's Merit 175
Glenburnie Lady Jenny 125

Peter Bunio, Somerville, N. J.
Trainer's Queen Marie 195
Meteor's Desire of A. F. 180

Est. B. A. Cheney, Litchfield, Conn.
Sterlingold Claudia 715
Flat Brook Her Tulip 300
Flat Brook Her Sunrise 585

Wm. J. Coonahan, Sellersville, Pa.
Cathedral Alta's Rose 60
Rose Marie of Starndale 100

J. D. Dateman, Wrightstown, Pa.
Bondwick's Salley 410

Frank Durr, Crosswicks, N. J.
Felix of Cedar Point (Bull) 125

S. J. Evans, Sewell, N. J.
Valiant's Cleopatra of Cinchona 300

Ernest Fetzer, New Hope, Pa.
Glenburnie Glen's Sally 175
Flat Brook Priscilla 220

Harry Gerard, Titusville, N. J.
Glenburnie Hero's Julia 150
Maywood Hallie 170

Glenburnie Farm, Trenton, N. J.
Coldspring's Romulus Glenn (Bull) 825
Starndale Julia 150

V. S. Grundy, Princeton, N. J.
Fairy's Abbess 285
Crusader's Valor Rose 300

L. B. Haines, Westville, N. J.
Glenburnie G. Presto's Viola 250
Flat Brook Her Beautiful 185

Harold Hayman, Stillwater, Pa.
Glenburnie Glen Queen 325
Worthland Fancy 400

Irwin Kratz, Morwood, Pa.
Willow Brook Gertrude P. 175
Langwater Happiness 190

Cyrus H. Landes, Vernfield, Pa.
Hill Girt Connie 350

Richard Linburn, Stockton, N. J.
Starndale Doris 150

C. Allen May, York, Pa.
Great Hopes Rosebud 475

J. J. McCormick, Pennington, N. J.
Challenger's Felicity 100
Willow Brook Adella C. 235
Pinebrook Golden Ida 435
Cathedral Mae Rilma 250

Henry L. Nice, Telford, Pa.
Trainer's Laurel Queen 350

Claude Palmer & Henry Rappold, Jamison, Pa.
Pan's Halcyon of Gwynllan 170

Emil Perona, Andover, N. J.
Glenburnie Hera 3d 335
Brookdale Carolyn 310

Mrs. A. Peralta Ramos, Rushland, Pa.
Winlochan Princess Adabelle 185

Z. W. Redd, Fox Chase, Pa.
Sterlingold Christine 500
Sterlingold Crystelle 500
Riveredge Premier's Paula 400
Worthland Ann 360
Monty's Blanche of Lindendell 450
Landhome Count's Alice 375
Wilgorlan's Monarch Nancy 285
Crusader's Beatrice Lass 310
Crusader's Fair Lady 500
Yeoman's Ella of Honey Brook 260
Brooklawn's Czarette 310
Starndale Jenny 75

Reeve Schley, Jr., Whitehouse, N. J.
Alcluyd Rilma Joyce 275
Cathedral King's Rilma-Belle 100

C. A. Scudder, Trenton, N. J.
Noel's Schuttle of Lindendell 435
Cathedral Alta 200
Starndale Resolute (Bull) 80
Starndale Czarette 100
R. F.'s Hollistar's Princess and Starndale Princess 240
Starndale Hope 100
Sunny Cliff's Rosalie 250

Harry M. Smith, Doylestown, Pa.
Glenburnie May Blossom 240
Susan of Whitford Garne 485

Carl Wagner, Trenton, N. J.
Gardenville Hero (Bull) 250

Alfred M. & Nelson B. Watton, Chalfont, Pa.
Glenburnie Hulda 300
Glenburnie Glen's Huldah 500
Flat Brook Maxim's Secret 525

L. B. Wescott, Clinton, N. J.
Glenburnie Glen's Irma 185

Peter Zeitler, Glasgow, Del.
Flat Brook Portia 525
Gentleman's Portia 150
Mistress Rosita of Cedar Point 460

Mahwin Farms Dispersal

MANY breeders will remember Albert Winter, Mahwin Farms, Mahwah, N. J. He was one of the very enthusiastic breeders of Guernseys and active in Guernsey affairs. After his death F. L. Lovett purchased the farm and on July 22 sold the herd of 106 head for $16,485, or an average of $155.52. It was a complete dispersal.

Sidney Liberman, Collegeville, Pa., purchased the high animal, Great Hopes Rebecca, paying $600 for her. Mr. Liberman was also the high buyer purchasing eight head for $2,065. H. Mayer, Suffern, N. Y. purchased 10 head for $2,060 and Fred Clark, Sugar Loaf, N. Y., paid $685 for 11 head, most of them being young heifers.

The sale was managed by the Pate Sales Company.

Following is the sales list:

B. N. Armstrong, Columbus, N. J.
Clover of Mahwin Farms $200
Ultra Lucilia of Mahwin Farms 260
Bloomfield Lea of Mahwin Farms 165
Alberta of Mahwin Farms 270
Springtime of Mahwin Farms 2d 200

M. C. Briggs, Portsmouth, R. I.
King's Luceile of Maple Square 160
Nina of Mahwin Farms 145
Camille of Mahwin Farms 200

Ruth L. Brinkman, Huntington, L. I., N. Y.
Vesta of Mahwin Farms 175

R. Charles, Linden, N. J.
Pride of Benito (Bull) 305
Brooklawn's Embassador (Bull) 225
Rose's Maggie 115
Master's Myra of Hickory Lane 115

Fred Clark, Sugar Loaf, N. Y.
King's Charity of Mahwin Farms 75
Mahwin Farms Embassador's Rita 50
Nan Jess of Mahwin Farms 65
King's Jessie of Mahwin Farms 65
Benito's Jess of Mahwin Farms 45
Benito's Mable of Mahwin Farms 55
Mahwin Farms King's Neptune 70
Mahwin Farms Benito's Claudia 70
Mahwin Farms Pioneer's Penance 65
King's Hazel of Mahwin Farms 65
Mahwin Farms Embassador's Una 60

B. H. Decker, Waldon, N. Y.
Susan Girl of Mahwin Farms 80

Jonathan De Graw, Sloatsbury, N. Y.
Calf 10

L. Galenkamp, Wyckoff, N. J.
Charity Girl of Mahwin Farms 90
Pilgrim's Claudia 90
Bloomfield of Mahwin Farms 135
Bloom of Mahwin Farms 125

A. Gessel, New York, N. Y.
Glenburnie Viola 3d 80
Polly Anna of Mahwin 105

Glenburnie Farm, Trenton, N. J.
Moonlight of Mahwin Farms..... 150
Ultra Maggie of Mahwin Farms.... 85
Glenburnie Violetta 2d..... 510
Henry Herbener, Thomasville, Ga.
Melvia Select of Mahwin Farms.... 110
Rita's Pride of Mahwin Farms..... 170
Heifer..... 110
King's Viola of Mahwin Farms.... 150
Benito's Hope of Mahwin Farms... 100
Reba of Mahwin Farms..... 240
Cherub Lass of Mahwin Farms..... 270
Benson of Mahwin Farms..... 130
Jack Knapp, Newton N. J.
Flying Hill Mistress Judith..... 330
Bonnie Lass of Mahwin Farms..... 250
Sidney Liberman, Collegeville, Pa.
Moonbeam of Mahwin Farms..... 305
Topsy's Pride of Mahwin Farms... 200
Glenburnie Vesta..... 275
Vangeline of Mahwin Farms..... 300
Sultan's Viola of Mahwin Farms... 155
Great Hopes Rebecca..... 600
Mahwin Farms Embassador's Myra. 100
Mahwin Farms Buttercup..... 130
Lawrence H. Levy, Bedford Village, N. Y.
Jess of Mahwin Farms..... 60
Dora of Mahwin Farms..... 260
Edgar Marynowski, Totowa, N. J.
Brookside Jess of Mahwin Farms.. 40
H. Mayer, Suffern, N. Y.
Nanette of Mahwin Farms..... 230
Arlene of Mahwin Farms..... 230
Becky of Mahwin Farms..... 200
Idalea of Mahwin Farms..... 200
Judith of Mahwin Farms..... 175
Penance of Mahwin Farms..... 300
Evelyn of Mahwin Farms..... 170
Pioneer's Prudence..... 165
Sovereign's Belle of P. C. F..... 200
Solagnes..... 190
Frank McBride, Patterson, N. J.
Starlight of Mahwin Farms..... 70
Pioneer Alice of Mahwin Farms.... 95
Thomas Mickuszyenski, Suffern, N. Y.
Willowmere Rita..... 125
Pride of Mahwin Farms..... 20
Maple of Mahwin Farms..... 80
Ultra Blue of Mahwin Farms..... 80
Middletown Livestock Sales Co., Middletown, N. Y.
Moonlight's Charm..... 170
Benito's King of Mahwin Farms (Bull)..... 30
Henry L. Nielsen, Warwick, N. Y.
Moonlight of Kenilwood..... 225
Emilia of Mahwin Farms..... 125
O. Prinkson, Monroe, N. Y.
Rita of Mahwin Farms..... 130
T. P. Reed, Pennington, N. J.
Arlene Jess of Mahwin Farms..... 110
Mahwin Bloomfield Topsy..... 210
Larkspur of Mahwin Farms..... 160
Myrtle of Mahwin Farms..... 125
James Rose, Spring Valley, N. Y.
Flossie of Mahwin Farms..... 125
Babette's Blossom..... 140
Robert Taylor, Chester, N. J.
Mahwin Neptune's Susan..... 280
Rebecca of Mahwin Farms..... 300
Stella of Mahwin Farms..... 170
Marshallvale Hazel..... 300
F. Turner, Nutley, N. J.
Langhurst Mabel..... 150
E. S. Vanderbeck, Albendale, N. J.
Emmaline of Mahwin Farms..... 115
Cornelius Van De Weert, Chester, N. Y.
Maggie of Mahwin Farms..... 150
Select Pearl of Mahwin Farms..... 175
H. L. Wehan, Mahwah, N. J.
Gloria of Mahwin Farms..... 80
Elect of Mahwin Farms..... 100
Lass of Mahwin Farms..... 90
Mahwin Farms Embassador's Bona. 80
Dorina of Mahwin Farms..... 85
F. L. Wehren, Oakland, N. J.
Valliant of Mahwin Farms..... 80
Mahwin Farms Embassador's Pet... 85
Sovereign's of Mahwin Farms..... 95
Belle Ann of Mahwin Farms..... 115
Katrina of Mahwin Farms..... 95
Grand of Mahwin Farms..... 90
Normadge of Mahwin Farms..... 90
H. I. Winner, Mt. Holly, N. J.
Nada's Virginia Faye..... 235
John L. Winston, Gladstone, N. J.
Albertina of Mahwin Farms..... 330
Afton's Anemone..... 150

West Virginia State Guernsey Sale

THE West Virginia State Guernsey Sale was held at Jackson's Mill, W. Va., on August 10, the day following the Guernsey showing.

Entered in the sale were several animals from West Virginia, two animals from Connecticut and seven animals from Virginia. The Connecticut animals were consigned by the Estate of A. T. Pattison, Pharos Farm, Simsbury, and the Virginia animals were consigned by A. Mistr and Sons, Midview Farms, Richmond.

Officers of West Virginia G. B. A. are to be highly commended as the Guernsey was the only breed to hold a sale and the officers of the Association took things in hand and definitely committed themselves to hold a sale and they did so. The sale was under the management of the West Virginia Guernsey Cattle Club, B. M. Davisson, president, E. P. Hickman, Vice-president, J. B. Maxwell, secretary and treasurer, Paul Nay, Worthy Hall, E. P. Hickman B. M. Davisson, W. C. Gist, M. S. Happersett and J. B. Maxwell, directors.

Garl Rudicel, Huntington, Ind., was auctioneer and Everett Beaty, Huntington, Ind., read pedigrees. R. A. McLaughlin clerked the ring.

Top price animal was Davisson Farms Priscilla, going to J. B. Maxwell, Clarksburg, Va., at $600. "Priscilla" was consigned by B. M. Davisson, Jane Lew, Va. She was bred to Steadfast Levity Valor and was due at sale date. She was sired by Wistar's May Royal and out of Sequel's Portia. Contending bidder on this animal was E. A. Trinkle, Weston, W. Va.

Top price bull was Midview Charmer's Ned, consigned by A. Mistr & Sons, Richmond, Va. "Ned" was sired by Langwater Charmer and out of Midview's Naomi. This animal was purchased by Roy Groves, Summerville, Va., for $160. Ernest L. Davis was contending bidder.

This was the first Guernsey sale held in West Virginia and sponsored by the West Virginia Guernsey Cattle Club. A total of 26 head were sold for $5,695, an average of $219.04.

Following is the sales list:

Hunter Bailes, Summersville, W. Va.
Sycamore Royal Sequel (Bull)..... $125
Ward R. Barlow, Marlinton, W. Va.
Maple Lane Bonda..... 265
Quincy Challenger Fanny..... 200
Perky's Charity..... 185
Leonard Channell, Valley Head, W. Va.
Riverbend Brightmaster's Lass..... 135
Ernest L. Davis, St. Marys, W. Va.
Midview Golden Pansy..... 135
Sycamore Sequel Monarch (Bull).. 80
Kyle Groves, Canvas, W. Va.
Midview Majesty's Laura..... 285
Roy Groves, Summersville, W. Va.
Pharos Barons Janine..... 275
Midview Charmer's Ned (Bull).... 160
C. H. Hart, Clarksburg, W. Va.
Rainbow's Anna..... 235
John E. Long, Monongahela, Pa.
Davisson Farms Velma..... 275
J. B. Maxwell, Clarksburg, W. Va.
Davisson Farms Priscilla..... 600
Davisson Farms Royal Dairymaid.. 310
Fairfield Pattie..... 300
Fairfield Agnes..... 160
D. W. Mead, Pike, W. Va.
Davisson Farms Olive..... 195
Paul Nay, Jane Lew, W. Va.
Pharos King's Gert..... 350
Sequel's Wildfire of Sycamore..... 185
W. A. Swartzendruber, Oakland, Md.,
Sycamore G. Sequel's Winnie..... 105
Dr. E. S. Trinkle, Weston, W. Va.
Fox Dean's Ginny..... 275
Rainbow's Sissie..... 125
Sequel's Pet Lady..... 275
Neil Wamsley, Mill Creek, W. Va.
Sequel's Gem of Sycamore..... 215
C. C. Welch, Harrisville, W. Va.
Midview King's Rose..... 135
Riverbend Master's Pride..... 110

Chat . . .

Mr. and Mrs. Harold Wakefield, Adohr Milk Farms, Tarzana, Calif., were recent visitors in New England. Mr. Wakefield is a member of the GOLDEN GUERNSEY council and also executive vice-president of the Adohr Company in charge of their milk business.

A. B. Hammond, Renabie Farm, Berryton, Ga., reports that two pure bred prize cows were stolen from Paul Bennet, Quitman. Mr. Bennet missed the cows and due to the rain which fell during the night, was able to track one cow to a local packing plant where it was found it had already been butchered. He found the other cow in an empty barn. Evidently the thief had tied the cow there and planned to return later.

Milk production in September was 9.4 billion and only two per cent under former high record, with four per cent fewer cows. The October 1 rate on production per cow was the best recorded in 22 years, as recently announced by the U. S. D. A.

Glen L. Evans, manager of Adamsdale Farm, owned by Dr. F. C. Adams, Klamath Falls, Ore., reports that the Chamber of Commerce of Lakeview purchased a heifer calf, Adamsdale Topsy's Trixy, to present to the outstanding 4-H club member. Topsy's Trixy was won by Miss Wynoma Poindexter, Lakeview. Guernsey breeders appreciate the interest being shown by the Lakeview Chamber of Commerce and extend their congratulations to Miss Poindexter.

Earl Stewart and family are rapidly developing an all-registered Guernsey herd at Belle Vernon, Pa. The entire family is keenly interested in Guernseys. Andrew is a freshman at Pennsylvania State and is located at Clarion and has been very active in 4-H Club work. Jane is at home helping the folks run the place. Jane and the following Guernsey breeders from Western Pennsylvania attended the Topsfield and Argilla Sales: Bob Mayhew, Harry Hank, Joe Kuma and Dave Woods. They made an eight-day trip at the time of the sales and visited many herds in New England and the Mid Atlantic States en route. Several of these progressive young breeders are using bulls from these herds. With alert and promising Guernsey breeders like these and others in that part of the State, increased Guernsey interest and development is certain to result in Western Pennsylvania.

Dr. F. C. Adams, Klamath Falls, Ore., has purchased an additional 120 acres near his present farm site and is completing plans for a new Jamesway set of buildings. Construction will start as soon as weather will permit in the spring.

George W. Reese and family, Guernsey breeders at Frenchville, Pa., are no doubt especially pleased to see the ceilings taken off meat, as they were recently victims of thievery, in that only the hide and a few bones were found in the field of one of their feeder steers, while another was shot. Mr. Reese has been using pure bred bulls and is now interested in developing a registered Guernsey herd.

Utah was well represented at the recent Pacific International Livestock Show held in Portland, Ore., October 5 to 12. Those in attendance included Herbert A. Snow and William Armstrong, Salt Lake City; Storm McDonald and wife, Heber City; Dr. Jones and wife, Pleasant Grove; Dr. and Mrs. C. J. Daines, Logan; Mr. and Mrs. Dwyth Daines, Logan; Mr. and Mrs. Fred Schoss, Ogden; Mr. and Mrs. J. Mack Rasband, Ogden, and J. Earl Felt, Huntsville. Beside attending the show, where most of them were exhibiting cattle, they visited herds throughout Oregon and Washington.

Mrs. Marion Golden, Boise, Idaho, has completed a partnership arrangement with Robert S. Davis, Kuna, Idaho, to handle her herd of Guernseys. Since the passing of Frank Golden last July it was impossible for Mrs. Golden to keep the herd intact at her home. By putting the Davis and Golden herds together they will have one of the larger pure bred herds in Idaho. All the cattle will be kept on A. R. test.

Kenneth Calhoun has recently assumed the duties as manager on G. A. Mengle's Glen-Ru Farms, Brockway, Pa. Mr. Mengle has very fine accommodations for his Guernseys, which have led the local D. H. I. A. His present herd sires are Langwater Fireman and Foremost Brockway.

Western Glow Farms, Inc., Bow, Wash., has sent to the Central Office for an application to put a cow on test—Unique of Lopez 225189, 19 years, 129 days old. This is the first time she has been tested. We believe this is a record.

W. C. Smith, Altoona, Pa., derives much pleasure from his farms and Guernseys north of Bedford. He and his family operate a chain of shoe stores in that part of the state and adjoining states.

Joe Pritzl and wife, Payette, Idaho, are the proud parents of another daughter. Joe was a little disappointed at first but finally decided that he was a much better man than the average to be able to draw three Queens in a row.

Livestock Sales and Advisory Service

My experience in the selection of quality Guernseys has been profitable to my clients. I can also be of service to you if interested in a progressive breeding program.

Write or Phone **Tel. 1231-W**

STEWART RIVERS

FREDERICKSBURG, VIRGINIA

AMERICA'S 325th THANKSGIVING YEAR

1621—SQUANTO
A friendly Indian who had shown the Pilgrims how to increase corn yields, was asked by Governor Bradford to invite about a hundred Indians to the first Thanksgiving. They came, provided much of the food, and joined the feast in friendly fashion.

In 1621—325 years ago—
the Pilgrims started America's Thanksgiving by rejoicing in their bounteous harvest.

In 1946 we Americans have even greater cause for Thanksgiving—not for the harvest alone, but for the many other blessings which typify the American Way of Life.

OUR 104th THANKSGIVING

finds us more confident than ever—for the past performance of America's Food Producers and Farmers assures our security and prosperity in the future.

JOHN W. Eshelman & SONS
1842 LANCASTER, PA. 1946
Circleville, O. York, Pa.

1863—SARA JOSEPHA HALE
Author of "Mary Had a Little Lamb" and America's first woman editor, persisted in urging NATIONAL observance of Thanksgiving Day, until Lincoln set aside the last Thursday of November, 1863. Other Presidents have issued similar proclamations annually since then.

Eshelman RED ROSE GUARANTEED FEEDS

When your cows fail to settle at the proper time, it hits you right where it hurts most — in the milkpail and the calf-pen!

A prolonged lactation period costs you *real dairy dollars* in less milk and fewer calves!

Pre-Servisal helps settle your cows more promptly—helps get them back into full production on schedule.

How does this new aid to cow conception work? Like this: Used as a simple douche just before breeding, Pre-Servisal assists the sperm to reach the uterus. It reduces, temporarily, sperm-damaging secretions. It creates a more favorable environment for sperm survival. It provides a reserve food supply which enables the sperm to live longer.

Pre-Servisal is not a cure-all. It will not aid conception where infection or disease exists in either the cow or bull. Where these conditions do not exist, clinical tests in 12 states show Pre-Servisal is highly effective in settling cows with fewer services.

Get Pre-Servisal from your druggist today! Use it on every cow before breeding. Costs only $3.00 per package, enough for 4 services. Write for free booklet on Pre-Servisal. Address Dept. 114

FREE BREEDING CALCULATOR

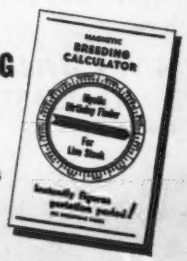

Instantly figures gestation periods. Send for it!

ORTHO PHARMACEUTICAL CORPORATION
Veterinary Division
LINDEN, NEW JERSEY

Copyright 1946
Ortho Pharmaceutical Corp.

Tulip Poplar Guernseys

Crossbreeding . . .

(*Continued from page 1422*)

influence of the two variables separate, or if this cannot be done, to stress the fact that this is the case (as in this case use of good proved sires and crossbreeding).

No doubt all of us would agree that we need better dairy cows. We now know how to get them: (1) Prove sires and when a good one is found, use him as extensively as possible; e. g., in artificial breeding; (2) make cow family charts of our individual herds so that we can select the heifers to save in the most intelligent manner possible.

Breeding better livestock, raising the average productivity of a whole breed or population of cows, is a painfully slow and laborious task. *To in any way hold out the hope that crossbreeding is to be a simple panacea for all the ills besetting creative breeding of better dairy cattle is a step that no responsible official should be willing to take without adequate factual data to support his position.*

What we need is more records to prove our animals. When we get the necessary records, we can "straightbreed" or "crossbreed" as our own wishes dictate. *Successful crossbreeding must necessarily be preceded by successful straightbreeding.* To invite crossbreeding before enough good straightbreeding has been done will, in our opinion, only serve to retard progress in breeding better dairy cattle.

(*Editor's Note:* Professor Rice is Dean of Agriculture, Massachusetts State College, and the author of the well known book, "Breeding and Improvement of Farm Animals.")

Short of help? . . Then here's your answer

Jamesway
SPEEDS BARN WORK*

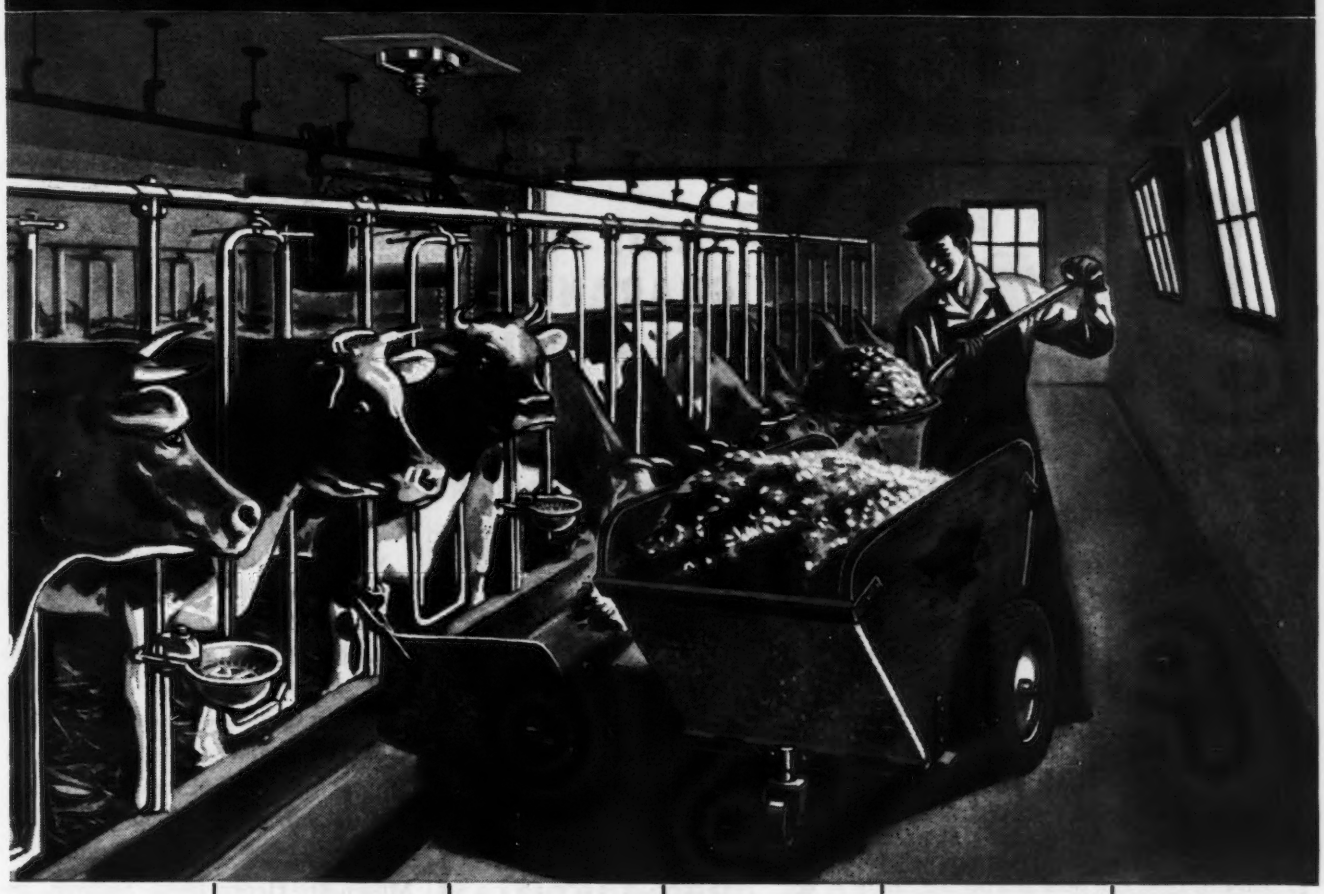

Save up to 40 minutes with the new Jamesway Mile-Saver feed truck. One easy trip does the work of 16 with a bushel basket. Makes feeding easier.

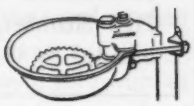

Save up to 30 minutes with Jamesway water cups. No more herding of cows around water tanks. No tank heater to tend. Increase production 10%.

Save up to 30 minutes with a patented Jamesway lever stall. One handy lever locks all the cows in place — releases them all just as easily.

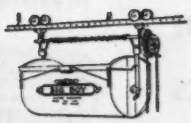

Save up to 50 minutes with a Jamesway "long-life" litter carrier. No other like it! One trip does the work of four or five with a wheelbarrow.

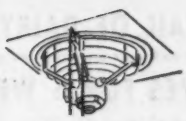

Save time with Jamesway automatic ventilation. No adjustments — regardless of weather. Keeps barn dry, healthful. Promotes efficiency.

Save time Two ways with a Jamesway Pork Maker Hog Feeder! First is easier feeding. Second is earlier marketing. U. S. D. A. reports self feeding produces 33% more pork than hand feeding with 25% less feed.

Write Dept. GB-1146 for free folder on how to save time with Jamesway. It's full of facts that will speed up chores, step up profits.

Jamesway
REG. U. S. PAT. OFF.
Ft. Atkinson, Wis.
Elmira, N. Y. Oakland, Calif.

*Savings based on an average herd of 15 to 20 cows.

My services are available at the fall sales or at private treaty.

ONE OR A CARLOAD

Let me save you time and help you in making selections.

35 years of experience in handling top Guernseys.

"Nothing to sell except service"

WALTER A. COOK

Consultant and Purchasing Agent

FORGE ROAD

EAST GREENWICH, RHODE ISLAND

DO YOU KNOW...

THIS "COW" GUARANTEES TO GIVE 40 GALS. OF MILK AN HOUR

All you do is pour sweet cream butter, milk powder and water into her gleaming cylinder, set the gauges for the desired butterfat content, turn the switch and *presto—40 gallons of milk an hour!*

Used on Army transports during the war, this "cow" breaks up the fat globules with centrifugal force to provide pure, emulsified milk or cream.

Soldiers and Civilians alike drank more milk during the war than ever before, and demand still exceeds supply.

That's why your milk is *too valuable to feed to animals.*

FOR LESS THAN 6¢ A DAY*

per calf you can feed fine herd replacements on Mutual DAIRYADE, the baby animal food compound, sell *most* of the milk now fed on the farm —and get BIGGER MILK CHECKS!

FREE Get your handy BREEDING RECORD from your milk plant or write to MUTUAL PRODUCTS CO.

***ONE 25-LB. PAIL OF DAIRYADE**

with a minimum of milk and your own hay and grain

RAISES 2 CALVES FOR 6 WEEKS

ADDS $24 - $36 TO YOUR MILK CHECKS

Order a pail from your milk plant!

MUTUAL PRODUCTS CO.

565 N. 4th St., Minneapolis 1, Minn.

GUARANTEED TO SATISFY or your money back

Mutual DAIRYADE

AMERICA'S NO. 1 BABY ANIMAL FOOD COMPOUND

Distributed Only by Milk Plants From Coast to Coast

Applicants for Membership

THE following Guernsey breeders have applied for membership in The American Guernsey Cattle Club:

CALIFORNIA: Walter W. Wells, Los Angeles, recommended by H. C. Horneman.

CONNECTICUT: Beatrice Fox Auerbach, Hartford, recommended by Harold L. Strickland: Estate William L. Richmond and Andrew Jupina, New Milford, recommended by Otis W. Caldwell.

GEORGIA: Stuart P. Murray, Smyrna, recommended by J. E. Turner.

ILLINOIS: Arthur Bunning, Moweaqua, recommended by Jesse E. Tuttle; Marvin Bunning, Moweaqua, recommended by Jesse E. Tuttle; H. B. Lukken, Paris, recommended by Jesse E. Tuttle; B. R. Notter, Chicago, recommended by Jesse E. Tuttle.

INDIANA: Chester E. Brauneller, Peru, recommended by Wayne Ladd; Lee O. Seward, Galveston, recommended by Fred S. Eikelberner.

KENTUCKY: Ashby and Bill Corum, Madisonville; recommended by W. C. Sparks.

MARYLAND: Porter C. Anderson, Kingsville, recommended by Granville H. Hibberd; Paul M. Jones, Jr., Snow Hill, recommended by B. Frank Adkins; Ethel Looram, Brooklandville, recommended by Granville H. Hibberd; Samuel M. Pistorio, Ellicott City, recommended by Louis McL. Merryman.

MASSACHUSETTS: H. S. Owen, Framingham, recommended by W. D. Knapp.

MISSOURI: Henry Blesi, Sullivan, recommended by R. D. Pennewell; Fred Shamberger, Graham, recommended by O. H. Liebers.

New & Better **NECK CHAIN**

New, larger, light weight tag of rustless aluminum-steel alloy ¼" thick—will last a lifetime. Numbers deeply engraved on both sides, in black or colors. Adjustable, corrodeless case-hardened chain. Tags sold separately. Write for folder and prices.

WESTON Mfg. & Sup. Co.

1938 Speer Blvd. Denver, Colo.

NEBRASKA: Leo J. and Esther M. Imig, Seward, recommended by O. H. Liebers.

NEW HAMPSHIRE: Royce O. Beckner, Goshen, recommended by Billy B. Vann.

NEW YORK: William Dabinett, Ballston Spa, recommended by George M. White; Ruth Jackson, Ashville, recommended by J. M. McDonald.

OHIO: William Gray and Frank Tener, Sabina, recommended by W. H. Ostermeier.

PENNSYLVANIA: Hervey R. Ferguson, Kirkwood, recommended by William A. Frew; Ernst Fetzer, New Hope, recommended by Philip W. Smith; Harold B. Hartman, Sligo, recommended by J. W. M. Gruber & Son; Frank Le Patourel, West Grove, recommended by Douglas Gilpin; S. V. McKee, Westover, recommended by Wm. A. Frew; William G. Stuff, Mercersburg, recommended by Herman P. Hege.

SOUTH CAROLINA: M. C. Patten, Greenwood, recommended by J. B. Guess, Jr.

UTAH: Owen Wardell, Coalville, recommended by Storm McDonald.

WEST VIRGINIA: A. N. Tieche, Beckley, recommended by John D. Blair.

Mayfield, Ky., Promotional Sale

THE Kentucky G. B. A. sponsored their second Promotional Sale in 1946 at Mayfield on September 11. This was the first time that registered Guernsey cattle have been sold at auction in western Kentucky.

Interest in this sale and work in promoting this event was done largely by W. C. Sparks, president of the Kentucky Association. Mr. Sparks gave liberally of his time and worked diligently in creating interest.

Twenty-five head were sold with all of the animals consigned coming from Kentucky, with the exception of four. Twenty-four of the 25 head were purchased by Kentuckians. Sixteen head remained in the Mayfield area, with most of this number being purchased by 4-H Club members.

A most unusual thing happened at this sale. The last animal sold was the high animal. Maxim's Merry Betty, consigned by Claude Newman, Stanley, was purchased by Ida Nell Monroe, Dycusburg, Tenn., for $425.

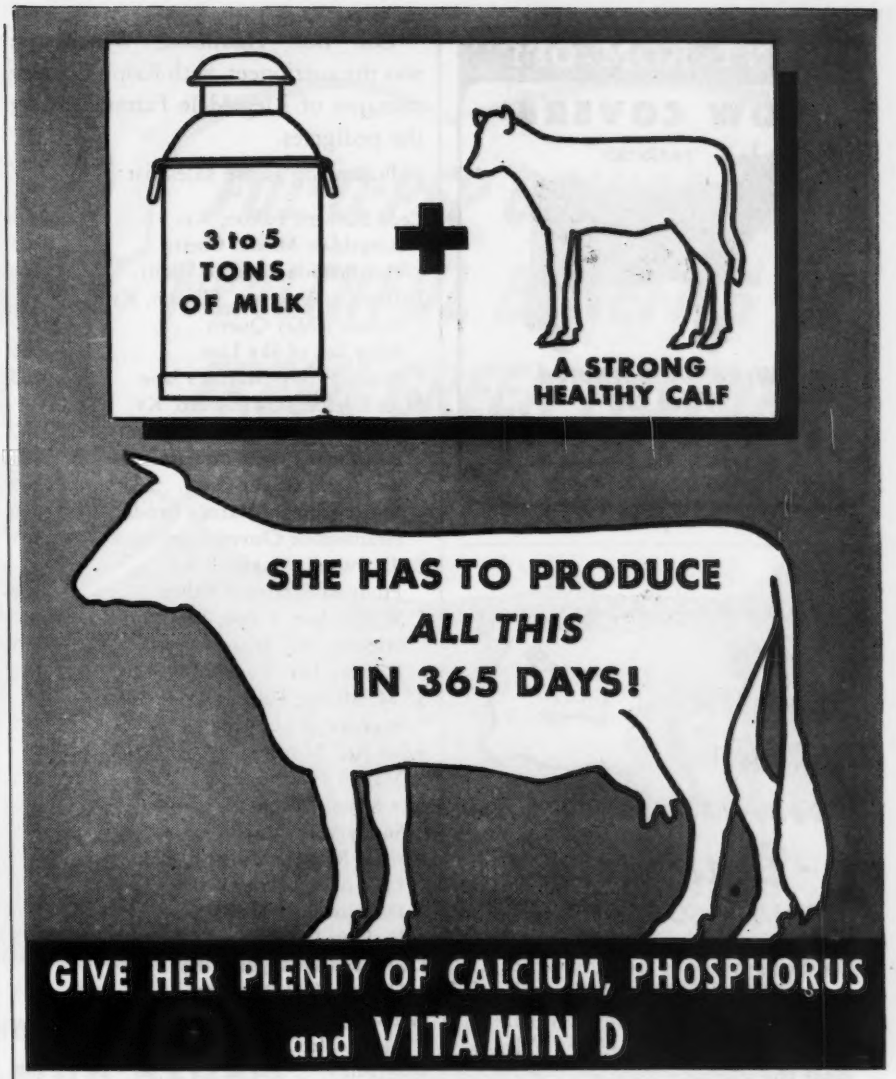

The dairy cow is continously producing milk, producing a calf—*or producing both at the same time.*

6,000 to 10,000 pounds of milk plus a strong, healthy calf every twelve months make heavy demands on her for calcium and phosphorus. She needs well-balanced rations containing generous amounts of these minerals—and plenty of vitamin D.

Vitamin D helps make calcium and phosphorus available for building and maintaining healthy bone and flesh, and for the production of milk.

Fleischmann's Irradiated Dry Yeast, rich, *economical* source of vitamin D is regularly included in many quality feeds, concentrates and minerals for livestock.

The next time you buy, be sure the words "Irradiated Dry Yeast" are on the feed tag.

FALL-FARROWED PIGS NEED VITAMIN D

Fall pigs especially need the help of vitamin D to build sound skeletons, to prevent rickets and to make good weight gains per pound of feed.

$3.50 POSTPAID 5-POUND PACKAGE

If you can't obtain feeds, concentrates or minerals containing Fleischmann's Irradiated Dry Yeast, see your dealer or send $3.50 for the postpaid 5-lb. FIDY package (include name of your dealer). Contains enough for 8 dairy cows and 6 calves for a year or 40 pigs to market size and 6 brood sows for one year. Feeding directions with each package. Address STANDARD BRANDS INCORPORATED, Desk GBJ-11-15.

FREE BOOKLET—Send today for your free copy of "Vitamin D for Four-Footed Animals." Address STANDARD BRANDS INCORPORATED, Desk GBJ-11-15.

Fleischmann's F·I·D·Y

IRRADIATED DRY YEAST

HIGH IN VITAMIN D FOR FOUR-FOOTED ANIMALS

STANDARD BRANDS INCORPORATED
AGRICULTURAL DEPARTMENT
595 MADISON AVENUE · NEW YORK 22, N.Y.

"KANT-KOM-OFF"

COW COVERS

PATENTED

Write for Illustrated Price List

R. LAACKE CO.

1646 N. Third Street
Milwaukee 12, Wis.

-Blatchford's

COIN-SIZE SCREW DRIVER!

- Four-bladed, pocket sized . . . made of rust-proof steel. Comes on handy key chain. Write for yours today. Fill out the coupon below.

- Blatchford's Pellets . . . compact, easy-to-feed right from the bag . . . are a favorite with feeders everywhere. Calves and *all young stock* go for these taste-appealing pellets . . . packed with essential vitamins, proteins and minerals. See your dealer today for Blatchford's Pellets.

Send us the coupon below for your FREE copy of Blatchford's Calf Manual.

Blatchford's
ESTABLISHED IN 1800
WAUKEGAN · ILLINOIS

Please send me FREE, Blatchford's E
☐ Pocket Screw Driver
☐ Calf Manual and Guide to Raising Young Stock
I raise (No. of) Dairy Cows_____ Beef Cattle_____ Pigs_____ Horses _____ Lambs_____ Kids_____
Rabbits_____
Name_____
Town_____ State_____
My feed dealer is_____

Col. Bud Hamilton, Winchester, was the auctioneer, with Ralph Coarsey manager of Riegeldale Farms, reading the pedigrees.

Following is the sales list:

Cecil Burnett, Fulton, Ky.	
Riegeldale Maxim Cherry	$305
Hearthstone Kingpin (Bull)	160
Luther Cunningham, Clinton, Ky.	
Corum's May Queen	130
Mary Lee of Sky Line	305
Wilise Farms' Maxim's Jane	285
Mike Edelbar, Owensboro, Ky.	
Walker Farms Majesty's Dainty	180
Red Cross Bright Annette	320
Red Cross Bright Girl	260
Wilise Farms' Maxim's Lynda	310
Hearthstone Cloverbloom	305
E. D. Futrell, Mayfield, Ky.	
Prudy of Sycamore Valley	160
J. W. Gholson & Son, Paducah, Ky.	
Hickory Hill Annie	175
Hickory Hill Knight (Bull)	120
T. M. Milner, Fulton, Ky.	
Superior of Sky Line	235
Edna Nell Monroe, Dycusburg, Tenn.	
Maxim's Merry Betty	425
Ray Moss, Fulton, Ky.	
Sunny View Maxim's Ann	345
Carlous Rogers, Mayfield, Ky.	
Lytle of Sycamore Valley	215
Hearthstone Candlelight	320
Hickory Hill Ruby	195
Dell Rogers, Mayfield, Ky.	
Hickory Hill Primrose	255
William J. Sanders, Fancy Farm, Ky.	
Riegeldale Conqueror's Apollo (Bull)	400
Guy Smithey, Harrodsburg, Ky.	
Red Cross Bright Farmer (Bull)	125
R. M. Stuart, Jr., Owensboro, Ky.	
Walker Farms Promotor (Bull)	120
W. H. Wagg, Bloomfield, Ky.	
Cleo of Guernsey Hill Farm	135
Hearthstone Sophie's Kristin	330

Please mention the JOURNAL when answering our advertisers.

Handy Hoof Trimmers

An ideal tool for every farmer. So simple that a boy can do the work. Use this tool for trimming hoofs on horses, cows and bulls. Ideal for dehorning young stock. Using this trimmer prevents accidents, saves time and money. 30-inch handle gives leverage. Made of high carbon tool steel. $5.95.

Over 35,000 Satisfied Users.

MILCARE CO. Fergus Falls, Minnesota

FOR 46 YEARS
Tops
IN FEED MACHINERY

PAPEC

HAY HARVESTERS
HAY CHOPPER - SILO FILLERS
ENSILAGE CUTTERS
FORAGE HARVESTERS
CROP BLOWERS
HAMMER MILLS
FEED MIXERS

Due to material shortages, production of these time, labor and money saving machines is still limited. We hope, however, by next harvest to have enough new Papecs to go 'round.

Papec Machine Co.
SHORTSVILLE, N. Y.

E. M. Granger, Jr.
Auctioneer
Thompsonville, Conn.

STROHMEYER & CARPENTER, Inc.
Photographers of Animals
White Plains - Box 788 - New York

Herdsman Wanted . . .
Prefer father and son combination. House available near farm. Usual privileges. Good wages.
Box 124, York County
Red Lion, Pennsylvania

Look for the Bright Green Pellets of

CONCENTRATED SPRING RANGE*

and Other Vitamin Sources in Every Bag of Ful-O-Pep

This special VITAMIN BOOST in Ful-O-Pep Fitting Ration brings your herd rich sources of several precious vitamins that affect milk production, resistance to calving infections, breeding difficulties, and general thriftiness of the herd. In fact, some of the most important things affecting dairy profits. Switch to Ful-O-Pep today and let the VITAMIN BOOST help you get improved feeding results.

EVERY ANIMAL in the dairy herd may benefit from the rich feeding goodness in Ful-O-Pep Fitting Ration. It's an excellent conditioning feed for dry cows and bulls . . . may be fed as the entire grain ration to the milking herd . . . provides a vitamin-rich growing ration for calves and heifers.

FUL-O-PEP FITTING RATION gives such remarkable results because it is fortified with special pellets containing Concentrated Spring Range*, Nature's Richest Vitamin Combination, plus other vitamin-rich sources. Concentrated Spring Range is made from tender, young, unjointed cereal grasses which are amazingly rich in vitamins and organic salts.

THUS MANY OF THE BENEFITS of fresh green pasture, which help give dairy stock that sleek, shiny bloom of health in Spring, are now available to your herd all year 'round in Ful-O-Pep Fitting Ration.

TALK WITH YOUR FUL-O-PEP DEALER today about Ful-O-Pep Fitting Ration with the special VITAMIN BOOST and other profitable Ful-O-Pep Feeds for dairy cows. Let him show you how the Ful-O-Pep Feeding Plan may help you increase your dairy profits.

*Reg. U. S. Pat. Off.

THE QUAKER OATS COMPANY, CHICAGO 4, ILL.

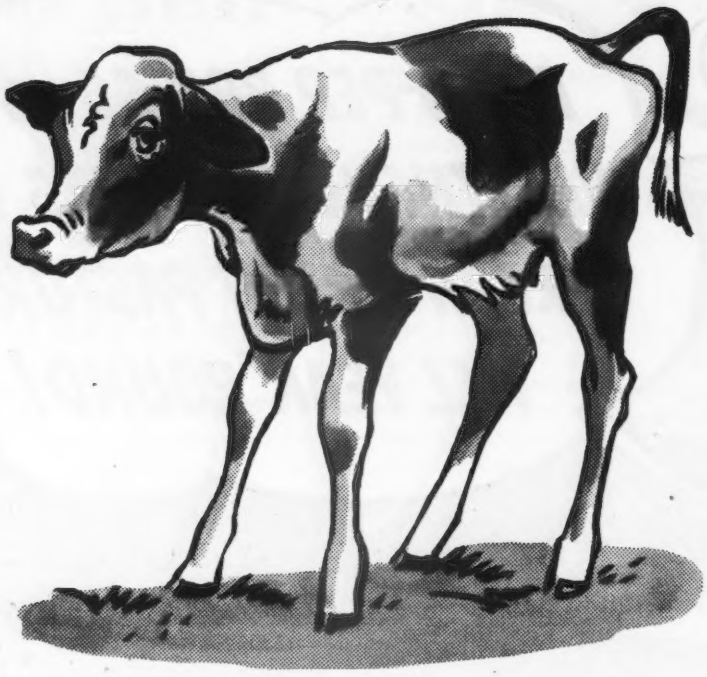

The calves were on their way to recovery from scours in 12 to 24 hours

THAT hump in the back, that tail, that smell — *scours*, a very dangerous condition.

We're proud of our work on calf scours. The name of our new calf scours product is SKP. The S is for sulfathiazole. The K is for kaolin. The P is for pectin. With painstaking experimental work, we were at last successful in combining these drugs into what we believe is the *best* calf scours treatment available.

The really important thing about SKP is that it *acts quickly*. Fast action is essential because scours dehydrates and debilitates the calf so quickly.

We feel certain that you'll have to try SKP *only once* to realize its importance to you. A pint jar sells for 90¢—that's a treatment for one calf. Is a calf worth 90¢? Get SKP from the store displaying the Dr. Hess emblem.

SKP

a Dr. Hess product for calf scours

Dr. Hess animal health products for *internal and external parasites • infectious diseases deficiency diseases • and better feed use*

BALED SHAVINGS
CAR LOTS

STONEACRES
Princeton - New Jersey

Long Lives

BOB ROBINSON, Sequim, Wash., believes that he has a record on long-lived cows. Olympic Nancy had two daughters, one, Nancy's Bonnebelle that died this spring at 19 years of age following her last calf, and Olympic Alyssum that was born December 17, 1921, and lived to be over 17 years of age. She was sold in the 1923 Northwestern Guernsey Breeders' Sale for $195 and in 1939 as a 17-year-old cow made a record of 7648.1 lbs. of milk and 391.1 lbs. of fat in AAA. "Few cows," says Mr. Robinson, "have one daughter that lives to 18 years, but this one had two."

Virginia Sale . . .

(*Continued from page 1440*)

Dr. T. Edgar Sikes, Greensboro, N. C.	
Faithful's Maxim's Pauline	850
W. B. Stringfellow, Chester, S. C.	
Golden Vera	435
Spring Knoll Ann Janice	550
George O. Sutton, Fairfax, Va.	
Gippy Princess Cloe	800
B. Y. Vann, Thomasville, Ga.	
Fairlee Acres Maxim Sis	1,150
Wakefield Patience	3,600
C. C. Vaughan III., Franklin, Va.	
Holliknoll Royal Raymost	500
Virginia Conference Orphanage, Richmond, Va.	
Maywood C. Wendy	425
J. Felix Walker, Portsmouth, Va.	
Willowmere Heiress	650
Nannie Rose Mary	1,050

Chat . . .

George Crist, formerly with Silver Hill's Farm, Mears, Mich., is now with E. K. Wetzel, White Lick Farm, Mooresville, Ind. They are planning to put the herd on A. R. test.

PENICILLIN for MASTITIS
Amazing results reported. Low cost. Write for particulars to—
ANCHOR SERUM CO., Indianapolis, Ind.

Where to Buy GUERNSEYS

A Service to help both the Buyer and Seller

Rate: $3.50 per inch or 60 words
No proof submitted
All animals listed are for sale

INDIANA

For Sale: Bull calf, born February 9, 1946, by Pine Manor Levity Prince, he by Coronation Levity Prince and out of Circle Drive's A. C. Florette, 12683.8—637.1—GHI. Florette is a full sister to Circle Drive's A. C. Fashion, 685.9—GHI —WORLD RECORD, 750.7—EHI—STATE CHAMPION, 678.5—BHI and 683.1—AHI. T. B. and Bang's Accredited. Circle Drive Farms, Mark E. Miller, Huntington.

MAINE

FOR SALE: A straight, fine young bull of service age, dark fawn, real show type, sired by Langwater High Honor (paternal grandson of Langwater Valencian and Langwater Honoria, maternal grandson of Langwater Patrician and Langwater Tinkabell). Registered and crated—$200.00. Herd Accredited Bang's and T. B. Mr. and Mrs. Paul Roehrig, Caphir Farm, R. F. D. 1, Westbrook, Telephone Westbrook 90 W 1.

NEW YORK

FOR SALE: Double granddaughter of Langwater Golden Boy, 9 years old, fresh July, bred to grandson of Shuttlewick Mirth. Granddaughter of Coronation Forrester, 3 years old, fresh. Daughter of Chedco Dividend, due in April to grandson of Shuttlewick Mirth. Woodstock Farms, Woodland Shaw, 50 Washington Street, Gloversville.

WANTED . . . Single man to milk 12 test cows by machine. Complete responsibility of a separate modern barn. Good wages, board and room. Eight hours a day. Location—Eastern Massachusetts.

Box 921
Guernsey Breeders' Journal
Peterborough, New Hampshire

THE POSITION of Herdsman is open at Wethersfield. Good opportunity and pay. Prefer single man. Please write to:

Rex O. LeParmentier, Mgr.
Wethersfield,
Danvers, Mass.

WANTED: Reliable, married, experinced man to work with herd of 20 top notch Guernseys. Good wages and living conditions. Permanent position for right man. Apply to **Wildwood Run Farms, Box 399, Maymee, Ohio. Phone LU 7-2526.**

DDT
Lice control yields profits
NEOCID BA 50
a wettable DDT powder for spraying and dipping livestock.
*Reg. U.S. Pat. Off.
Geigy GEIGY COMPANY, INC.
89 BARCLAY ST., NEW YORK 8, N. Y.

Walla Walla Winners

CHAMPION honors at the Southeastern Washington Fair, Walla Walla, Wash., were well-divided with the Walla Walla Valley Breeders' Association winning grand championship on the sire, Chicona Perri, sired by Chicona Norwood Major out of Peggy of Chicona, 572.1 lbs. fat in G and 551.1 lbs. fat in CCC.

Lyle R. Brown of Milton, Ore., won the senior and grand champion female award on the first prize three-year-old, Waylayne Butterfat Dutchess, shown in the string by his enthusiastic son, Ramon Brown.

The reserve grand champion female award was won by a diminutive 4-H Club boy, Don Record, on his first prized aged cow.

POSITION WANTED . . . Farm Manager and Herdsman, married, agriculture school graduate, over 20 years of experience with pure bred stock, modern equipment, present owner is selling out. Modern living conditions. Eastern States. Please give details in first letter.

K. Bessel
Valzar Kings Oak Farm
Philadelphia 11, Pennsylvania
Phone: Pilgrim 5-8877

WANTED: Experienced man to work in dairy. Modernly equipped house furnished. **John Tripson, Vero Beach Dairy, Vero Beach, Florida.**

FOR SALE: Full set of the Performance Register in good condition $12.00 prepaid. Went out of Guernsey business on account of ill health, is reason for selling.

Eli M. Yoder
R. 1. Box 138,
Baltic, Ohio.

WANTED: Married man for test cow milking, one who appreciates working with good cattle. Home with all modern conveniences. Apply, **Douglaston Manor Farm, Pulaski, N. Y.**

Position Wanted

Farm or Estate Manager capable of handling large establishment. Married, 36 years old, College graduate, Graham School training.

Have worked with Guernseys for 20 years. Can furnish some extra help if desired. Employed at present but desire a change. The best references anyone could ask for will be furnished.

Box 925
Guernsey Breeders' Journal
Peterborough, New Hampshire

HERE'S EXTRA VITAMIN A
Till Calf Is Eating Hay

With very little vitamin A in its body at birth, the new born calf sure welcomes the IMPROVED Anadex Kaf-Kaps. They provide a big "charge" of this important vitamin right after birth or when the calf already has scours. Also supply niacin and vitamin D, as provided in the University of Wisconsin formula for controlling nutritional scours and rickets.

Most dairymen use about 30 Kaf-Kaps per calf. Kaf-Kaps are big enough to easily hold between the fingers. Easy to feed; no mixing or measuring necessary. Economical to use. Prices: 100 Kaf-Kaps—$3.00; 250—$6.75 delivered. Start your next calf on Kaf-Kaps with extra vitamin A. If not sold where you trade, write direct.

HOLT PRODUCTS CO., Aurora, Ill.

OPPORTUNITY OF A LIFETIME FOR EXPERIENCED FARM SUPERINTENDENT AND MANAGER

Man, fully exeprienced and acquainted with farm management; knowledge of raising grain. Also know husbandry. Unusual opportunity for right man. Farms located central New York State. Write complete details.

Box 926
Guernsey Breeders' Journal
Peterborough, N. H.

POSITION WANTED as manager or superintendent. Have handled both large and small places successfully. Life time experienced in all branches of dairy farming.

Box 929
Guernsey Breeders' Journal
Peterborough, N. H.

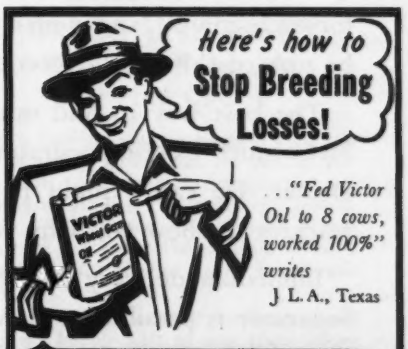

MONEY BACK GUARANTEE OF SATISFACTION
Thousands of satisfied breeders use VICTOR Wheat Germ Oil for cows that fail to breed. Ask your veterinarian or county agent. Send $4.75 for one quart, feed 6 to 8 cows; $16.50 for a full gallon. Stop breeding failures at once or *money back!*
Write for free booklet
Sunland Mfg. Co.
269-301 N. Seventh St.
Minneapolis 3, Minn.

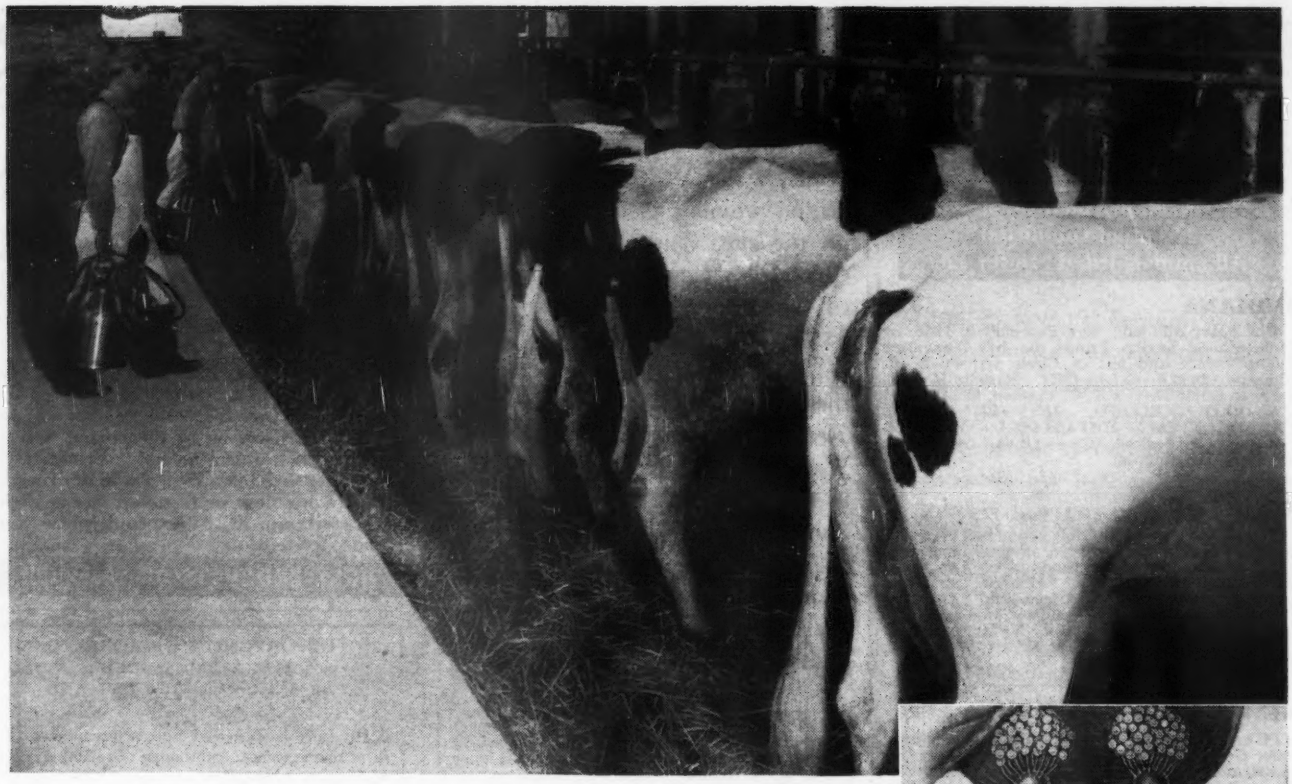

FASTER MILKING MEANS INCREASED PRODUCTION

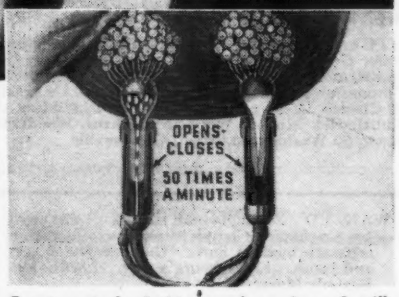

Exact control of this equal number of milk flowing and massaging periods results from the accurate operation of the milker pulsator.

• Speed in milking is essential to maximum production. Investigation has proved that when a fixed routine of feeding and milking is followed, production is increased by milking cows out quickly after the period of stimulation that aids in letting down. For best results milking should be completed within three to five minutes for each cow . . . and with a McCormick-Deering Milker you can be sure of this quick, thorough work.

The best way to find out just how this efficient, easy-to-clean McCormick-Deering operates is to ask your International Harvester Dealer. He can explain its labor-saving and *production-boosting* features . . . show you why you'll want one in your dairy.

Immediate delivery of a McCormick-Deering Milker and Cream Separator is possible now. And International Milk Coolers are in production now at the new Evansville Works — it is to your advantage to place your order right away.

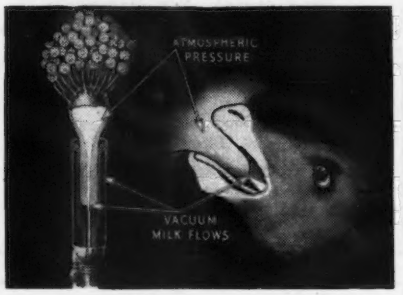

These two illustrations, above and below, show how the McCormick-Deering Milker operates on the same principle as a calf. Pulsator action causes the same alternating sucking and massaging movements.

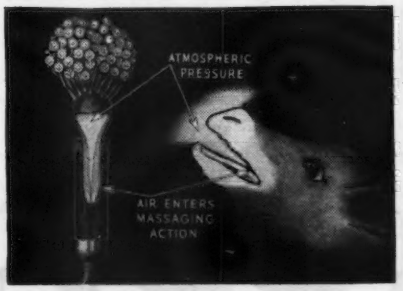

INTERNATIONAL HARVESTER COMPANY
180 North Michigan Avenue — Chicago 1, Illinois

INTERNATIONAL HARVESTER

Tune in James Melton on "Harvest of Stars," Every Sunday, NBC Network. Consult your newspaper for time and station.

McCORMICK-DEERING MILKERS
PRODUCT OF
INTERNATIONAL HARVESTER

Chadick Dispersal

THE Chadick Guernsey herd, owned by Charles Kahn, Line Lexington, Pa., and managed by Rosner Triol, was dispersed at Maple Glen on August 30. The dispersal was necessary because of a fire which destroyed the dairy buildings at the farm.

The cattle were moved to Maple Glen a few days prior to the sale and little time was available to condition the cows. Nevertheless, the cattle brought good prices and bidding was extremely brisk. The 95 head were sold in two hours and 35 minutes bringing a total of $25,090, or an average of $264.11.

Butterfat breeding predominated, as there were 28 daughters of a grandson of Clara's Heartsease Butterfat, out of Bright Lad's Actress, the dam by Hilltop's Butterfat, sire of Vallevue Butterfat Beauty.

Later, two Glenburnie Independent sons were used, followed by Witchwood Crocus' Wizard, Lot 1 in the sale, a son of Langwater Wizard and out of Glenburnie Crocus, 16582.3 lbs. of milk and 840.5 lbs. of fat in class A. He topped the sale at $510.00 and was purchased by Howard J. Parker, Quakertown, Pa.

High buyer was S. H. Crounse, North Wales, Pa., a new breeder, accepting eight head for a total of $2,685, followed closely by Jones Farm, that bought 10 head including twin heifers just born, that sold for $80.00 each, for a total of $2,585. A seven-month-old daughter of Langwater Midnight out of Marg Independent of Pinebrook, an outstanding brood cow, also in the sale, appealed to many, and finally was bought by James Gemmell III, Doylestown, Pa., for $405.00.

All the cattle stayed in Pennsylvania except two which were bought by John C. Hindle, Flemington, N. J., and two by Herman Anstatt, Hainesburg, N. J.

Thirty-nine of the young things were owned in partnership by Mr. Kahn and Mr. Triol.

The sale was managed by the Pennsylvania G. B. A., with Wm. H. Juzi, Field Secretary, reading pedigrees. Dupes and Hess, Elizabethtown, Pa., were the auctioneers.

Following is the sales list:

Satisfy Hidden Hunger . . . Stretch Protein Feeds

What Is Hidden Hunger

Hidden hunger is a maddening desire for certain essential elements not ordinarily supplied in feed. As a result, livestock eat excessively in relation to gains in weight and waste protein. Low milk production is a sure sign of it in dairy cows.

Hidden Hunger is often directly due to lack of salt.

Salt is often the cure for Hidden Hunger... and lowered milk production

NOT LONG AGO ONE of the country's authorities on animal nutrition stated that American dairy cows have never had an adequate protein ration. This can be even more true today when proteins are in such limited supply.

It is imperative, therefore, that dairy cows and livestock of all kinds make maximum use of the proteins they do get.

With a Hidden Hunger for salt, no cow — in fact, no livestock animal — can digest and assimilate its feed properly. This is especially true of protein.

Salt stimulates protein digestion and assimilation by supplying chlorine for the hydrochloric acid without which proteins are not digested but wasted. Salt also supplies the sodium in bile which digests fats.

Heart action, muscular activity, nerve response, reproduction — practically every vital activity—is in some measure influenced for the better by the proper amount of salt.

Some animals need more salt than others. Only they, themselves, know how much. So feed salt Free Choice. Keep it before your livestock all the time by establishing salt feeding stations around the farm, wherever livestock gather. Your animals will respond with faster gains, better milk production, lower feeding costs, and you'll enjoy greater profits.

Actual Tests at PURDUE UNIVERSITY Prove the Value of Salt Free Choice

In a feeding test on hogs at Purdue, one group which got no salt in addition to its regular feed, put on weight almost 100 per cent faster, ate 172.9 pounds less feed, at a saving of $3.85 per 100 pounds of gain as against a similar group which got no salt.

In your livestock feeding, there is no better salt to use than Morton's Free Choice Salt . . . a product as pure and refined as the salt you put on your kitchen table.

Send for FREE Booklet

This 40-page book, shows why salt helps livestock make faster gains . . . shows how best to feed salt to beef cattle, dairy cows, hogs, sheep, horses . . . gives plans for salt feeders. Every livestock owner needs a copy. Write today. Mailed FREE. Morton Salt Co., 310 S. Michigan Ave., Chicago 4, Ill.

MORTON SALT COMPANY
CHICAGO 4, ILLINOIS

THE Condé MILKER

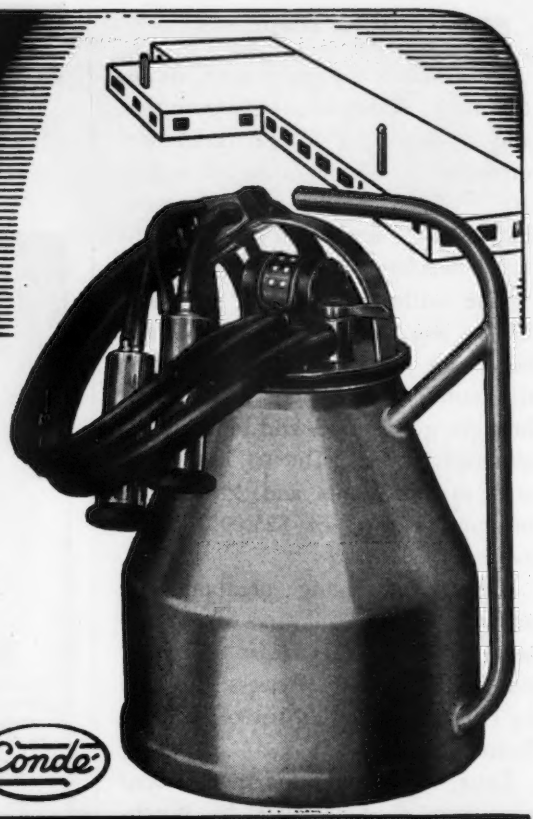

INCREASE the amount of your milk check—protect your investment in cows and equipment by making sure you buy the milker best suited to your needs. Choose carefully. Be sure to investigate the exclusive features that have made the Condé Milker such a popular favorite.

The World's Finest Milking Equipment

Condé

Condé Milking Machine Co. Inc.
Sherrill, New York

The Head of Our Herd at Douglas Manor
Championship Type — Production Inheritance

He was senior and grand champion at the Regional Show, Huntington, in 1938. A paternal sister, Shawnee Springs Anna, has 14554.4—737.2—GG, as a first-calf heifer. **Alexander** is doing well in transmitting his fine inheritance, for his daughters are a marked improvement over many of their dams.

Alexander of Golden Arrow Farm

PRODUCTION

His first two daughters to complete official test—

Golden Arrow Sonja Henie
12588.1—564.2—GG
Golden Arrow Sally Ann
11374.4—562.6—G

TYPE

Sire of the First Prize Get of Sire at the 1946 Tennessee State Fair

Sire: LANGWATER ALEXANDER, A. R.
A son of Langwater Moonlight, A. R., and out of Langwater Duvaux Rose, 11996.9—598.8—G; 16112.4—833.3—A.

Dam: ELM ROW SQUAW
12491.9—610.6—C
14500.4—624.9—A
She is a daughter of Kathryn's Africander of White Farms, A. R.

HEIFERS FOR SALE
We now have a few good heifers for sale. They are sired by Alexander and out of good cows. Send for prices and pedigrees.

Douglas Manor Farm • Route 2 - Lynnville, Tennessee

ERIC R. SCHUELER, Owner — Federal Accredited — Bang's Free — ERIC R. SCHUELER, JR., Manager

Herman Anstatt, Hainesburg, N J.
Chadick's Butterfat Delight..... $110
Chadick's Butterfat Marlene..... 150
Donald Barth, Perkasie, Pa.
Fairview Lagrange's Gem..... 300
John E. Buss, Nazareth, Pa.
Chadick's Independent Beatrice.... 260
Chadick's Independent Eve..... 310
Chadick's Independent Nancy..... 250
A. H. Coale, Holland, Pa.
Chadick's Independent Lassie..... 300
Chadick's Independent Lily..... 320
S. H. Crounse, North Wales, Pa.
Chadick's Ultra Bertha..... 275
Chadick's Ultra Queen..... 210
Chadick's Independent Alicia..... 270
Chadick's Peerless Melody..... 435
Fairview's Golden Tillie..... 370
Berna of Far-View Farm..... 360
Chadick's Independent Dona..... 395
Witchwood Duchess..... 370
Raymond Dager, Forest Grove, Pa.
Chadick's Butterfat Lorna..... 170
Paul E. Daniels, Pineville, Pa.
Maple Lane Steadfast's Penelope... 220
Lucita of Far-View..... 220
Chadick's Butterfat's Olivia..... 110
Chadick's Independent Tranquil... 330
Chadick's Independent Bonnie.... 170
Chadick's Butterfat Narcissa..... 130
Oscar A. Ettari, New Hope, Pa.
Mary Ann of Willow Brook Farm.. 390
Fairview's Adella..... 440
Russell Fellman, Chalfont, Pa.
Chadick's Butterfat Judith..... 170
Chadick's Independent May..... 265
James Gemmell, III, Doylestown, Pa.
Chadick's Midnight Marcella..... 405
Chadick's Butterfat Bella..... 215
Chadick's Butterfat Edna..... 190
Chadick's Independent Dot..... 310
Pinebrook Maggie..... 450
Kenneth and Warren Gerhart, Doylestown, Pa.
Chadick's Independent Patricia.... 380
Chadick's Independent Beebee..... 210
Chadick's Independent Minuet.... 430
Marg Independent of Pinebrook... 370
Chadick's Independent Teena..... 330
Chadick's Butterfat Brenda..... 115
Chadick's Moonlight Polly..... 270
Russell Hager, Kintnersville, Pa.
Bull Calf..... 25
Frank F. Heller, Easton, Pa.
Chadick's Independent Carol..... 240
John C. Hindle, Flemington, N. J.
Heifer Calf..... 65
Chadick's Butterfat's Gloria..... 150
Carl Jacobus, Perkasie, Pa.
Chadick's Independent Adrian..... 450
Chadick's Butterfat Alice..... 135
Starlight of Maple Knoll..... 320
Chadick's Butterfat Audrey..... 180
Jones Farm, Newtown, Pa.
Tiny of Chadick..... 230
Independent's Ida of Pinebrook... 400
Chadick Independent Dell..... 260
Chadick's Butterfat Music..... 165
Pine Manor King's Heiress..... 500
Heifer Calf..... 80
Heifer Calf..... 80

MASTITIS IS BEING CURED
We have a complete line of latest effective treatments. Write us for particulars.
ANCHOR SERUM CO. INDIANAPOLIS, IND.

NOW IS THE TIME
To Buy Your Baled Shavings
WRITE FOR ATTRACTIVE PRICES
N. Y. BALED SHAVINGS CO., Inc.
44 Whitehall St., N. Y. City, N. Y.

Daisy Cattle Markers

Delivery one to three days Postpaid
NO. 21—FOR NECK. Adjustable chain. Numbered both sides. Plated. $11.50 per dozen.
NO. 17—FOR HORNS. Adjustable chain. $3.00 per dozen.
NO. 38—DOUBLE PLATE NECK CHAIN. Upper portion strap. Lower portion chain. $12.50 per doz.
Sample mailed for $1.00. Write for folder.

NO.16
COMBINED
Bull Marker and Controller
Delivery one to three days. Postpaid.
Furnished assembled. No bull should be without the protection that this bull controller will give. Can be controlled above the ring and below. Price $4.50.
Write for folder on Daisy Cattle Markers for horns and neck.
GOLDEN ARROW FARMS
Dept. G. Box 7, Huntington, Indiana

FOREMOST QUANTITY
Cast of solid, everlasting BRONZE, 3"x15", they give an impressive, dignified appearance to the barn entrance, stall, or trophy room. For description and list of moderate prices write EDWARDS, 31 Cushing Ave., Nashua, N. H.
182889 — 8744 — B

DISTINGUISHED GUERNSEYS DESERVE DISTINGUISHED BRONZE Name Plaques AND Performance Plaques

CURED SWOLLEN UDDERS BETWEEN MILKINGS!
***Says* J. DRECHSEL, Flemington, N. J. Dairyman**

"One teat of a cow was so swollen and hard I could not use the machine and was unable to get one drop of milk out by hand. I used Security Udder Ointment in the evening after milking. The next morning teat was nice and soft.

"Also the other day right side of another cow's udder was swollen badly—I think a neighboring cow stepped on it. I treated the udder at 9:00 A. M. By milking time at 5:00 P. M. the swelling was positively gone.

"I am not one to praise everything, but your Security Udder Ointment is so much different it's worth talking about."

Signed: J. DRECHSEL—Box No. 10
FLEMINGTON, N. J.

Order Your Supply of Security Udder Ointment Today
Leading dairymen everywhere depend on Security Special Udder Ointment to keep their cows free from swollen, sore, lumpy, chapped or caked udders and teats. It is a highly potent antiseptic healing ointment that relieves pain almost at once so nervous cows do not "hold up" the milk flow. Leo Hurt of Seiling, Okla., says: "Used it on two cows that would have lost one- or two-quarters of their udders. Our veterinarian wants you to send him a 5-lb. can." Security Special Udder Ointment spreads evenly and is so heavy it will not rub off readily. Especially effective at calving time.

You Take No Risk
Select amount depending on size of your herd. Use it for one week. If Security Special Udder Ointment does not check the trouble and is not better than anything you have ever used before, send unused portion back at our expense and your money will be refunded at once. Don't wait—mail your order NOW!

SECURITY REMEDIES CO., Dept. 11GBJ
144 W. 27th St., New York 1, N. Y.

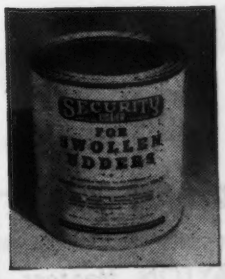

SECURITY REMEDIES Co., Dept. 11GBJ
144 W. 27th St.
New York 1, N. Y.
Send me SECURITY SPECIAL UDDER FORMULA as checked below:
.....1-lb. jars at $2.50 each.
.....5-lb. dairy size cans at $7.50 each (save $5.00).
.....25-lb. jumbo pails at $32.50 each (save $30.00).
I am enclosing with this coupon:
☐ Money Order ☐ Check ☐ Send C. O. D.
NAME.....
ADDRESS.....
CITY.....RFD No.....STATE.....
YOUR DEALER'S
NAME AND ADDRESS.....

A Fine Young Show Bull!

GAYLORD SQUIRE'S REGENT 372716

Born: January 3, 1945

Dam's Record: 11810.3—565.6—C

FOR SALE

On the mid-west circuit this summer we showed several sons of Langwater County Squire. All made highly creditable records. Three stood in second place at the Waterloo Dairy Congress and three different young Squire sons were junior champions at different State fairs.

The judges seemed to especially approve Gaylord Squire's Regent. He was second at the State fairs of Illinois, Missouri, Kansas, Tulsa Free, Oklahoma State and Waterloo.

His dam, Gaylord's Husky's Rosetta, is a stylish daughter of Gaylord's Topnotch Husky of F.; whose daughters are making excellent records in immature classes. Husky's Rosetta's own record is 11810.3 lbs. M.; 565.6 lbs. F., Class C.

Regent's sire, Langwater County Squire, has proved himself to be one of the greatest sires of production in the breed. He has three class leading daughters and fifteen daughters with records above 700 lbs., butter fat and four with over 800 lbs.

We have used Gaylord Squire's Regent with a number of heifers in our herd. He is offered for sale at a reasonable price and the purchaser can be assured of type as well as of production inheritance.

Fifteen progeny of Langwater County Squire were shown on the circuit and any of them can be purchased at reasonable prices if desired. Write for pedigrees.

Gaylord Guernsey Farms

P. O. Box 1618 - - Oklahoma City 1, Okla.

Bang's Accredited 3715 — T. B. Accredited 544804

E. K. GAYLORD, Owner — T. H. HAYTON, Manager

Crusader's Azalia 490
Chadick's Butterfat Topsy 105
Molly of Willow Brook 275

A. M. Kennel, Honey Brook, Pa.
Chadick's Butterfat Mirth 165

Mark N. Landes, Quakertown, Pa.
Crum Creek Valentino Verbena 325

Arthur Lewis, Perkasie, Pa.
Chadick's Butterfat's Hope 120

H. H. McConnell, Merion, Pa.
Pheasant Hill's Missy 435
Chadick's Independent Odessa 390
Chadick's Independent Betty 320
Chadick's Ultra Naomi 410
Chadwick's Sequel Nora 250

Jonas L. Miniger, Hatfield, Pa.
Chadick's Butterfat Trixie 165
Chadick's Independent Jennifer 240

Elam W. Mull, Quarryville, Pa.
Chadick Independent Lucy 290

Harrison Myers, Chalfont, Pa.
Chadick's Butterfat Honey 165

Vincent Palmisano, Sunbury, Pa.
Chadick's Butterfat Linda 105
Chadick's Butterfat Romance 125
Chadick's Butterfat Sylvia 150

Zygmunt Papciak, Quakertown, Pa.
Chadick's Independent Anetta 210
Chadick's Independent Windy 150
Chadick's Butterfat Priscilla 155

Howard J. Parker, Quakertown, Pa.
Witchwood Crocus' Wizard (Bull) .. 510

George E. and Wm. Ritter, Hamburg, Pa.
Blossom's Son's Jewel 260

A. E. Shaeffer, Lionville, Pa.
Chadick's Moonlight Loretta 410
Chadick's Independent Shirley 350
Chadick's Independent Babette 460
Chadick's Moonlight Tinka 335
Chadick's Independent Elsie 360

F. M. Shelley, Perkasie, Pa.
Fairview's Golden Rose Gay 360

Melvin Stewart, Hatfield, Pa.
Chadick's Butterfat Phylis 170
Chadick's Butterfat Pansy 135

David Stolzfus, Elverson, Pa.
Wizard's Dawn of Chadick 150

Walter I. Taylor, Jermyn, Pa.
Chadick's Butterfat Mildred 105

Joseph D. Titus, West Point, Pa.
Betsy Lagrange of Fairview 190
Chadick's Independent Ann 325
Chadick's Independent Cupid 225

Patsy Triol, Line Lexington, Pa.
Chadick's Butterfat Charm 95
Chadick's Butterfat Sandra 70

Clarence L. Turner, Philadelphia, Pa.
Fairview Betsey's Golden Noble ... 445
Stella May of Maple Knoll 475
Chadick's Starlight 365

Chat . . .

Bill Siedschlag, recently of Cesor Farms, and for a number of years herdsman at the Rock Creek Farm, Plano, Ill., has become a partner of Don Roberts, Mahomet, Ill.

A Few Notes from the Bandstand . . .

Out in Chicago last week had lunch and a long visit with Joe Eves. Talked some more about the way the dehorned cattle sold at the Curtiss Candy Sale. Plenty food for thought here and maybe the beginning of a trend. Joe is stronger than ever for calfhood vaccination. Thinks everybody will be doing it in three years time. Wish we really knew the answer.

We have decided to keep our Douglaston Prince Royal son out of Woodacres Steadfast R. Dawn. This will make the third son of his to be used in our herd. We will breed him to our daughters of Flying Horse Bandleader that is a great grandson of Douglaston Prince Royal and Dawn is his maternal granddaughter, so we will trace to him three times in three generations. Dawn had 13099.2 milk and 681.8 fat in G. She now has in 169 days 8117.3 milk and 402.3 fat, bred for DD. Looks awfully good.

The addition to our barn isn't quite completed so we only bought two head at the fall sales. They were Fairlawn L. Eileen (15183.7—642.9—C) at Topsfield, and Woodacres Royal Princess Mab at the New Jersey State Sale. She is a daughter of Douglaston Prince Royal and bred to Woodacres Prince Royal. We bred Fairlawn L. Eileen to our own herd sire, Flying Horse Bandleader, as soon as we got her home.

Why is it that about half of the mail we get comes addressed to Fairview Farm? The name is **Farview** Farm. There is a "Fairview" quite a ways upstate from us—but **they** haven't got Flying Horse Bandleader. Better make a note—it's **Farview** Farm.

Looking back over this copy you might think it was being paid for by our good friend Hobler—but it isn't!

Pay us a visit when you can

Farview Farm

Purebred Guernsey Cattle

SHERMAN K. ELLIS . . . owner • GEORGE T. SHELLENBERGER . . . manager

REDDING RIDGE • CONNECTICUT • R. F. D. 1

Complete Dispersal

North View Guernsey Farm

HARRIS THURMOND, Owner - Athens, Georgia

Tuesday December 17, 1946 - 12:30 p. m.

Chester County Fair Grounds, Chester, South Carolina

78 Head - 3 BULLS 56 REGISTERED FEMALES 19 GRADES

HERD ACCREDITED FOR T. B. AND GEORGIA BANG'S FREE NO. 45

TWO HERD SIRES WILL BE SOLD

RIEGELDALE EMORY'S SAILOR . . . A son of Riegeldale Melba's Emory, A. R. (sold to Hill Girt Farms, Chadds Ford, Pennsylvania for $30,000). Dam: Imp. Syria of the Simons, 10517.9—550.9—FF; 12187.7—636.4—B. **5 of his daughters in the sale.**

COKER VIOLA'S NOBLE . . . A son of Coker Butterfat Noble, A. R. Dam: Coker Mimosa Cavalier's Viola, 11482.6—614.3—AA; 14197.9—780.1—AA. **5 of his daughters in the sale.**

4 daughters and granddaughters of MAXIM'S ROYAL DUKE, A. R. including—full sister to Fairlee Acres Maxim's Sis, **sold Virginia State Sale, 1946, for $1,150** (purchased by B. Y. Vann, Pecan Hill Guernsey Farm, Thomasville, Georgia). **2 daughters of Sis and a daughter of her full sister will be sold.**

A FEATURE OF THE SALE . . . Coker King's Silver Princess, a double granddaughter of Coker Silver Ophir, A. R. She is out of Coker Double Silver, 11766.9—664.3—FF. Princess has 9464.8—445.8—FHI, **Georgia State Champion.** She and 2 daughters in sale. Another daughter of this good cow family is at Dr. Grady N. Coker's Nyasco Farm, Canton, Georgia.

The herd is rich in the best of MAXIM blood lines. It includes granddaughters of Quail Roost Lucky Strike, A. R., Quail Roost Maxim King, A. R., Quail Roost Maxim's Ideal, A. R., Riegeldale Emory's Reliance, Maxim Royal Duke, A. R., Peg's Maxim, A. R.

Many of the females are rich in Butterfat breeding

For Catalogs Address . . .

George B. Salley - Salley Sales Service

ORANGEBURG, SOUTH CAROLINA

George Salley's

First Orangeburg Sale

ORANGEBURG COUNTY FAIR GROUNDS

Monday, December 16, 1946 - 12:30 p. m.

6 Outstanding Bulls ... 50 Females

ALL FRESH or CLOSE SPRINGERS, including an outstanding daughter of MAXIM'S ROYAL DUKE, A. R., due November 24, 1946, dam is A. R.

Something You've All Been Waiting For!!

Here is your chance to buy a good lot of commercial cows—
ready to go to work for you. MOSTLY FRESH OR CLOSE SPRINGERS.

DON'T OVERLOOK THESE TWO BIG DECEMBER SALES

134 - HEAD - 134

will be sold on December 16 and 17

December 16 at Orangeburg, South Carolina and December 17 at Chester, South Carolina.

For Catalogs Address . . .

George B. Salley - Salley Sales Service

ORANGEBURG, SOUTH CAROLINA

A Zeneith Son For Sale

We now offer a son of . . .

Argilla Zeneith, A. R.

Carries two crosses to Shuttlewick Levity close-up.

Sire: **Alfalfa Farm Philosopher, A. R.**
Dam: **Argilla Zinnia**
11240.0—627.1—D

She is by Aiyukpa L. Czar, A. R. (rich in Levity inheritance).

ARGILLA ANIMATE ▶
Dam of:
Argilla C. Animate, A. R.
11839.3—654.2—G

Grandam of Emperor

C. Animate's son—High Hill Emperor—dropped: December 17, 1944, is for sale.

High Hill Emperor is a full brother to Quitticas First Mate, that was Senior and Grand Champion, Topsfield, Spring, 1946; and a show bull in his own right having been 1st Junior Yearling at Topsfield Fair, 1946, 1st Junior Yearling at Brockton Fair, 1946.

Here is a good Zeneith son.

He is a full brother to a Grand Champion and by a Grand Champion.

Price and pedigree gladly mailed on request.

R. Udell Thornton, Owner
John F. Prentice, Manager

HIGH HILL FARM
North Dartmouth, Mass.

Friendship Guernseys

A PROVED A. R. SIRE

Here He Is

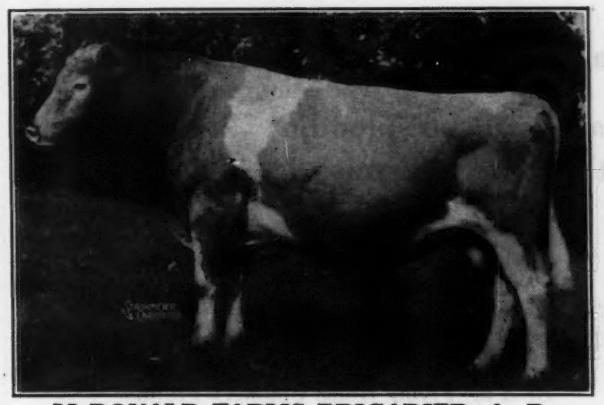

McDONALD FARMS BRIGADIER, A. R.

8 A. R. daughters. Others on test. He is sired by Foremost Prediction, A. R. (noted as a sire of type and uniformly good udders). Brigadier is a full brother to McDonald Farms Demonstrator, herd sire at Pine Grove Farm, Binghamton, New York.

Dam

VALOR'S JOSELLA

12867.9—635.7—A

2 A. R. sons, 3 A. R. daughter including McDonald Farms Charming, 12618.5—684.8—G; 14015.8—743.6—AA. Brigadier has been bred to our many good daughters and granddaughters of VALOR'S CLIMAX, A. R.

We can usually offer bull calves rich in the blood of these proved sires.

FEDERAL ACCREDITED

Friendship Guernseys

STATE BANG'S ACCREDITED CERTIFICATE No. 3

Estate of A. A. Thompson - NEW GENEVA, PENNSYLVANIA - Evelyn Thompson, *Manager*

We wish to express our appreciation to the buyers of our animals at the Fall Sales.

The Eighth New Jersey Sale.

John P. Stevens, R. F. D. No. 1, Plainfield, N. J.
David Stoltzfus, R. D. No. 2, Elverson, Pa.
George Aaronson, Locust Hill Farm, Columbus, N. J.

Louis Merryman's 54th Guernsey Sale.

Howard and Charlotte Quinn, R. D. 1, Frederick, Md.
Bertram Wright and Son, White Hall, Md.

14th Annual Virginia Consignment Sale.

F. B. Davis, Jr., Yemassee, S. C.
Shoal Falls Farm, Hendersonville, N. C.
L. B. Gallimore, Greensboro, N. C.

We sincerely hope these animals live up to the high expectations that we hold for them and prove a good investment to their new owners.

Watch the December 15 issue for more about our Maxims.

QUINTON STOCK FARM

T. B. ACCREDITED . . . BANG'S FREE

ROY C. PATRICK & SON **Salem, N. J.**

In Appreciation . . .

To

Sangamo Valley Farms

Mahomet, Illinois

DON C. ROBERTS, Owner WM. SIEDSCHLAG, Manager

For their purchase in the 1946 Illinois State Sale of the two young daughters of Foremost Valor's Heir:

WINDEMERE KATHLEEN, top cow
WINDEMERE NELLA, second top cow.

In three of the last four Illinois State Sales the top cows have been consigned by Windemere Farm, all carrying Foremost breeding.

We are proud of this record

WINDMERE FARM

Ottawa, Illinois

WALTER SNOOK

KENVER FARM - *Noblesville, Indiana*

During 1946 we visited many farms and attended many sales.

We believe our purchases will be splendid company for our other fine matrons.

FLYING HORSE SELECT'S HARP
Will finish in G with about 660
Sire: ALFALFA FARM SELECT
Dam: FLYING HORSE MASTER'S HARP
15687.2—917.2—GG
Bred to: LANGWATER FORWARD.

FLYING HORSE SELECT'S LUTE
Heifer
Sire: ALFALFA FARM SELECT
Dam: KITCHENER ROYAL LUTE
12684.4—663.7—D
Bred to: Flying Horse Colonel's Promise

FRA-MAR HEROINE
15470.4—751.2—B
Highest tested daughter of
Sire: FRA-MAR CORONATION NOBLE
Dam: FRA-MAR AMORITA
10742.0—521.7—DD
Bred To: KenVer Levity Prince

CHINQUAPIN LEVITY PRINCESS
13503.5—660.1—AA
Highest tested daughter of
Sire: FLORHAM COUNTRY GENTLEMAN
Dam: AIYUKPA LEVITY QUEEN
14040.7—732.3—AA
Bred To: KenVer Levity Prince

FLYING HORSE BUTTERBOY'S LASS
Heifer
Sire: FLYING HORSE ROYAL BUTTERBOY
Dam: FLYING HORSE PATRICIAN LASSIE
11233.9—648.2—GG
Bred to: KenVer Levity Prince

SKYLINE TRIUMPH'S STAR
Heifer
Sire: PINE MANOR TRIUMPH
Dam: SKYLINE STARLIGHT
9837.3—505.3—A
Will be bred to: Pine Manor King's Wonder

OUR HERD SIRES

PINE MANOR KING'S WONDER

Sire: CORONATION KING OF PINE MANOR
Dam: DOUGLASTON PRINCESS MARY
15024.4—727.9—DD

KEN VER LEVITY PRINCE

Sire: NORMANDY LEVITY PRINCE
Dam: PINE MANOR CARMEN
9034.0—553.4—G

FULLY ACCREDITED

MR. & MRS. KENNETH SMOCK, Owners

RUSSELL TIPTON, Manager

Another Her-Mil Herd Sire is FAIRLAWN PEERLESS DEFIANCE

His Sire

GREEN MEADOW PEERLESS, A. R.
54 A. R. daughters, 7 A. R. sons
2 of his sons are in active service at Fairlawn Farms.

Dam: WINSTON FARMS BUTTER GIRL
12208.5—565.8—F
She has 3 A. R. daughters

DEFIANCE now has 1 A. R. daughter and 30 others on test. To the daughters of Defiance we are breeding Chedco James.

Bull calves of this breeding usually for sale.

HER-MIL FARMS *Freeland, Michigan*
Herbert F. Russell and Robert K. Burns

DUNN'S TOUR

The Green County, N. Y., herd of 38 head has been sold from our last advertisement leaving only the herd of 61 head of Coronation-bred things and the Rensselaer County herd of 36 head in New York. For further particulars refer to our advertisements of Oct. 1 and 15.

Then we have that nice vaccinated—accredited herd in Vermont—60 nice ones of all ages, many due this fall. Sell all or make selections.

Just had some Meredith-bred Guernseys offered—six head of good ones, some due this fall.

A limited number of freshening cows are being offered, also a few that will freshen next month, all registered.

A GOOD BULL FOR $650:

MAPLE LANE PHARAOH, born Dec. 5, 1943.
6 nearest dams average 736 lbs. fat.
Sire: Langwater Frolic
(Langwater Pharaoh—Langwater Merriment, 15932.3—748.3—A)
Dam: Maple Lane Topsy, 14620.1—825.4—CC
(Saugerties Africander—Heweshurst Berdena, 13592.4—797.2—AA)
2 sisters made over 700 lbs. fat in G & GG.

ANOTHER GOOD BULL $1,000:

LANGWATER ENVOY, about 7 years old.
Sire: Foremost Envoy
(Royal Supreme—Fayroyal's Hilda, 15702.1—831.3-BB)
Dam: Langwater Blanche 2d, 13932.8—651.5—G
(Dam of Langwater County Squire)

DUNN'S TOUR "The Short-cut to Good Guernseys"
SCHOHARIE, N. Y., and CORDAVILLE, MASS.

Plan Your Winter Advertising Now

Tell the breeders of your breeding program, your bulls in service, cow families and what you have to offer in the way of bull calves, etc.

Now is the time to feature animals for sale at private treaty. Journal advertising can reach prospective buyers for you.

Send for our transient and contract advertising rates. Assistance gladly given in preparing copy.

The Journal

SPECIAL

FLASH!!! FLASH!!!

Watch December 15 issue of Journal for announcement of additional new blood to our herd from Langwater Farm.

The fairs are over (we are back at work) and at five of the eastern fairs we won 35 firsts, 14 seconds, 13 thirds, 5 Grand Champions, 5 Senior Champions, 3 Junior Champions.

SOME OF THE WINNERS

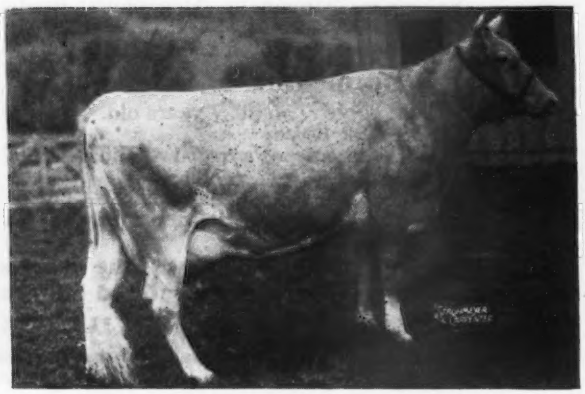

McDONALD FARMS FLAME 741009
11702.6—605.8—E
Sire: MYHAVEN KING
Dam: McDONALD FARMS COTTIE

WETHERSFIELD NONSENSE 739239
10581.0—495.9—E
Sire: WETHERSFIELD PEERLESS
Dam: STONECLIFF DRYAD

ALBRAE HILDA 809487
11023.0—567.2—A
Sire: ROSWELL HUNTER
Dam: ABERNOR HYLDA

MOUNTAIN VIEW MINNEOLA 779735
10756.9—558.3—GG (Pending)
Sire: WINNISQUAM VULCAN
Dam: MOUNTAIN VIEW MINNIE

HIDDEN VALLEY FARMS

Kingston, N. Y., R. D. No. 1, Box 30

D S. HOFFSTATTER, Owner — WILBUR D. COOK, Manager

BANG'S ACCREDITED No. 2705 . . T. B. ACCREDITED No. 511556

LONE PINE FARMS

BUCYRUS ✶ OHIO

D. G. ARNOLD, Owner **PERCY L. JONES, Manager**

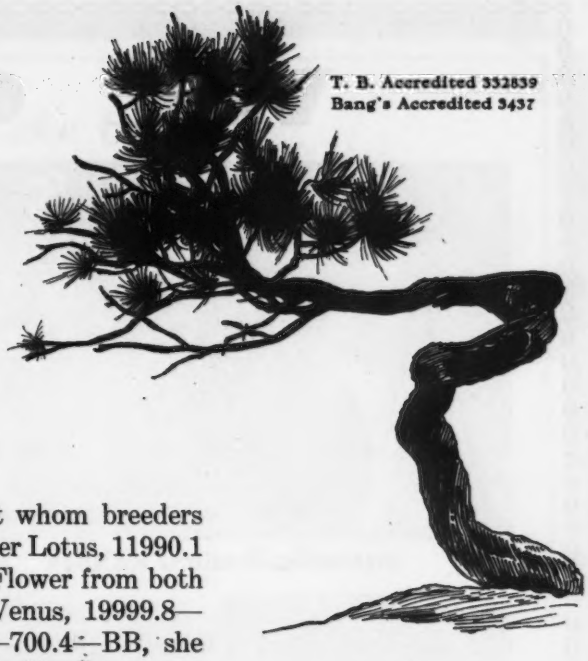

T. B. Accredited 332839
Bang's Accredited 3437

You all know about Langwater Country Squire and Langwater Arnold from former advertisements and sale of their offspring, but our "Ace in The Hole" is a young bull called Langwater DREAMER, with whom you are not acquainted. He probably was mis-named and should have been called DREAM for it looks like he may be the bull about whom breeders dream but rarely get. A son of Patrician and Langwater Lotus, 11990.1—583.6—GG, he concentrates the blood of Country Flower from both sides. Lotus is a younger full sister of Langwater Venus, 19999.8—1011.7—D and out of Langwater Cereus, 13456.2—700.4—BB, she from the great Blanche Family that has produced sires like Langwater County Squire, Langwater Peter Pan and Langwater Hardwick. Dreamer's seven nearest dams average 15043—705. Enough for pedigree—that suited us when we bought him as a calf. The pay off is not pedigree but progeny. His calves are now arriving. They are "swell." That's why we at Lone Pine are all pepped up these days, anticipating that a dream may be coming true. His calves out of Squire and Arnold daughters, as well as some of our older brood cows will be coming fast now. If you will write to Percy, he'll be glad to tell you about the promising young bulls

Another Herd Sire . . .

Golden Harvest Play Boy

His Daughters are now on test

PLAY BOY'S DAM

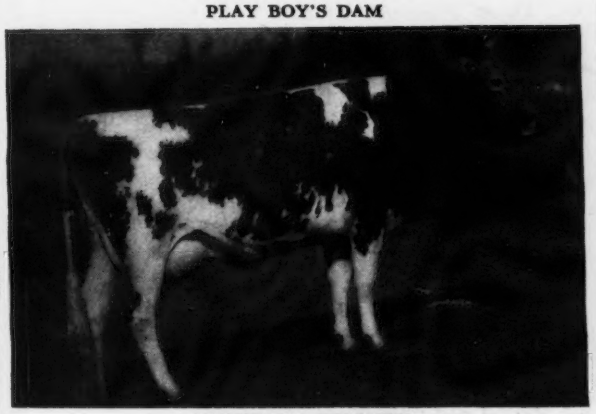

GAYHEAD'S FELICITY
12035.8—559.6—FF 14974.0—668.7—BB
She is a full sister to:
Gayhead's Felicia
15900.5—792.3—BB
A maternal sister to:
Gayhead's Queen Fancy
19225.0—840.3—AA

PLAY BOY is sired by Lincoln Gay Prince, A. R., and is out of a daughter of Valor's Favorite, 16037.8—756.8—A (3 A. R. daughters average 16699.8 pounds milk, 767.1 pounds fat).

HIS SONS FOR SALE

Send for Price and Pedigree

Sunny Valley Farms

New Milford, Connecticut

GEORGE D. PRATT, JR., Owner

Address all correspondence to WILLIAM ROBERTS, Manager

SPRING KNOLL FARM

FALMOUTH, VIRGINIA

(4 Miles West of Fredericksburg)

Our Herd Sire . . .

Douglaston Baron Forbes

Comes from a great proved female line

His Maternal Grandam

GREEN MEADOW FLORINDA
11402.6—650.5—G

6 A. R. daughters including:

DOUGLASTON CORONATION QUEEN
13860.7—803.3—DD

DOUGLASTON PRINCESS MARY
15024.4—727.9—DD

DOUGLASTON LADY MARCIA
12309.3—646.4—FF

FORBES is by Douglaston Crown Prince, A. R. (son of Shuttlewick Mirth, A. R.) and out of Douglaston Lady Marjory, 9622.8—568.2—FF (a daughter of FLORINDA, see above). A full sister to our sire, Douglaston Baroness Marjory, has been added to the herd. This inheritance is in demand. MIRTH—FLORINDA BLOOD CLOSE-UP.

J. E. CARROLL, Owner JOHN WEST, Herd Manager

WE OFFER

FANNING FIELDS' KANDIA

BULL: Born March 3, 1946

Sire: RIEGELDALE MAJESTY'S COMPLIMENT, A. R.
(Sire of Fanning Fields' Kamile,
15701.7—735.4—GG, N. C. State Champion)

← Dam: FANNING FIELDS' KANDIA
13136.1—602.1—E
On retest: 10058—390—179 days—B

Kandia is a big rugged cow, with a Good Udder and great ability to milk. Her high day for this lactation was 72.8. This bull will do.

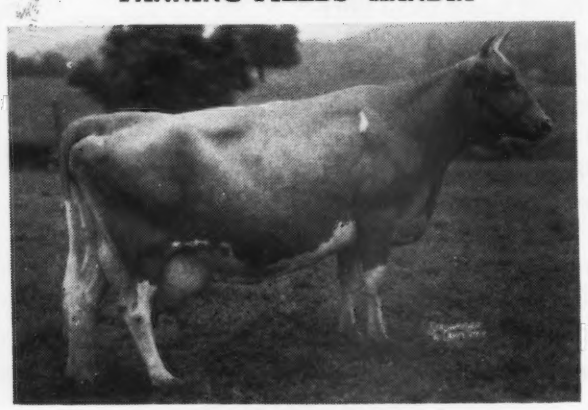

FAIRLAWN BEDA

BULL: Born July 18, 1946

Sire: PHILLIPS FAIRLAWN PEERLESS, A. R.

← Dam: FAIRLAWN BEDA
10267.9—515.3—GG

We liked her well enough to purchase her in the Fairlawn Dispersal, despite the fact that she was then past nine years old. She is a great Brood cow. She is dam of: Fairlawn Maxim's Doris, 10053.2—567.8—GG; Fairlawn Maxim's Galia, 11690.6—562.0—G.

FANNING FIELDS' JOY

BULL: Born May 3, 1946

Sire: FANNING FIELDS MAXIM MILTON

← Dam: FANNING FIELDS' JOY
10706.9—491.6—GG
On retest 6469—271—118 days—B

Joy is considered by some as being the best daughter of that good bull, Quail Roost Bonanza. Her type is pleasing, her production is more than just pleasing. Her high day this year was 65.4 lbs.

BULL: Born March 7, 1946

Sire: FANNING FIELDS MAXIM MILTON
Dam: FANNING FIELDS KOQUETTE
11037.8—524.2—GG

Koquette is an own daughter of Compliment, and one of the best three-year-olds we know. Her son should suit anyone.

WRITE FOR PEDIGREES AND PRICES

Located in "The Land of the Sky"

10 miles from Hendersonville, out Kanuga Road

T. B. ACCREDITED...BANG'S FREE

DAVID KEMP, President
IVAN W. BYERS, Manager
RAYMOND ALLCOCK, Herdsman

SHOAL FALLS FARM, Inc.
Hendersonville, North Carolina

On the Shore of Lake Ontario

OPEN HEARTH FARMS

Lake Road Ontario, N. Y.

BREEDERS OF

Aberdeen-Angus • Guernseys • Berkshire Hogs

◀Old Acres R. Urania

SIRE:
ROSEMONT REX
Full Brother to McDonald Farms Coquette; 13928.3—708.8—G.

DAM:
TARBELL FARM BRILLIANT URSINA

Photo taken when dry. This cow was 1st Aged Cow, Senior Champion, Grand Champion at Palmyra Agriculture Fair, Wayne Co. in 1945 and 1946. She was also Grand Champion Cow over all Dairy Breeds at the same show both years. Only Cow to win this Award two years in succession. Urania has a record of 13391.5—688.3—DD. The following year she made 14958—801—D. H. I. A. Her last daughter by Green Meads Willow Chief is a real heifer and she is due again to the service of Chief. If a bull calf, it will be offered. Write for further information.

Barbian Mikeda▶

SIRE:
GREEN MEADS MISCHIEF

DAM:
BARBIAN PROKEDA
10372.2—555.1—FF

This heifer was 1st prize, Senior and Grand Champion Cow at the Monroe County Fair, Rochester, N. Y. in 1946. She was also 1st prize 3-year-old at Palmyra Fair in 1946. Her photo was also taken dry. This heifer will be put on test as soon as she freshens this time.

In the future Journals we will show more pictures of the cows in our herd. We have a few bull calves from time to time that we can offer to breeders, to build up there herd to increase production and type.

Visitors Welcome

T. B. ACCREDITED...BANG'S APPROVED VACCINATE

A. S. BLANCHARD, Owner JAMES BARDEN, Herdsman C. M. HEPBURN, Manager

GREEN MEADS FARM

Some of Prince's Family

SIRE

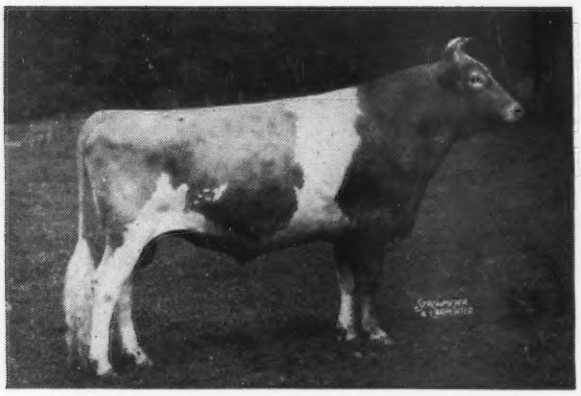

GREEN MEADS LEVITY KING 288158

DAM

GREEN MEADS LADY WILLOW 658219
15344.0—815.5—GG
(Class Leader)

GRANDSIRE

LANGWATER KING OF THE MEADS 196128

GRANDAM

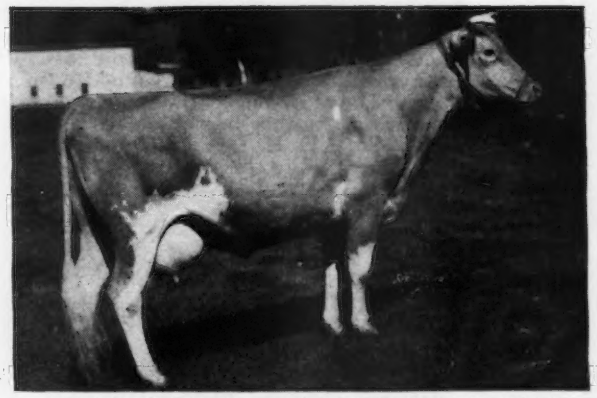

GREEN MEADS QUEEN WEIGELA 516578
12743.0—736.3—C

GREAT GRANDSIRE

LANGWATER PHARAOH 98719

GREAT GRANDAM

GREEN MEADOW WISTARIA 263072
10722.2—600.8—G
15963.9—807.8—A

GREEN MEADS FARM

Pedigree of...

Green Meads Levity Prince 371371

Born: August 9, 1943

GREEN MEADS LEVITY KING
Sold for $15,000 to Curtiss Candy Co.
Own brother to:
Green Meads Queen Snowfli
12720.4—758.0—FF
Former Class Leader and dam of:
Green Meads Lady Mirth
13376.5—711.6—D
Green Meads Queen Snowflake
10510.4—601.0—GG
4 breeding sons:
Green Meads Levity King is sire of:
Green Meads Gay Thelda
12548.2—571.7—G
14429.2—668.9—D
Green Meads Gay Winsome $2400
10981.5—537.7—F
12502.2—606.4—D
Green Meads Gay Mae
9851.8—549.6—G
Lea Lady Winona
Sold for $3700
12282.9—511.3—FF
Curtiss Candy Levity Hero
Sold for $5000
Curtiss Candy Levity Mary
Sold for $5600
Curtiss Candy Levity Barbara. Sold for $3600
Green Meads King Don
Sold for $1600
Green Meads King James
Sold for $1750
Green Meads King Powhatan. Sold for $1500
Curtiss Candy Levity Marvel. Sold for $1675
Green Meads King Perfection. Sold for $1500
Curtiss Candy Levity Gentleman. Sold for $1925

GREEN MEADS LADY WILLOW
15344.0—815.5—GG
class leader
3 breeding sons
1 Daughter in herd.

LANGWATER KING OF THE MEADS
79 A. R. Daughters
29 P. R. Sons
4 over 800 fat
13 over 700 fat
3 class leaders
Sold for $12,500
Sire of:
Green Meads Queen Maid
11498.1—558.0—GG
16414.5—832.2—CC

AIYUKPA L. SNOWDROP
12369.4—697.4—B
13016.8—737.7—A
2 A. R. Daughters
2 breeding sons
Dam of:
Green Meads Queen Snowfli
12730.4—758.0—FF
Green Meads Queen Snowflake
10510.4—601.0—GG
4 breeding sons

LANGWATER COUNTY SQUIRE
37 A. R. Daughters
26 P. R. sons
4 over 800 fat
15 over 700 fat
21 over 600 fat
3 class leaders
Green Meads Lady Desire
14864.8—800.8—FF
Green Meads Lady Wilma
13864.0—661.9—GG
17213.9—804.3—AA

GREEN MEADS QUEEN WEIGELA
12743.0—736.3—C
Dam of:
Green Meads Lady Willow
15344.0—815.5—GG
Green Meads Hi-Light
Herd Sire at Deep Lakes Farm

LANGWATER PHARAOH
50 A. R. Daughters
49 A. R. Sons
1 over 900 fat
4 over 800 fat
12 over 700 fat

LANGWATER QUEEN OF THE MEADOW
13116.5—731.7—D
3 A. R. Daughters
2 A. R. Sons
1 breeding son

AIYUKPA LEVITY-KING
7 A. R. Sons
12 A. R. Daughters
22 records average
10402.1—559.2—13 immature—5 triple letter

AIYUKPA SECRET SNOWDROP
3rd Sr. Calf N. D. S. 1928
3rd Sr. Yearling N. D. S. 1929

LANGWATER COUNTRYMAN
43 A. R. Daughters
22 P. R. Sons
2 over 800 fat
5 over 700 fat
18 over 600 fat

LANGWATER BLANCHE 2D
13932.8—651.5—G
3 A. R. Daughters
4 breeding sons
Dam of:
Langwater Belledame
13459.4—705.8—F

LANGWATER KING OF THE MEADS
79 A. R. Daughters
29 P. R. Sons
4 over 800 fat
13 over 700 fat

GREEN MEADOW WISTARIA
10722.2—600.8—G
15963.9—807.8—A
6 A. R. Daughters
3 A. R. Sons
2 breeding sons

LANGWATER SHEIK
11 A. R. Daughters
9 A. R. Sons

LANGWATER QUEEN OF THE EAST
16980.4—831.0—A

LANGWATER VALIANT
29 A. R. Daughters
30 A. R. Sons

LANGWATER QUEEN MARY
10987.3—564.7—B
(record 340 days)

LANGWATER EASTERN KING
43 A. R. Daughters
25 A. R. Sons

SHUTTLEWICK LEVITY
16896.0—804.4—G
7 A. R. Progeny

LANGWATER MARMION
19 A. R. Daughters
5 A. R. Sons

IMP. SNOWDROP OF THE LOHIERS
13211.1—685.6—AA
2 A. R. Progeny

LANGWATER MERRYMAKER
34 A. R. Daughters
27 A. R. Sons

LANGWATER COUNTRY FLOWER
10536.1—580.7—F
15106.3—790.4—A

LANGWATER MERRYMAKER
Langwater Merry Queen
10427.2—502.4—DD
15489.5—705.6—AA

LANGWATER BLANCHE
12533.7—614.1—F
14914.7—750.4—A
6 A. R. Progeny

LANGWATER PHARAOH
50 A. R. Daughters
49 A. R. Sons

LANGWATER QUEEN OF THE MEADOW
13116.5—731.7—D

GREEN MEADOW COURAGEOUS
15 A. R. Daughters
4 A. R. Sons

GREEN MEADOW WISTFUL
14969.3—685.5—C
4 A. R. Daughters

Richmond, Massachusetts

DARWIN S. MORSE, *Owner* D. W. CLARK, *Herd Manager*

FORGE HILL FARM

R. D. 2, Newburgh, New York

Bull Calves *and occasionally a few* Females For Sale

BULLS
FEMALES

•

Proved Blood lines

•

Rich Inheritance

•

Tested Dams

•

Our herd is under the Advanced Register Herd Test Plan. **All animals are tested.**

Rich in the Blood of—

•

MIXTER MAY ROYAL, A. R.

•

ROYAL'S BELL BUOY, A. R.

•

FOREMOST BELL BUOY, A. R.

•

MIXTER FAITHFUL, A. R.

•

TARBELL FARMS ROYAL LENDA, A.R.
World's Record in C

Let us quote you prices on a good bull calf or prices on a few female calves rich in these proved blood lines.

Address all communications to
CHARLES A. SLATER, *Manager*

•

JOHN WILKIE
Owner

CHAMPION

***Presenting . . .* A HERD SIRE**

Riveredge Alert's Champion

Dropped: June 29, 1940

Sire: LANGWATER ALERT, A. R., a son of Langwater Pharaoh, A. R., out of Langwater Lively, 12450.1—647.6—F; 18079.1—895.3—AA.

Dam: WOLFPEN CHERRY, 12424.1—574.9—DD. She by Langwater Rising Sun, A. R., out of the great producing cow, Wolfpen Camellia, 5 A. R. daughters including Wolfpen Chance, 15425.6—759.5—AA (1st aged cow, Topsfield, 1940—Reserve Champion, Topsfield, 1940).

Meadowbrook Farm **Bernardsville, N. J.**

HENRY F. RUSCHMANN, *Owner*

FEDERAL ACCREDITED T. B. No. 412225 ALL CALVES BANG'S VACCINATED

IOWAGOLD GUERNSEY FARM

Presents its New Sire

Pine Manor King's Reveller

His Paternal Grandsire

CORONATION ROSE KING, A. R.
Sire of: Pine Manor Crown Jewel
11416.0—669.6—G; 14550.8—833.2—DD
Coronation Memoir
11764.4—706.5—GG; 15493.1—875.5—B

His Sire

CORONATION KING OF PINE MANOR, A. R.
Reveller's Dam: PINE MANOR REVERIE
11909.4—564.2—G
A daughter of Imp. Financier of Myrtle Place, A. R.

This bull is royally bred and is getting some beautiful calves

His Paternal Grandam

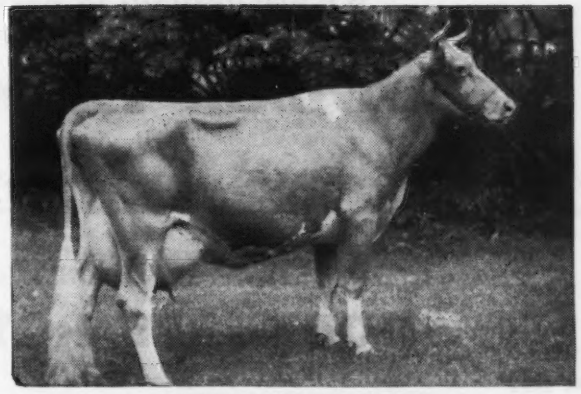

GREEN MEADOW MINUET
14433.8—708.7—F; 19093.0—864.2—A
A daughter of Green Meadow Coronation King
Paternal sister to:
Green Meadow Melba, 15342.9—963.9—FF

Maternal Grandsire

IMP. FINANCIER OF MYRTLE PLACE, A. R.
Douglaston Lady Drogheda, 14933.5—847.0—A

Maternal Grandam

DOUGLASTON PRINCESS MARY
12441.4—631.9—G; 15024.4—727.9—DD
A daughter of Douglaston King Frederick and paternal sister to Douglaston Princess Anne, 20071.2—966.0—AA.

FOR SALE

[A Reveller son out of a top A. R. cow with a record of 13871—657.9—CC.
Your opportunity to get a good herd sire. Write us for price and pedigree.]

R. S. Kilpatrick and Robert Jones • Woodward, Iowa

Thank you - Boulder Bridge

New Owner

of our

LAD'S PRINCESS MARY JANE

TOP FEMALE 1946 INDIANA FALL SALE

We are grateful to have bred and owned her--
and proud to send her to your great herd.

GREAT OAKS FARM :: Ladoga, Indiana

MR. & MRS. ROY McKEE

Presenting Another Outstanding Brays Island Herd Sire

WOODACRES ROYAL CORINTHIAN

HIS SIRE

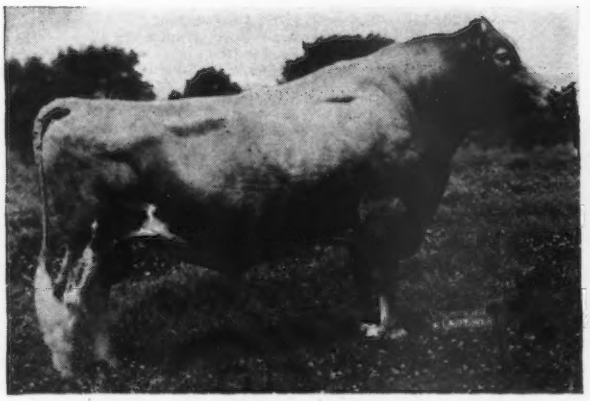

DOUGLASTON PRINCE ROYAL

32 A. R. Daughters with 46 records; that average 614.0 Fat. 39 of the 46 records made in immature form. 1 over 1,000 lbs.—3 over 900 lbs.—6 over 800 lbs.—12 over 700 lbs.

HIS DAM

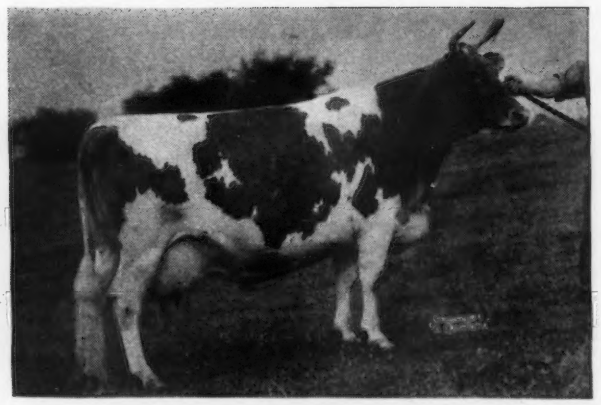

VALLEYWOOD NOBLE DAISY

12079.3—684.2—GG
14920.4—875.3—B
15957.0—976.8—AA

1 A. R. Daughter and full sister to "Royal"—Woodacres Royal Noble Daisy has 10517.8—576.3—EE.

Write us your needs • Visitors always welcome

M. B. Sowerby, Herdsman
T. B. and Bang's Accredited

BRAYS ISLAND PLANTATION

F. B. DAVIS, JR., Owner
YEMASSEE, SOUTH CAROLINA

FEDERAL ACCREDITED 183139 — STATE BANG'S FREE 864

Midview Winnings on the Tanbark Trail 1946

◀ LANGWATER CHARMER, A. R.
8 A. R. daughters. Others on test.

Sire:

LANGWATER COUNTRYMAN, A. R.
43 A. R. daughters, 15 A. R. sons.

Dam:

LANGWATER CHARM
13208.4—700.2—D—$4,500.

MIDVIEW CHARMER'S REVELLER Sire: LANGWATER CHARMER, A. R. Dam: MIDVIEW KING'S LOUISE, P. R.	First Bull Calf and Reserve Junior Champion—Ohio State Fair First Bull Calf—Maryland State Fair First Bull Calf and Junior Champion—Atlantic Rural Exposition
MIDVIEW CHARMER'S CHAMPION Sire: LANGWATER CHARMER, A. R. Dam: MIDVIEW'S EMMA, A. R.	First Junior Yearling—Ohio State Fair Second Junior Yearling—Maryland State Fair First Junior Yearling—Atlantic Rural Exposition
FOREMOST ROYAL VALOR 12TH Sire: FOREMOST ROYAL VALOR, A. R. Dam: MIDVIEW'S BONNIE, A. R.	Fifth Senior Yearling—Ohio State Fair Second Senior Yearling—Maryland State Fair First Senior Yearling—Atlantic Rural Exposition
MIDVIEW'S IVANHOE Sire: RAIDER'S IVANHOE, A. R. Dam: MIDVIEW'S HANNAH, A. R.	Fourth Aged Bull—Ohio State Fair Third Aged Bull—Maryland State Fair Grand Champion—Atlantic Rural Exposition
MIDVIEW CHARMER'S PHOEBE Sire: LANGWATER CHARMER, A. R. Dam: MIDVIEW'S IVANHOE'S PHOEBE, A. R.	First Heifer Calf—Ohio State Fair Member Second Prize Yearling Herd—Ohio State Fair
MIDVIEW'S CHARMER'S HELENA Sire: LANGWATER CHARMER, A. R. Dam: MIDVIEW MAJESTY'S HELEN, A. R.	Third Heifer Calf—Maryland State Fair First Heifer Calf—Atlantic Rural Exposition Member First Prize Junior Get of Sire—Maryland State Fair
MIDVIEW CHARMER'S HELEN Sire: LANGWATER CHARMER, A. R. Dam: MIDVIEW'S HENRIETTA, A. R.	Fourth Junior Yearling—Ohio State Fair Fourth Junior Yearling—Maryland State Fair First Junior Yearling—Atlantic Rural Exposition
MIDVIEW MAJESTY'S POLLY Sire: BOURNEDALE GOLDEN MAJESTY, A. R. Dam: MIDVIEW'S POPPY, A. R.	Sixth Senior Yearling—Ohio State Fair Third Senior Yearling—Maryland State Fair Junior Champion—Atlantic Rural Exposition
MIDVIEW CHARMER'S QUEEN Sire: LANGWATER CHARMER, A. R. Dam: MIDVIEW'S EMMA, A. R.	Third Two Year and Under 3—Ohio State Fair Second 2 Year and Under 3—Maryland State Fair Third 2 Year and Under 3—Atlantic Rural Exposition
MIDVIEW CHARMER'S GLADYS Sire: LANGWATER CHARMER, A. R. Dam: MIDVIEW'S GUSSIE, A. R.	Third 2 Year and Under 3—Maryland State Fair Fourth 2 Year and Under 3—Atlantic Rural Exposition
MIDVIEW CHARMER'S HONEY Sire: LANGWATER CHARMER, A. R. Dam: MIDVIEW'S HENRIETTA, A. R.	Second 2 Year and Under 3—Atlantic Rural Exposition Member First Prize Senior Get of Sire—Atlantic Rural Exposition
MIDVIEW MAJESTY'S HELEN Sire: BOURNEDALE GOLDEN MAJESTY, A. R. Dam: MIDVIEW'S HELENA, A. R.	Second 3 Year and Under 4—Ohio State Fair First Production Record—Ohio State Fair Second 3 Year and Under 4—Maryland State Fair
MIDVIEW CHIEFTAIN'S DOT Sire: MIDVIEW'S CHIEFTAIN, P. R. Dam: PLEASANT PLAINS DOT, A. R.	Third 3 Year and Under 4—Ohio State Fair Second Production Record—Ohio State Fair Fourth 3 Year and Under 4—Maryland State Fair Third 3 Year and Under 4—Atlantic Rural Exposition
MIDVIEW KING'S LOUISE Sire: MIDVIEW'S KING, P. R. Dam: MIDVIEW'S W. LOUISE, A. R.	First 3 Year and Under 4—Atlantic Rural Exposition Member First Prize—Three Females—Atlantic Rural Exposition
MIDVIEW RAYMOND'S EVELYN Sire: MIDVIEW'S RAYMOND, A. R. Dam: MIDVIEW'S EVELYN, A. R.	First 4 Year and Under 5—Atlantic Rural Exposition Member First Prize—Three Females—Atlantic Rural Exposition
MIDVIEW'S ROSALIE Sire: RAIDER'S IVANHOE, A. R. Dam: FOREMOST'S LASSIE ROSETTA, A. R.	Second 4 Year and Under 5—Atlantic Rural Exposition

Midview Guernseys win in the show ring.

They produce at the milk pail. What else can you ask for?

MIDVIEW FARM, Route 5, Richmond, Virginia

A. MISTR & SONS, Owners

SNOW SUMMIT RANCH GUERNSEYS

Our Breeding Stood the Acid Test By Taking Top Honors in the 1946 Shows . . .

Grand Champion

Pacific International Livestock Exposition. Utah State Fair.

← Chuckanut Irene

12088.6—619.9—B (T. M. 727)

Her Son

↓

← Snow Summit Ivan

by Lad's Neon of Middale.

Grand Champion—Pacific International Livestock Exposition. Junior and Reserve Champion —Utah State Fair.

Snow Summit Guernseys also Won for Other Breeders

SNOW SUMMIT DARIUS

by Benbrook Philosopher out of Duchess of Delphi Dell owned by—Lorine Mecham, Snyderville, Utah.

Grand Champion, Utah State Fair—Senior and Reserve Champion, Pacific International Livestock Exposition.

SNOW SUMMIT DUCHESS

by Lad's Neon of Middale out of Duchess of Delphi Dell owned by J. Mack Rasband, Ogden, Utah. Junior Champion—Pac. Int.; Utah State Fair; Eastern Idaho and Montana State Fair.

These two were undefeated for Produce of Dam.

Our female herd traces almost entirely to Chicona Farms and Langwater Traveler breeding. Our herd sires consist of **Lad's Neon of Middale,** a son of Coronation Western Lad—**Benbrook Philosopher,** a son of Alfalfa Farm Philosopher—and now **Snow Summit Ivan,** a grandson of Coronation Western Lad.

VISITORS AND INQUIRIES ALWAYS WELCOMED

SNOW SUMMIT RANCH • Park City, Utah

HERBERT A. SNOW, OWNER

"The Beauty Spot Family"

SUNNYMEDE BEAUTY SPOT 361976 January 23, 1930.
8687.6—493.2—GHI; 11585.4—615.4—AHI—652 T. M.
10157.2—533.7—AAA record made on 3 quarters.
3 A. R. daughters, 1 on test, one in the herd to be tested.
Beauty Spot calved October 14, 1946 with her 13th calf, a bull, sired by McDonald Farms Glamour 319076.
7 daughters and 6 sons, 5 daughters in our herd.

1. **St. Albans Actor's Beauty Spot 454600** October 14, 1934 12 years old.
10748.5—525.2—GHI; 13052.3—669.5—E
13547.8—738.9—CC; 13971.7—707.7—AA
13394.9—638.5—AA; 4 daughters in herd, 3 A. R., 1 to be tested.
In calf to Meadow Lodge King's Archer.

2. **St. Albans Actor's Pretty Spot 559757** June 17, 1936 10 years old.
11573.6—560.8—G; 17019.6—842.4—DD—Mo. State Champion D & DD, Former Class Leader.
16536.3—800.8—AA—Mo. Ch.; 15972.6—784.5—AA—803 T. M.
14515.6—697.0—AAA—Mo. State Champ; 2 A. R. daughters, 1 on retest.
One daughter in herd, 2 daughters sold, one at auction for $3,000.
One privately for $3,000. In calf to Meadow Lodge King's Archer.

3. **St. Albans Valor's Beauty Spot 623906** June 13, 1937 9 years old.
12780.7—579.5—FF. 1 A. R. daughter, 1 on test.
In calf to McDonald Farms Grandee 319179.

4. **St. Albans Valiant Beauty Spot 838339** January 10, 1943
On test 4E—178 days, 7351.4—339.8
In calf to Meadow Lodge King's Archer.

5. **St. Albans Grandee Beauty Spot 915572** July 11, 1945
Over 30 Female descendants of Beauty Spot in our herd.
Her Maternal Sister: St. Albans Actor's Beauty 522520. May 14, 1935. 11 years old. 12096.6—616.8—GHI; Mo. State Champ.; 12102.4—612.6—EE; 14504.5—758.4—C; 14330.3—718.6—AA; 14037.2—704.0—AA; 2 A. R. daughters in the herd, 4 daughters in the herd.

There are at the present time over 50 females in our herd descended from this great pair of cows. We have 5 bulls dropped in 1946 close-up in this family. Two will be retained, three will be sold. You pick them. Prices and pedigrees send on request.

Left to right: BEAUTY SPOT, ACTOR'S BEAUTY SPOT, ACTOR'S PRETTY SPOT, VALOR'S BEAUTY

ST. ALBANS FARMS, INC.

425 HEAD GUERNSEYS

ST. ALBANS, MISSOURI
35 Miles West of St. Louis

Advanced Register Herd Test

ELMCREST FARMS • Coxsackie, New York

Present one of our Herd Sires . . .

Elmcrest Peter Grey

His Paternal Grandam

← **KLONDIKE GRACIOUS**
13351.2—610.4—D
4 P. R. sons.
Dam of Rosewald Grace that sold for $2,500 in the 1943 Guernsey Sale.

PETER GREY is sired by Gayhead's Lord Grey. He is a paternal brother to Elmcrest Grey Pauline, 14260.3—724.3—GG and Lucretia of Elmcrest Farms, 12589.7—599.0—GG; 18319—870—C (pending).

PETER GREY is out of Miss Peater of Orchardhurst, 7305.2—289.2—A—146, (days died while making this record), that is a paternal sister to Madaline of Orchardhurst, 16182.9—765.2—AAA. She is by Wyebrook Sensation's Prince, a son of Wyebrook Sensation, A. R.

INQUIRIES AND VISITORS ARE ALWAYS WELCOME

JOHN O. AND BERTHA T. YEOMANS, Owners — KAY AND LARRY KLAUS, Managers

TOPS IN OUR HOME STATE

WE ARE PLEASED with breeders' acceptance of our blood lines and point with pride to the fact that our neighbors select our Guernseys as foundation stock. **PHAROS KING'S FROLIC topped the 1946 Connecticut State Sale.** She was purchased by the Associated Seed Grower's, Inc.

Our Guernseys were also selected by August Westberg, Naugatuck, Conn., George Muller, Windham, New York.

A Herd Sire

← **THIRLSTANE KING EUGENE, A. R.**

7 A. R. daughters. More on test. A son of **Broadland Border King, A. R.,** and out of Maple Lane Africander's Eugenie, 16197.9—833.8—AA (**a daughter of Saugerties Africander, A. R.**).

EUGENE bull calves and occasionally a few cows by EUGENE are for sale. Write us your needs. Prices and pedigrees gladly mailed upon request.

PHAROS FARM • Simsbury, Connecticut

ESTATE A. T. PATTISON, Owner

R. H. MERRITT
Manager

M. E. STODDARD
Superintendent

Congratulations and Good Wishes

To Mr. and Mrs. H. C. Krannert of Normandy Farm, New Augusta, Indiana,

Who Purchased

SECO ROSETTE
Sire: GAYHEAD'S IMPERIAL
Dam: GAYHEAD'S LADY ROSA

ROSETTE Joins her stable mate, LAFLEUR, at Normandy Farm.
LAFLEUR topped the 1945 Indiana Fall Sale.

GAYHEAD'S IMPERIAL
First nine daughters, immature, ave: 11686.4—609.9
Three more daughters now on test:

	MILK	FAT	DAYS	CLASS
GAYHEAD'S IN-FANTA	5605.8	284.3	131	GG
GAYHEAD'S IM-MANENT	7182.8	406.9	254	GGG
GAYHEAD'S IN-ROSEATE	7092.8	345.9	165	EE

A few IMPERIAL sons now available—Write for complete information.

Seco Farms, Arcadia, Missouri

Now is the time to Buy a Fearless Son

. . . . This Inheritance is in demand

Here He is

◀ McDonald Farms Fearless

Type. . . . . 1st, Jr. Yearling, Eastern States Exposition, Topsfield, 1941; Jr. & Res. Champ., Topsfield, 1941; 1st, 2-year-old and Res. Champ., Topsfield, 1942; 2nd, National Dairy Show and Dairy Cattle Congress, 1942.

Popular Inheritance . . . 2 paternal sisters recently sold for $13,500 and $8,000. A paternal brother brought $7,000.

Transmitting Ability—Sire of first prize Junior Get of Sire, Topsfield Spring Show, 1946. Sire of Kitchener Fearless Drum Major, 1st Prize Bull Calf, under 12 months, Junior Champion, Topsfield, 1946.

A Fearless daughter sold in the 1946 Topsfield Sale for $1,250 (she was less than a year old). Another Fearless daughter sold in the Ohio Classic for $1,050 (she was also less than 1 year old).
A Fearless son topped the Oklahoma Sale.

HIS DAM

Aiyukya L. Queen ▶

Line-bred to Levty
11177.3—653.1—G
1 A. R. daughter
THORNTON'S QUALITY
11233.6—577.7—CC
She dam of:
NODROG MERRY QUALITY
15258.2—749.5—G
NODROG MERRY QUAKERESS
13962.5—766.6—F
NODROG MERRY QUAKER MAID
11961.6—634.2—G

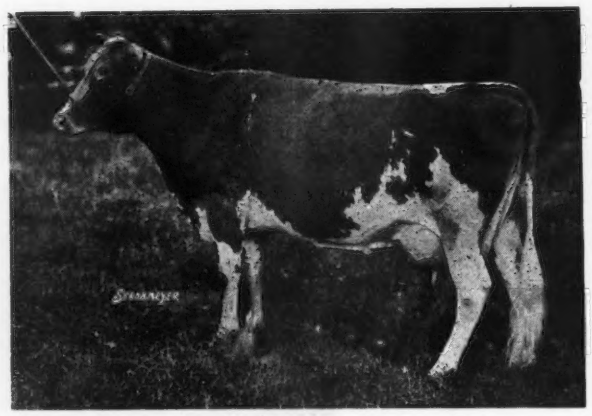

Aiyukpa L. Queen is by Aiyukpa Levity-King, that is out of Shuttlewick Levity (sold for $25,500), Grand Champion, National 1927 and 1929. She is out of Golden Queen of the Prairie, A. R., that is dam of 3 A. R. daughters including Cherub's Queen of the Prairie, A. R. (first at the National Dairy Show, 1926, 1927, 1929). She is dam of McDonald Farms Distinction.

McDONALD FARMS FEARLESS is a son of Myhaven King, A. R.
This blood is in demand.

Now is the Time

We offer a choice Fearless son dropped: October 18, 1946. He is out of **Chedco Verbena,** with a record of 8400.8 lbs. milk, 419.3 lbs. fat, Class 4F (Pending). Pedigree and price gladly mailed upon request.

T. B. Accredited 243945
Bang's Free 86
R. B. HAYDEN, Owner

• **Kitchener Farm** •

BILLERICA, MASSACHUSETTS
A. C. BARNARD, Manager

Second Thoughts

After the spring sales, we crowed a bit about the prices paid for cows carrying Butterfat blood.

We can't resist doing it again:

WESTERN GLOW MARYANN—Top, Curtiss Sale..... $14,600

SPRUCE RUN MARVEL'S JOYOUS—Top, N. J. State Sale $3,100

There have been people starting in the Guernsey business, with opinions based entirely on hearsay, who have considered Butterfats only one cut above Texas Longhorns. They would have preferred having their animals bred to a Toggenburg goat rather than a Butterfat bull.

On the other hand, the fact that an animal carries some Butterfat blood (or any other blood, for that matter), is no ipso facto guarantee of greatness.

Let's be reasonable . . The Butterfats are a family within the Guernsey breed. They are close to Foundation Island Stock, stemming from Imp. Primrose's Butterfat and, to a large degree, Governor III. of Les Grantes. Many of the present animals carry much of the blood of Imp. Hilltop Butterfat's Clara.

They are a strong family, passing on their virtues and their faults with surprising power. Their strong points are 1) Production, and 2) Dairy Quality.

WE BELIEVE:

that the Butterfats are an important family;

that we can breed good cattle by sticking to our line-breeding program;

that an infusion of this blood will do great good in many herds;

that, in the final analysis, good cattle sell for good money and poor ones don't, regardless of how "popularly" they are bred.

MR. & MRS. L. B. WESCOTT, Owners

JOHN COWLING, Herdsman

WE SELL GOLDEN GUERNSEY MILK

MULHOCAWAY farm

CLINTON NEW JERSEY

Eth-Mead GUERNSEY FARMS
NORTHVILLE, MICHIGAN

BANG'S AND T. B. ACCREDITED

Offer for Sale . . .

2 BULL CALVES

Both are rich in the blood of - -

Green Meadow Foreman, A. R.
Coronation Forester, A. R.

HERE THEY ARE

1. **BULL CALF** . . . Dropped: October 6, 1945. **Sire:** ETH-MEAD F. R. CORONATION KING, a son of **Coronation Forester, A. R.,** 29 A. R. daughters, and out of Meadow-Gold Blanchette, 11572.1—666.3—AA. **Dam:** ETH-MEAD PANSY, a daughter of Eth-Mead Foreman that is a full brother to Eth-Mead F. Blossom Queen, 723.2—FHI; 743.8—D; 799.2—AHI. Pansy is out of Eth-Mead F. R. Pansette 13056.7—625.6—F. She by **Coronation Forester, A. R.,** and out of Meadow-Gold Pansette, 13133.9—655.2—D. She by **Green Meadow Foreman, A. R.** (33 A. R. daughters, 5 A. R. sons). **PANSY just finished a record of a little over 10000 lbs. milk, 615 lbs. fat, Class F (Pending).**
2. **BULL CALF** . . . Dropped: October 3, 1945. **Sire:** ETH-MEAD P. CORONATION PRINCE, also a son of **Coronation Forester, A. R. Dam:** ETH-MEAD F. GOLDY, a daughter of **Green Meadow Foreman, A. R. Goldy has just finished a record of over 13000 lbs. milk, 750 lbs. fat, Class A (Pending).**

BOTH CALVES CARRY SEVERAL CROSSES TO THE PROVED SIRES—GREEN MEADOW FOREMAN, A. R., AND CORONATION FORESTER.

Send for prices and pedigrees. These two bulls are bred right and worthy to head a good herd.

GREEN MEADOW—CORONATION BREEDING

Grand River at Wixom Road • Northville, Michigan

MRS. E. M. BRICKER, *Owner* **R. F. D. 1** A. J. SCHROTH, *Manager*

GIPPY PLANTATION

Maxim—Foremost

250 Guernseys 250

His Sire

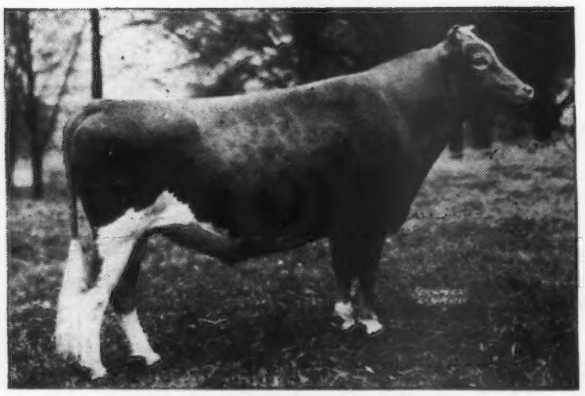

RIEGELDALE MELBA'S EMORY, A. R.
46 A. R. daughters—1 A. R. son

His Get is Outstanding

Riegeldale Emory's Peerless

Born: December 31, 1942
Sire: **Riegeldale Melba's Emory, A. R.**
Sire of: **Riegeldale Emory's Charlotte**
12512.3—651.8—C
Sold for $14,000
Sire: **His Majesty of Bournedale, A. R.**
Dam: **Green Meadow Melba**
15342.9—963.9—FF
World Record F and FF
5 P. R. Progeny
Dam: **Phlox of South Lawn**
13792.8—677.9—C

Bull Calves of this Breeding are Usually Available

FEDERAL ACCREDITED No. 112365 . . . S. C. BANG'S FREE No. 16

GIPPY PLANTATION • Moncks Corner, South Carolina

NICHOLAS G. ROOSEVELT, Owner E. G. CARPENTER, Manager

Clarion Farms Guernseys At Auction

Tuesday, November 26, LITITZ SALES PAVILION Lititz, Pennsylvania

Lititz is located on highway 501, 9 miles north of Lancaster and the sales pavilion is at the end of East Main Street, Lititz.

The Herd is Entirely Calfhood Vaccinated

60 HEAD 40 COWS IN MILK 20 HEIFERS — BRED AND OPEN **60**

Dam of Woodacres King R. Charmer, service sire of majority in sale

WOODACRES ROYAL CHARLOTTA
7452—365—177 days—D
Sill on test at Woodacres. She is by **Douglaston Prince Royal, A. R.,** a son of **Shuttlewick Mirth, A. R.**

GERTRUDE CLAIRE
18942.5—893.4—C; 20738.1—1020.0—A, she dam of Riverview's Gertrude Claire, 12914.8—634.2—G.

GRASSLAND ANITA
19034.5—818.5—A

ANITA OF VALLEYWOOD
11107.7—555.2—CCC
(Dam of Valleywood Africander, foundation sire.)
She is out of Grassland Anita.

Many of the females in the sale will carry the proved inheritance of such great cows as **Gertrude Claire,** 18942.5—893.4—C, 20738.1—1020.0—A; **Grassland Anita,** 19034.5—818.5—A and her daughter **Anita of Valleywood.** The herd is rich in the best of proved Valleywood breeding and is line-bred to Sequel, Africander and Steadfast.

Woodacres King R. Charmer will not be in the sale, but is being retained with some of the young heifers.

See our advertisement pages 1336, 1337 of the November 1, 1946 Guernsey Breeders' Journal for more details on the sale.

FOR CATALOGS WRITE:

The Pate Sales Company 2064 Lawrenceville Road **Trenton 8, New Jersey**

THE SIR WALTER'S ARE MEETING EXPECTATIONS

◀ *Hillandale Maxim's Sir Walter*

Sire: FAIRLAWN CAVALIER'S MAXIM

Dam: WAKEFIELD FAITH

WAKEFIELD SIR WALTER'S NINA	11391.4	545.2	G	
WAKEFIELD SIR WALTER'S AMELIA	10947.0	558.9	FF	Pending
WAKEFIELD SIR WALTER'S PEGGY	5583.9	303.1	G	198 Days
WAKEFIELD SIR WALTER'S JUDY	6435.6	288.4	F	148 Days
WAKEFIELD SIR WALTER'S ELSIE	1579.5	64.8	F	45 Days

We have "Sir Walter" sons out of Quail Roost Maxim's Majesty and Quail Roost Valor's Son daughters that have records above 700 lbs.

HIS SONS WILL MAKE TOP HERD SIRES

Wire—For Pedigree and Price—Write

T. B. ACCREDITED... N. C. BANG'S FREE

WAKEFIELD FARM - Wake Forest, North Carolina

JOHN SPRUNT HILL, Owner — E. H. FORBES, Manager

A Foundation Matron...

CLEAR SPRINGS' MAXIM JANE 806843

9451.1—507.3—G (Pending)

Her Sire

MAXIM'S MASTER FRED, A. R.

Her Dam

CLEAR SPRINGS' ELIZABETH, A. R.
13080.7—751.6—FF

JANE is being mated to RIEGELDALE EMORY'S MAXIMOST, a son of EMORY out of RIEGELDALE MAJESTY'S SUE, A. R., 539.4—G, 733.6—E, 788.0—AA.

FULLY ACCREDITED

GRASSVIEW FARMS • Roswell, Georgia

MR. AND MRS. J. W. GRASS, Owners — G. L. COX, Manager

Complete Dispersal OF THE

Pleasant Ridge Guernsey Herd

As I am leaving the farm and moving to town and letting the boys carry on with the farm, I will sell at auction my entire Guernsey herd of 40 head.

DECEMBER 12, 1946

At the Wellman Sale Pavilion, Wellman, Iowa. Located 25 miles southwest of Iowa City, 18 miles northwest of Washington, Iowa on route 22.

CONSISTING OF

7 young bulls, some of serviceable age; 17 cows; 6 springing heifers; 8 or 19 calves from one week to a year old. All originated from one foundation cow, all recorded. All cows have C. T. A. records. This herd must be seen to be appreciated.

The last three sires used, which sired the entire herd, were (1) Charlon Adventure that has a number of daughters over 500 lbs. fat as two-year-olds. His sire is Pine Manor Rosette's Butterfat. His three nearest dams average 17443.6—887. (2) Lockshore Prince whose dam has 19264.4—836.7—E. The three nearest dams average 852, the 7 nearest dams 731. (3) Mt. Ararat Lucky Caption; Dam: Maple Lane Africander's Lucky, 11655.8—676.6—GG. His three nearest dams average 884.

We will also sell at this sale the Surge milker which has been used three years. In extra good condition.

For Catalog Drop Us a Card

M. W. MILLER • WELLMAN, IOWA

We are Proud

of the Kind that
Produce and Reproduce
In our herd
GRACELAND BEAU LUCERNE

12292.6—581.0—BB (Pending)
Lucerne has 2 daughters in our herd.

Also in our herd is her dam, Clover Hill Lucerne, 11619.3—584.5—AHI, that although 16 years old has dropped five straight heifer calves in the last five years, by Quail Roost Prince Max, A. R., our Senior sire.

Reserve a Max son or a son of Graceland Bunnie's Maxim out of a dam like Beau Lucerne.

GRACELAND FARM, Clayville, Virginia
FEDERAL ACCREDITED HERD NO 319797
C. N. ELAM, OWNER STATE BANG'S FREE NO. 136

Lifetime Production!

Four foundation cows
each with over 100,000 pounds of milk.

Four daughters of Royal's Legislator, A. R.
Son of Mixter May Royal, A. R.

Cows that pay their way

	Total Milk	Total Fat
Deershorn's Alice	113604	5467.5
4 A. R. daughters		
1 A. R. son		
Deershorn's Hope	114714	5676.0
2 A. R. daughters		
Deershorn's Perfection	100713	5296.1
5 A. R. daughters		
Deershorn Fashion	113155	5261.0
3 A. R. daughters		
1 A. R. son		

The entire herd now is descended from these four cows

T. B. ACCREDITED . . . BANG'S FREE ACCREDITED

DEERSHORN FARM
Sterling Junction, Massachusetts
V. D. MUDGETT, OWNER

IMPRINT'S DAM—at Curtiss Candy

Photo 8 months after calving (unretouched)

AFTON'S GOLDEN MARIE

9911.3—577.5—GG, 10938.5—596.0—4C (Pending). Carried calf 242 days. Calving record—October 25, 1943, December 2, 1944, October 18, 1945, September 29, 1946. Sold for $1,000 in 1943 to Fairlawn, $9,000 to H. G. Scott, 1945, $10,000 to Curtiss Candy, 1946.

Himself at 18 Months

FAIRLAWN MAXIM'S IMPRINT
Born: December 2, 1944

His Sire

QUAIL ROOST ROSE MAXIM, A. R.
Sold for $11,000.

Marie is now among the great cows at Curtiss Candy. We believe she will be heard from as a producer and on the show circuit. Bill Gould considers her one of the breed's better show cows. We feel fortunate in owning her son by Quail Roost Rose Maxim which gives him a rare combination of Maxim breeding.

His first calf (heifer) was born October 21, 1946 and about 60 cows are carrying calves to his services. Several breeders have spoken for sons. Let us send you a list of cows worthy to be dams of herd sires that are bred to him.

"IMPROVE WITH IMPRINT"

BAYVILLE FARMS • *Route 1, Lynnhaven, Virginia*

12 miles from Norfolk on Ocean Drive to Virginia Beach

C. F. BURROUGHS, Owner W. CLARK FLEMING, Jr., Manager H. S. SANDERS, Herdsman

We Are Thankful

for a very successful year in Indiana Guernsey History

Our Spring Sale Averaged $1,031.74
Our Fall Sale Averaged $1,195.33

Indiana Breeders Purchased

5 of the 8 bulls sold

33 of the 44 out-of-state females sold
30 of the 37 Indiana females sold

76.4% of all animals sold went to Indiana herds

We are proud of this record

and

of the Indiana Breeders who made it possible

To the Consignors for their unlimited cooperation
To the Buyers for their support and interest
To everyone who helped—

We gratefully say "Thanks a million"

And, most of all, We are Thankful

for the Guernsey men and women whose love and appreciation for a Guernsey cow provide a common bond of interest for the unselfish good of all.

Indiana Guernsey Breeders' Association, Inc.

821 LAFAYETTE LIFE BUILDING - LAFAYETTE, INDIANA

E. T. WALLACE, Secretary

WEY ACRES

Thiensville **Wisconsin**

T. B. Accredited ***Negative***

A Proved A. R. Sire

Coronation Levity Prince

(sold for $11,000)

15 A. R. daughters—5 over 600 lbs.—10 over 500 lbs.

The LEVITY PRINCE Get are in demand

AT THE 1946 TOPSFIELD SALE—A LEVITY PRINCE DAUGHTER TOPPED THE SALE AT $4,100.

AT THE 1946 INDIANA FALL SALE—A LEVITY PRINCE SON SOLD FOR $535.

AT THE 1946 CURTISS CANDY SALE—A LEVITY PRINCE SON SOLD FOR $1,000. A LEVITY PRINCE DAUGHTER (a yearling) BROUGHT $1,800.

You too can get in on the LEVITY PRINCE line.
We offer a few really top sons of LEVITY PRINCE.
Send for prices and pedigrees.

MRS. F. L. WEYENBERG, *Owner*
OTTO C. KLINE, *Manager*

• **Thiensville, Wisconsin**

News!!

The Kind We All Like to Get

CLASS OF SERVICE DESIRED			
DOMESTIC		CABLE	
TELEGRAM		ORDINARY	
DAY LETTER		URGENT RATE	
SERIAL		DEFERRED	
OVERNIGHT TELEGRAM		NIGHT LETTER	
SPECIAL SERVICE		SHIP RADIOGRAM	

Patrons should check class of service desired; otherwise the message will be transmitted as a telegram or ordinary cablegram.

WESTERN UNION

1207-B

A. N. WILLIAMS
PRESIDENT

NEWCOMB CARLTON
CHAIRMAN OF THE BOARD

J. C. WILLEVER
FIRST VICE-PRESIDENT

$	CHECK
S	ACCOUNTING INFORMATION
F	TIME FILED

Send the following telegram, subject to the terms on back hereof, which are hereby agreed to

ZEB GAMBILL AND O. T. FOWLER
GRAND VIEW GUERNSEY FARM
PFAFFTOWN, N. C.

GRAND VIEW NOBLE GLAMOUR WINS GRAND CHAMPION BULL AT TENNESSEE STATE FAIR. WAS OFFERED $500.00 PROFIT ON GLAMOUR WHICH WE REFUSED. LIKE HIM VERY MUCH.

DR. SAM B. McFARLAND
LEBANON, TENNESSEE

We are proud . . . to have bred and consigned GLAMOUR—the top bull at the 1946 Tennessee Sale.

We are pleased . . . to learn from Dr. McFarland that GLAMOUR went on and won the Grand Championship at the Tennessee State Fair for him. We feel confident that GLAMOUR will continue to make good and prove to be a sire of both type and production.

THE SONS OF NOBLE ALBERT CAN DO FOR YOU WHAT NOBLE GLAMOUR IS DOING FOR DR. McFARLAND

GRAND VIEW GUERNSEY FARM

Fully Accredited **PFAFFTOWN, NORTH CAROLINA**

O. T. FOWLER, ZEB V. GAMBILL, Owners

Another of Our Proved A. R. Maxim Sires

◀ Quail Roost Crown Prince, A. R.

Sire: **Quail Roost Maxim's Prince, A. R.**
6 A. R. sons—46 A. R. daughters

Dam: **Rivelon Royal Mabel**
10032.7—552.6—G
12082.1—654.5—B
12717.1—696.6—AA

Crown Prince was 1st Prize Bull, 2 years under 3, at the 1941 North Carolina State Fair. He is a grandson of High Point Prince Maxim. Quail Roost Maxim's Prince, his sire, is out of Landmark Princess May Rose, 14782.4—863.5—A.

Crown Prince has 22 A. R. daughters with 26 A. R. records, averaging 9054.1—5.56% —504.1, 1 in Class C, 3 in Class E, 6 in Class F, 16 in Class G. The records were made under varying war time conditions. This average does not include the recently completed State record of 10051.7—595.7 in Class CCC of Croasdaile's Princess Sarah owned by Sky Brook Farms, Hendersonville, N. C.

Correspondence invited in regard to Prince sons.

T. B. AND BANG'S ACCREDITED

CROASDAILE FARMS • Durham, North Carolina

JOHN SPRUNT HILL, Owner — D. E. TOWNSEND, Manager

A Steadfast bred sire . . . MT. ARARAT'S SIR LUCKY

His daughters are now on test and doing nicely . . . **TWO HAVE FINISHED**
BENTON'S NICOLETTE 11619.3 M., 594.7 F., Cl. G; BENTON'S LUCKY MARGIE 10700.3 M., 558.7 F., Cl. G

9 on test and doing equally as well

BACKED BY CLASS LEADER INHERITANCE

Dam

MAPLE LANE AFRICANDER'S LUCKY
11655.8—676.6—GG
Her full sister has records of:
15707.7—785.9—G; 16781.3—882.8—D; 19689.0—989.5—AA
FORMER CLASS LEADER

Maternal Grandam

MAPLE LANE MONARCH'S LUCKY
11671.2—625.3—FF; 16432.1—871.0—BB; 18162.3—960.5—AA
FORMER CLASS LEADER

SIR LUCKY is line-bred to Steadfast and Africander. His sons out of good A. R. cows are usually available. Write for prices.

T. B. ACCREDITED . . . BANG'S FREE

BENTON FARMS • MIDDLEBURG, VIRGINIA

DANIEL C. SANDS — Please address all correspondence to SAMUEL L. MOYER

IDEAL GUERNSEY FARMS

Two More Good Brood Cows

and

THEY PRODUCE

IDEAL'S SENATOR'S MARIE
13226.2—521.2—GG
20173.7—783.1—A
21021.2—817.9—AA
19764.2—801.3—AA
21268.6—868.5—A
15310.1—606.5—A (Pending)

2 A. R. daughters include:
IDEAL'S SATELLITE'S MARIETTA
12147.3—614.9—A
14137.7—668.7—A

IDEAL'S EMPEROR'S SUSIE
12468.8—597.1—G
15527.1—742.9—DD
20014.6—925.5—AA
21500.9—1014.6—AA
15248.8—714.5—4A
14221.3—626.39—4A—225 days

2 A. R. daughters:
IDEAL'S KING GEORGE'S SUSIE
11989.4—588.7—G
14127.9—735.9—AA
IDEAL'S SATELLITE'S SUSIE
12508.0—708.5—DD

Note: 5 of the records shown are over 20000 lbs. milk

"It's All in the Records"

The World's Largest Herd of Pure Bred Guernseys

IDEAL GUERNSEY FARMS

Augusta, Sussex Co., New Jersey

JACOB TANIS & SONS, Proprietors — JOHN TANIS, D.V.M. — WILLIAM AULD, Herdsman

FRANCHESTER FARMS

"STEADFAST" GUERNSEY CATTLE

BUILDING A FUTURE

with LANGWATER FREEMAN
Sire: LANGWATER VALENCIAN, A. R.
Dam: FOREMOST LABELLE
14554.5—657.6—GG
17716.2—801.9—AA

The excellence of a bull's progeny interests both the breeder and buyer

His Oldest Daughter

FRANCHESTER FREE LAUGHTER
18287—802—DD (Pending)
Dam of two sons in service FRANCHESTER FAIR PLAY—L. OVERMEYER, PAYNE, O. FRANCHESTER LEVITY ACE (Curtiss 1946, $1,950). Purchased by MR. ALFRED, QUEENSTOWN, MD.

His Oldest Son

SHAMROCK ERIC
Dam: Franchester Sensation
11827.6—610.9—G, 14395.9—688.1—A
First Daughter Tested
Shamrock Gloria
9502—434—G—730 T. M. (Pending)
Owner Dr. E. H. CUSHING, CHARDON, OHIO.

Some of His Other Daughters

Franchester Free Adalade, 9580—510—GG (Pending)
Exceeded her dam's record by 39 lbs.

Franchester Free Waterwitch, 11343.0—510.3—GG (Pending) Did not equal her dam's record.

Shamrock Free Generous, 10498—573—GG (Pending)
Exceeded her dam's record in DD by 4 lbs.

Arrus Free Iris, 11072—538—GG (Pending)
Exceeded her dam's record in GG by 30 lbs.

Franchester Free Maid, 10622.0—477.4—G
Exceeded her dam's record in GG by 45 lbs.

Franchester Free Tranquil
Sold for $1,000 as a bred heifer (Mid-West 1946)

Franchester Free Winona
Sold for $1,200 as a bred heifer (Ohio Classic 1946)

Other Sons in Service

Lone Pine Freeman, Carl Fortkamp, Coldwater, Ohio.
Franchester Free Soldier, E. B. Roberts, Jefferson, Ohio.
Franchester Free Masterpiece, Roy Spencer, Chardon, Ohio.
Franchester Free Sheik, Fred Erhardt, Cincinnati, Ohio.
Franchester Free Steadfast, C. W. Russell, Clyde, Ohio.
Franchester Free Reflector, G. Krantz and Son, Dover, Ohio.
Franchester Free Volunteer, S. J. Reves, Dover, Ohio.
Franchester Free Benefactor, Fred Mauer, Marshallville, Ohio.
Franchester Free Renown, Don Bebb & W. L. Willyard, Ravenna, Ohio.
Franchester Free Sheik, Harry Reiter, W. Mansfield, Ohio.
Franchester Free Emory, Roger Spies, Dover, Ohio.
Franchester Free Triumph, Donald Cross, Slippery Rock, Pa.
Franchester Free Royal, G. Krantz and Son, Dover, Ohio.
Franchester Free Majesty, ½ interest Harold Holdridge, Medina, Ohio.
Franchester Free Magistrate, Halfred Farms, Chagrin Falls, Ohio.

We extend to you an invitation to visit our Farms

FRANCHESTER FARMS • Lyndhurst, Ohio

ACCREDITED FOR BANG'S AND T. B.

CHARLES B. BOLTON, Owner — C. E. EBY, Herdsman — C. R. HUSTON, Manager

WAUKESHA COUNTY

GUERNSEY BREEDERS' ASSOCIATION • Founded 1906

A Buyer's Service . . .

Waukesha County offers buyers a real opportunity to buy one or a car load. You can see several good herds all within an easy day's drive and our field-man will assist you in making selections. Repeat orders are proof of the dependability of Waukesha Guernseys. They will make good for you. Write today and arrange a Buying Tour. We are ready and anxious to serve you.

Please address all communications to E. C. PHILLIPS, Secretary and Field-man, WAUKESHA, WISCONSIN.

"BUTTERFATS"

A Little Butterfat . . . May Be the Answer!

3 of the 1946 TOPS—carried some Butterfat.

1. Top Cow at the 1946 Guernsey Sale.....$16,500
2. Top Bull at the 1946 Bethany Dispersal.....$14,200
3. Top Cow at the 1946 Curtiss Candy Sale (sired by a Butterfat Sire).....$14,600

All Had Some Butterfat

ALL THREE carried the blood of Imp. Hilltop Butterfat's Clara through her son, Hilltop Butterfat.

Our Sires—Trace to OLD CLARA. To further strengthen the Butterfat inheritance in our herd we recently purchased **TWO BROOKS SECRET,** a son of Clara's Heartsease Butterfat, A. R., out of Hilltop Butterfat Lilac, 12841.4—736.8—EE (4 A. R. daughters) **SEE PAGE 1003 OF THE OCTOBER 1, 1946 GUERNSEY BREEDERS' JOURNAL FOR MORE DETAILS ON THIS SIRE.**

We Offer For Sale . . . Bull calves rich in proved Butterfat blood lines. **Bull calves by Hilltop Butterfat Blazer, A. R.—the proved sire we recently sold to L. B. Wescott, Mulhocaway Farm, Clinton, New Jersey.**

"Add a Little Butterfat to Your Herd"

FEDERAL ACCREDITED T. B. 943 . . . BANG'S CERTIFICATE 23677

DAVIDSON FARMS • Waukesha, Wisconsin

ARTHUR DAVIDSON, Owner — ED BORLEN, Manager

Fox's Guernsey Dairy

Benny Sons For Sale

At this time . . .

We have a few really good bull calves out of our best female lines.

BULLS Sired By CURTISS CANDY BENNY

Senior Champion, Waukesha Dairy Show, 1946.

Line-bred to Dunwalke Dictator, A. R.
Dam: BETSY OF SLEEPY HOLLOW FARM
14375.8—865.3—BB

Send for our sales list . . You'll be impressed with the Benny Get. Pedigrees and prices gladly mailed upon request.

F. E. FOX & SON — **WAUKESHA, WISCONSIN**

A Top Cow is the Dam

of our
Junior Herd Sire
GUERNSEY GROVE NOBLEMAN

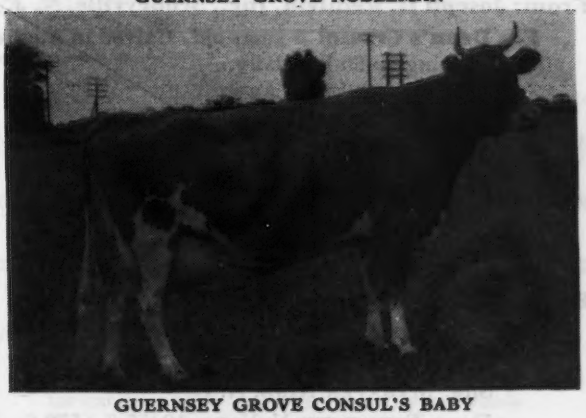

GUERNSEY GROVE CONSUL'S BABY
10785.3—598.9—EE (Pending)

Baby's dam is Guernsey Grove Baby Snooks, 11910.5—627.0—AA. Nobleman is by Lockshore Nobleman, A. R., whose dam is Noranda's Milkmaid, 19654.6—1155.8—A.

You can see how our bull is backed by type and production

GUERNSEY GROVE FARM

WILLIAM H. BASSE — WAUKESHA, WISCONSIN

THE GUERNSEY CAPITAL OF AMERICA

Glenburnie Special Guernsey Sale

Friday, December 6, 1946

12:00 O'CLOCK

Sale to be held indoors on Glenburnie Farm

40 Fine Select Guernseys from Well-known Eastern Herds **40**

WOODACRES, McDONALD FARMS, CROCKER FARMS, PINE GROVE FARM, REINFELD FARMS, INC., LISETER FARM AND GLENBURNIE.

BULLS

From: McDonald Farms, Cortland, N. Y.
Dropped: January 24, 1946
Sire: McDONALD FARMS VALOR
Sire: Foremost Royal Valor
Dam: Foremost Mattie
Dam: McDONALD FARMS FANCY LASS
11370.0—588.1—CC
Sire: Myhaven King
Dam: Maple Lane Africander's Lass
12869.9—804.1—AA
Next Dam: MAPLE LANE MONARCH'S JACQUELINE
14725.8—794.0—F
Dam of Maple Lane Africander's Jackie
17715.4—908.4—CC

From: Liseter Farm, Newtown Square, Pa.
Liseter Regina's Africander
Dropped: September 27, 1944
His fifteen nearest dams average 14102—726
Sire: LISETER BELLA'S HARDFAST
Dam: LISETER AFRICANDER'S BELLADONNA
13434.7—652.4—BB
Next Dam: MIXTER ROYAL BELLADONNA
15366.6—730.2—A
5 A. R. daughters. She by Mixter May Royal. This extremely well-bred bull is line-bred both to Langwater Africander and to Mixter May Royal.

From: Joseph H. Reinfeld, Inc., Scobeyville, N. J.
R. F.'s Highlanders Lad
Dropped: April 6, 1946
Sire: McDONALD FARMS HIGHLANDER
Own brother to McDonald Farms Dream
11700.7—598.6—CC
(Foremost Prediction—Minada Misty Storrs, 12628.2—714.8—AA)
Dam: R. F.'S BRIGHT FRANCES
11059.0—577.8—GG
Will be retested next year and should make 700—750 lbs. fat.

FEMALES

From: Joseph H. Reinfeld, Inc., Scobeyville, N. J.
Fox Dean's Crystal 5 years old. Calved in August. Milking 60-65 lbs. daily.
14977.4—728.1—CC
15449.1—710.6—EE
Sire: FOX DEAN'S TRUCE
Dam: FOX DEAN'S HANDSOME MAID
Crystal has 1 A. R. daughter, 10559.0—632.7—GG. Sold for $900 at York.

From: McDonald Farms, Cortland, N. Y.

1. **McDonald Farms Garda,** 10435.2—514.9—G. Now Fresh.
Sire: MYHAVEN KING, A. R.
Dam: FRIENDSHIP V. VERA, 12457.8—579.2—G

2. **McDonald Farms Gertrude,** 8763.3—476.8—E Due December 15 to McDonald Farm Distinction
Sire: McDONALD FARMS SUPREME BLEND, A. R.
Dam: McDONALD FARMS DOROTHEA
12024.6—604.0—G
14668.1—705.2—AA
She out of Dorothea of Olentangy, A. R.

3. **McDonald Farms Isetta,** 450—GG (Pending) Due January 25 to McDonald Farms Heritor (Foremost Prediction—McDonald Farms Coquette, 13928.3—708.8—G).
Sire: McDONALD FARMS GENERAL (Foremost Prediction—Smuggler Farm Reward's Lass, Senior and Grand Champion 1940 National Dairy Show).
Dam: McDONALD FARMS GRACIELLA

4. **McDonald Farms Emerald,** 12637.7—598.4—F. Bred October 7 to McDonald Farms Ideal (McDonald Farms Prediction—Green Meads Thelma).
Sire: McDONALD FARMS MASTER
Dam: MINADA MISTY STORRS, 12628.2—714.8—AA.

5. **McDonald Farms Bess,** 12721.5—634.0—E, due December 9 to Myhaven King, A. R.
Sire: CAUMSETT AGITATOR
Dam: SUPREME'S JUDY

From: Crocker Farms, Cortland, N. Y.

Comet Sunnymaiden, a 3-year-old. Fresh.

Sire: FOREMOST COMET, he out of Valor's Charity, A. R.

Dam: FOREMOST SUNNYMAIDEN

Two three-year-olds by Foremost Defender and two by Badge of Honour, he by Foremost Badger, A. R. Majesty's Fearless—Valor's Favorite) and out of Hightide's Valcinderella, 20419.5—929.0—AA, dam of Champion's Highgilla, 12806.1—613.2—FF.

The six from Crocker Farms carry a concentration of Foremost breeding and are young cows or first calf heifers of good type, fresh or due at sale time.

From: Pine Grove Farm, George Pollock, Owner, Binghamton, N. Y.

Maple Lane Africander's Cleo, due November 9. Own sister to:

MAPLE LANE AFRICANDER'S JACKIE
18616.7—904.8—AA
17715.4—908.4—CC

MAPLE LANE AFRICANDER'S LASS
12869.9—804.1—AA

MAPLE LANE AFRICANDER'S GIFT
12768.0—761.4—F

Auburndale Farm's Jenny, due November 26. She by a son of Green Meads Thelma and out of Auburndale Jemima, 11947.8—620.2—A.

Pine Grove Inca, calved October 17.
Sire: MCDONALD FARMS GUTHRIE (Myhaven King—McDonald Farms Bettina, she by Foremost Prediction).

Vision's Hilda of Pine Grove, due November 25.
Sire: FOREMOST TRUE VISION (Foremost Nobly Born—Fayroyal's Heiress).

From: Leeside Farm, E. C. Riley, Owner, Lumberville, Pa.

9—**Five daughters of Coldspring's Royal's Duke,** he by Coldspring's Hardwick's Royal out of Coldspring's Hardwick's Janet, 17934.7—797.4—C, she by Hardwick's Royal. Therefore Duke is a double grandson of Hardwick's Royal.

One—Leeside Duchess Jane—is out Welcome In Edelba-Mae, 9979.5—478.0—G, on 2 times, she by Caumsett Valor, he by May Royal's Valor and out of Caumsett Ida.

Another—Leeside Duchess Brilliant—is out of Aldrich Farm Sparkler, 11047.0—528.4—A, she by Hilltop Butterfat Master, he by Hilltop Butterfat, A. R.

Four daughters of Foremost Ultra Sheik, he by Foremost Templar, A. R. (he out of Valor's Charity, A. R.), and out of Foremost Quoquette, 17416.6—848.5—CC, her son, Sterlingold Merry Boy, sold for $2,100 in 2nd Invitational Sale, October 11. This quartet, each well-grown, of good individuality, is bred either to Leeside Captain (Caumsett Valor—Rycklaver Belle, 12428.0—613.9—AA); Sterlingold Premier (Riegeldale Melba's Emory—Riegeldale Majesty's Buttercup, 15272.2—907.4—EE); Sterlingold Corsair of Leeside (Coronation Climax—Foremost Otelma, 15653.9—858.1—AA) or to St. James Champion Robert (he by St. James Champion's Champion and out of St. James Philosopher's Barbee, 17303.7—915.0—A, Senior and Grand Champion, D. C. C. 1941—1942).

Breeders will find in this sale . . . Choicely Bred Foundation Guernseys.

Fresh or near calving at sale time. All from Certified and Accredited herds.

FOR CATALOGS WRITE— E. M. GRANGER, JR., Auctioneer

THE PATE SALES COMPANY - 2064 Lawrenceville Road - Trenton 8, New Jersey

---

LAUREL LOCKS GUERNSEYS

Featuring . . .

Pet Lassie

525911

15457.8—701.7—A

DONNELL MARSHALL MILLER C. LONG

Pottstown, Pennsylvania

SARNIA

Demand for Guernseys now exceeds the supply. We have customers who are looking for cattle, and if you want to sell your whole herd or have springing cows or heifers for sale would be glad to be informed about them.

CHARLES L. HILL & SON
Rosendale, Wisconsin

SPECIAL GLENBURNIE SALE

December 6, 1946

SALE TO BE HELD AT GLENBURNIE FARM
3 MILES NORTH OF TRENTON ON ROUTE 206

YOUR OPPORTUNITY FOR FOUNDATION STOCK AND EXTRA MILK

If you are a breeder now engaged in assembling a top herd, or a breeder who can use some exceptionally well-bred individuals, or a farmer-breeder who wants to improve his herd and at the same time get a lot of extra milk, you will find some real opportunities in this special sale being conducted by The Pate Sales Company at Glenburnie Farm.

From Woodacres we are consigning 13 head as our test barns are full to overflowing. The animals in the sale have excellent pedigrees and all have records, except some of the 2-year-olds recently fresh. Consignments in the main are by our proved bulls, and those that are not fresh are in calf to Douglaston Prince Royal or McDonald Farms Steadfast King, he by Myhaven King out of McDonald Farms Donita, 13493.5—770.8—AA, an outstanding daughter of Foremost Prediction.

LOOK OVER THESE WOODACRES CONSIGNMENTS

WOODACRES STEADFAST R. TOPAZ
Born: 8-29-41 Fresh: 8-1-46
10569.8—514.4—FF
On retest in B milking over 40 lbs.
Sire: Steadfast Valor of Oldacres, A. R.
Dam: Kitchener Royal Topaz
13613.0—691.3—AA
A dau. of Douglaston Prince Royal
Will be bred to McDonald Farms Steadfast King.

WOODACRES HOLLYWOOD
Born: 6-14-40 Fresh: 8-8-46
11729.7—589.4—G
13524.9—643.2—DD
On retest in A milking 50 lbs.
Sire: Holly Farm Educator
Dam: Venus of Kitchener
17532.9—919.9—AA
17930.4—958.5—A
Will be bred before sale to McDonald Farms Steadfast King.

WOODACRES SUPREME R. TOPAZ
Born: 11-22-43 Fresh: 9-7-46
On test in F milking over 40 lbs.
Sire: McDonald Farms Supreme King, Myhaven King—Supreme's Janice
20012.5—942.4—BB
19618.8—981.8—AA
Dam: Kitchener Royal Topaz
13613.0—691.3—AA
Will be sold open.

In sale, 1 daughter, 2 granddaughters, and service sire to 3

DOUGLASTON PRINCE ROYAL
4 A. R. sons, 33 A. R. daus.
Sire: Imp. Financier of Myrtle Place
Dam: Shuttlewick Mirth
13633.6—706.1—G

In sale, 2 daughters

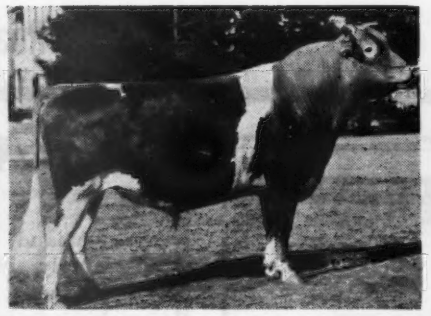

STEADFAST VALOR OF OLDACRES, A. R.
10 A. R. daus., 2-and 3-year-old records average 614.
Sire: Levity Valor
Dam: Langwater Mab
14949.0—830.9—D

In sale, 1 granddaughter

SUPREME'S JANICE
*20012.5—942.4—BB
*19618.8—981.8—AA

For Catalogs Write

The Pate Sales Co. **2064 Lawrenceville Road** Phone 2-7587 **Trenton 8, New Jersey**

45 HEAD OF SELECTED FEMALES

December 6, 1946

CONSIGNMENTS FROM WOODACRES, McDONALD FARMS, GLENBURNIE FARM, PINE GROVE FARM, REINFELD FARMS INC., GOOSE VALLEY FARM

WOODACRES CONSIGNMENTS CONTINUED

WOODACRES COUNTESS LOU
Born: 10-15-42 Fresh: 4-20-46
10967.2—524.9—GG
Sire: Woodacres Count Hollistar
Dam: Wethersfield Lou
11873.2—604.5—BB
14002.0—735.0—A (Pending)
Bred 9-29 to Douglaston Prince Royal.

WOODACRES BARONESS ALICE
Born: 12-28-41 Fresh: 9-25-46
9509.5—513.8—G
On retest milking up to 50 lbs.
Sire: Douglaston Crown Prince
Dam: Douglaston Countess Alice
12084.6—643.5—D
Will be sold open.

WOODACRES STEADFAST VICKY
Born: 6-14-41 Fresh: 10-26-46
9469.0—566.0—E
Sire: Steadfast Valor of Oldacres, A. R.
Dam: Wood Acres Vicky
9792.9—514.0—G
10017.8—565.9—DD
Will be sold open.

WETHERSFIELD VIANNA
Born: 10-16-35 Fresh: 7-12-46
9630.7—534.8—GG
11019.4—620.9—BB
1 A. R. daughter
Woodacres Royal Vianna sold $1,500
Bred 9-19 to Douglaston Prince Royal.

FAR-VIEW VANITY
Born: 11-30-41 Fresh: 7-9-46
9327.2—512.4—G
10765.0—553.9—4D
Sire: Valleywood Horatius
Maternal Brother to:
Valleywood Harriet sold $4,000.
Dam: Goldie's Belle of Far-View
Bred 10-10 to Douglaston Prince Royal.

WOODACRES ROYAL VANITY
Born: 4-17-42 Due: 2-5-47
Service Sire: McDonald Farms Steadfast King
Sire: Douglaston Prince Royal
Dam: Kitchener Vanity Fair
13643.5—652.4—FF
16416.9—787.6—AA

PINEBROOK BUTTERLASS
Born: 6-30-44 Fresh: 9-5-46
Sire: Langwater Midnight
Dam: Pinebrook Martha
10894.0—518.0—DDD
Bred to McDonald Farms Steadfast King.

VALLEYWOOD VIRTUE
Born: 3-15-39 Fresh: 11-1-46
10201.2—585.4—EE
1 A. R. daughter sold for $1,500.
Sire: Valleywood Hercules
Full Brother to Valleywood Harriet
Dam: Valleywood Cavalette
Will be sold open.

PINEBROOK BUTTERCUP
Born: 4-7-44 Fresh: 11-3-46
Sire: Langwater Midnight
Dam: Crusader's Martha
8095.2—465.2—CCC
11695.4—637.8—AA
Will be sold open.

WOODLANDS URITA
Born: 1-18-40 Fresh: 5-29-46
8995.2—512.1—EE
Sire: Lagrange's Freesia's Heartsease
Dam: Woodlands Rita
Bred 9-18 to Douglaston Prince Royal.

Her son, service sire to 4 in sale

McDONALD FARMS DONITA
13493.5—770.8—AA
Sire: Foremost Prediction
Dam: Coronation Monita

In sale, 2 granddaughters

LANGWATER MAB
14949.0—830.9—D
Second highest record daughter of Langwater Steadfast

Grandam of 2, great grandam of 2

SHUTTLEWICK MIRTH
13633.6—706.1—G
Daughter of Shuttlewick Levity

WOODACRES *Guernsey Cattle*
PRINCETON, NEW JERSEY

FEDERAL ACCREDITED HERD NO. 526351
N. J. ABORTION FREE HERD NO. 424

SPECIAL GLENBURNIE SALE

December 6, 1946

SALE TO BE HELD AT GLENBURNIE FARM
3 MILES NORTH OF TRENTON ON ROUTE 206

YOUR OPPORTUNITY FOR FOUNDATION STOCK AND EXTRA MILK

If you are a breeder now engaged in assembling a top herd, or a breeder who can use some exceptionally well-bred individuals, or a farmer-breeder who wants to improve his herd and at the same time get a lot of extra milk, you will find some real opportunities in this special sale being conducted by The Pate Sales Company at Glenburnie Farm.

From Woodacres we are consigning 13 head as our test barns are full to overflowing. The animals in the sale have excellent pedigrees and all have records, except some of the 2-year-olds recently fresh. Consignments in the main are by our proved bulls, and those that are not fresh are in calf to Douglaston Prince Royal or McDonald Farms Steadfast King, he by Myhaven King out of McDonald Farms Donita, 13493.5—770.8—AA, an outstanding daughter of Foremost Prediction.

LOOK OVER THESE WOODACRES CONSIGNMENTS

WOODACRES STEADFAST R. TOPAZ
Born: 8-29-41 Fresh: 8-1-46
10569.8—514.4—FF
On retest in B milking over 40 lbs.
Sire: Steadfast Valor of Oldacres, A. R.
Dam: Kitchener Royal Topaz
13613.0—691.3—AA
A dau. of Douglaston Prince Royal
Will be bred to McDonald Farms Steadfast King.

WOODACRES HOLLYWOOD
Born: 6-14-40 Fresh: 8-8-46
11729.7—589.4—G
13524.9—643.2—DD
On retest in A milking 50 lbs.
Sire: Holly Farm Educator
Dam: Venus of Kitchener
17532.9—919.9—AA
17930.4—958.5—A
Will be bred before sale to McDonald Farms Steadfast King.

WOODACRES SUPREME R. TOPAZ
Born: 11-22-43 Fresh: 9-7-46
On test in F milking over 40 lbs.
Sire: McDonald Farms Supreme King, Myhaven King—Supreme's Janice
20012.5—942.4—BB
19618.8—981.8—AA
Dam: Kitchener Royal Topaz
13613.0—691.3—AA
Will be sold open.

In sale, 1 daughter, 2 granddaughters, and service sire to 3

DOUGLASTON PRINCE ROYAL
4 A. R. sons, 33 A. R. daus.
Sire: Imp. Financier of Myrtle Place
Dam: Shuttlewick Mirth
13633.6—706.1—G

In sale, 2 daughters

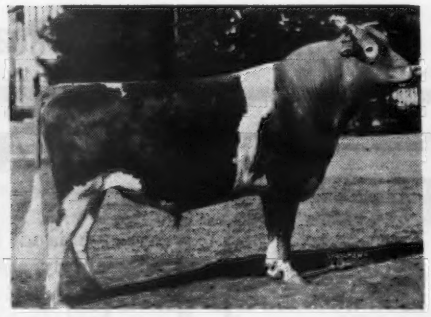

STEADFAST VALOR OF OLDACRES, A. R.
10 A. R. daus., 2-and 3-year-old records average 614.
Sire: Levity Valor
Dam: Langwater Mab
14949.0—830.9—D

In sale, 1 granddaughter

SUPREME'S JANICE
*20012.5—942.4—BB
*19618.8—981.8—AA

For Catalogs Write

The Pate Sales Co. **2064 Lawrenceville Road** Phone 2-7587 **Trenton 8, New Jersey**

45 HEAD OF SELECTED FEMALES

December 6, 1946

CONSIGNMENTS FROM WOODACRES, McDONALD FARMS, GLENBURNIE FARM, PINE GROVE FARM, REINFELD FARMS INC., GOOSE VALLEY FARM

WOODACRES CONSIGNMENTS CONTINUED

WOODACRES COUNTESS LOU
Born: 10-15-42 Fresh: 4-20-46
10967.2—524.9—GG
Sire: Woodacres Count Hollistar
Dam: Wethersfield Lou
11873.2—604.5—BB
14002.0—735.0—A (Pending)
Bred 9-29 to Douglaston Prince Royal.

WOODACRES BARONESS ALICE
Born: 12-28-41 Fresh: 9-25-46
9509.5—513.8—G
On retest milking up to 50 lbs.
Sire: Douglaston Crown Prince
Dam: Douglaston Countess Alice
12084.6—643.5—D
Will be sold open.

WOODACRES STEADFAST VICKY
Born: 6-14-41 Fresh: 10-26-46
9469.0—566.0—E
Sire: Steadfast Valor of Oldacres, A. R.
Dam: Wood Acres Vicky
9792.9—514.0—G
10017.8—565.9—DD
Will be sold open.

WETHERSFIELD VIANNA
Born: 10-16-35 Fresh: 7-12-46
9630.7—534.8—GG
11019.4—620.9—BB
1 A. R. daughter
Woodacres Royal Vianna sold $1,500
Bred 9-19 to Douglaston Prince Royal.

FAR-VIEW VANITY
Born: 11-30-41 Fresh: 7-9-46
9327.2—512.4—G
10765.0—553.9—4D
Sire: Valleywood Horatius
Maternal Brother to:
Valleywood Harriet sold $4,000.
Dam: Goldie's Belle of Far-View
Bred 10-10 to Douglaston Prince Royal.

WOODACRES ROYAL VANITY
Born: 4-17-42 Due: 2-5-47
Service Sire: McDonald Farms Steadfast King
Sire: Douglaston Prince Royal
Dam: Kitchener Vanity Fair
13643.5—652.4—FF
16416.9—787.6—AA

PINEBROOK BUTTERLASS
Born: 6-30-44 Fresh: 9-5-46
Sire: Langwater Midnight
Dam: Pinebrook Martha
10894.0—518.0—DDD
Bred to McDonald Farms Steadfast King.

VALLEYWOOD VIRTUE
Born: 3-15-39 Fresh: 11-1-46
10201.2—585.4—EE
1 A. R. daughter sold for $1,500.
Sire: Valleywood Hercules
Full Brother to Valleywood Harriet
Dam: Valleywood Cavalette
Will be sold open.

PINEBROOK BUTTERCUP
Born: 4-7-44 Fresh: 11-3-46
Sire: Langwater Midnight
Dam: Crusader's Martha
8095.2—465.2—CCC
11695.4—637.8—AA
Will be sold open.

WOODLANDS URITA
Born: 1-18-40 Fresh: 5-29-46
8995.2—512.1—EE
Sire: Lagrange's Freesia's Heartsease
Dam: Woodlands Rita
Bred 9-18 to Douglaston Prince Royal.

Her son, service sire to 4 in sale

McDONALD FARMS DONITA
13493.5—770.8—AA
Sire: Foremost Prediction
Dam: Coronation Monita

In sale, 2 granddaughters

LANGWATER MAB
14949.0—830.9—D
Second highest record daughter of Langwater Steadfast

Grandam of 2, great grandam of 2

SHUTTLEWICK MIRTH
13633.6—706.1—G
Daughter of Shuttlewick Levity

WOODACRES *Guernsey Cattle*
PRINCETON, NEW JERSEY

FEDERAL ACCREDITED HERD NO. 526351
N. J. ABORTION FREE HERD NO. 424

Typical of the A. R. Cows Selected as Foundation Animals

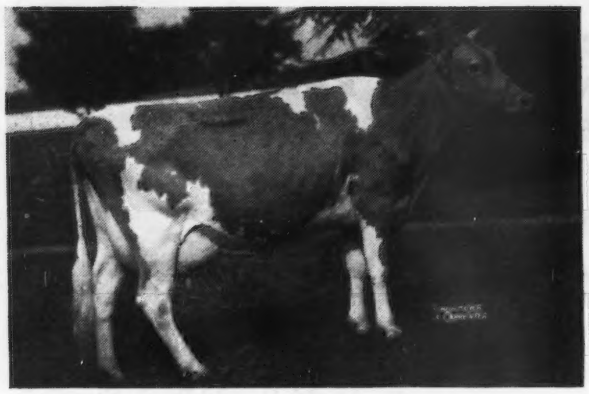

MIDVIEW'S SPRINGTIME
11096.2—553.8—DD

She just finished a reentry record of:
14878.3—663.6—A (Pending)

Sire: RAIDER'S IVANHOE, A. R.

A Herd Sire

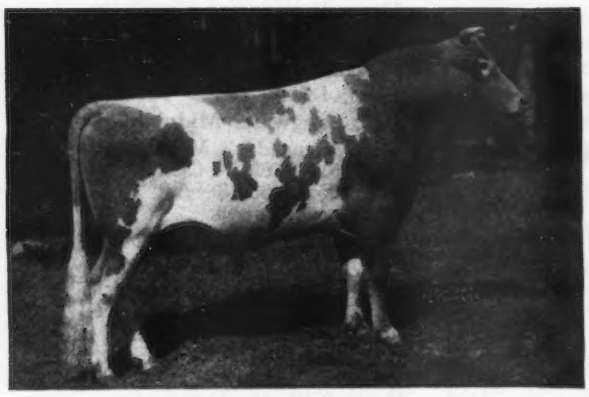

LANGWATER CORSICAN
3 A. R. daughters. More on test.

Sire: LANGWATER MOONLIGHT, A. R.

Dam: LANGWATER CORAL
14239.8—644.4—D
18019.6—853.0—A

CORSICAN mated to Springtime produced McNaughton's Charmay, one of the nicest things in our herd.

The CORSICAN Get is most pleasing and we feel sure you'll like his calves.
Consider a CORSICAN son out of our good A. R. cows.

PRICES AND PEDIGREES GLADLY MAILED UPON REQUEST.

McNaughton Farms

Hendersonville, North Carolina

T. B. Accredited 540366 — N. C. Bang's Free 409

M. D. MCNAUGHTON, Owner — C. D. BRIGHT, Manager

OUR SIRE . . .

Sherwood Forest Mimir

Comes from a proved female line.

His Dam

Sherwood Forest Minion

14231.0—749.3—C
Top cow at Public Auction during 1941 ($3,200).

2nd Dam: ROCKINGHAM DARLING, 14859.2—638.2—A. 8 A. R. daughters average 685.7 lbs. fat.

MIMIR Sons are usually available.

WINDWOOD FARM

CANANDAIGUA, N. Y.

J. JUDSON MORGAN, Owner — RAY CARR, Herd Manager

NORTHMEADE FARMS

LAWRENCE, MICHIGAN

HEIFERS?

Yes, a few we feel we can spare, from our better A. R. cows, to represent us in your herd.

Sired by: NORTHMEADE PEERLESS DEFIANCE
Senior and Grand Champion of Southwest Michigan 1945.

or

GREEN MEADS CORSAIR
(Langwater Corsican and Green Meads Lady Mirth, 13376.5—711.6—D).
Senior herd sire at Northmeade Farms.

A. G. ANDERSEN, Owner — T. A. DEWEES, Herd Manager

For Sale

GREEN MEADS KING PHARAOH an eight-year-old son of Langwater King of the Meads, (sire of 1st prize 4-year-old cow, at All-Iowa Show, 1946) and Langwater Wendy 2d, 656.1—CC, by Langwater Pharaoh. Grandam: Langwater Wendy, 624.0—A, by Langwater Peter Pan. Very active, fine disposition, exceptionally sure breeder. One daughter to finish A. R. test made 545—E on 2X (Pending). She Grand Champion at Missouri District Show, 1944. Sire of a daughter sold at Missouri Sale 1943 for $530 at two years old. Several C. T. A. daughters 450 to 500 lbs. fat. King Pharaoh was Grand Champion Bull at Missouri District Show, 1939. If interested, price and further particulars on request.

KING HILL FARM GUERNSEYS

ERNEST A. GEBHARDT ● PALMYRA, MISSOURI

ROUGHWOOD GUERNSEYS

100 Head at Center Harbor, New Hampshire

Negative to the Blood Test **ESTABLISHED 1907** ***Federal Accredited***

◀ Chedco Levity King 346901

SIRE: CHEDCO CORONATION KING 241118
By Coronation Rose King 238459
Out of Coronation Levity 466316

DAM: CHEDCO HONEYMOON 460447
A. R. Record
13548.6 lbs. milk, 752.9 lbs. fat, Class AA
By Langwater Dreadnought 211731
Out of Chedco Moonlight 393802

Calves by this young "Levity" bred Bull
Are just arriving and look promising

Address GEORGE N. BARRIE
Superintendent
Chestnut Hill, Massachusetts

Phillips

SALES and PEDIGREE SERVICE

GUERNSEY SPECIALISTS

All types of Pedigrees
Catalogs and Herd Books
Complete Sales Service
for
Consignment Sales
and
Dispersal Sales

For Information and Prices write or call

Phillips Sales & Pedigree Service

Waukesha, Wisconsin **Phone Waukesha - 5825**

Our Foundation Cows

Rich in the blood of

FOREMOST ROYAL BLEND
FOREMOST MASTERPIECE
ROYAL SUPREME
VALOR'S ROYAL
MAY ROYAL'S VALOR

OUR HERD SIRE
Foremost Farm Fields

A double grandson of
MIXTER MAY ROYAL
Line-bred to such great cows as
MIXTER GOLDEN CHARM
YEOMAN'S MIXTER CHARM
MIXTER FAITHFUL

His Sons Occasionally for Sale

Farm Fields

WYTHEVILLE, VIRGINIA

HAROLD P. STREET
Owner

HAROLD STREET, JR.
Manager

SKAGIT COUNTY, WASHINGTON

We Breed Good Ones - We Sell Good Ones

Home of World Records and Good Udders

LAND O'DREAMS FARMS • Ray Dealy • BOW

We are using

McDONALD FARMS MAY KING

Sire: MYHAVEN KING, A. R.

Dam: McDONALD FARMS DELORA (Prediction Daughter)
13591.0—767.1—DD

on the daughters of . . . Western Glow Benedict (McDonald Farms Developer, A. R.—Western Glow Butterfat Bonny, 575.0—GGG) and Wesclair Noble Fashion (Foremost Nobleman, A. R.—LaFleur of Chicona, 547.4—AAA) and the son of Boulder Bridge Demonstrator that we used.

Inquiries and visitors always welcomed by any of the following breeders:

MERLE MILLER, *Burlington*
GEO. M. DYNES, *Mt. Vernon*
V. L. MILLER, *Burlington*
WESTERN GLOW FARMS, INC., *Bow*
CHAS. A. DAMON, *Bow*
O. W. GEAR, *Burlington*
CARL C. SCHROEDER, *Bow*
CECIL WHITE, *Mt. Vernon*
RAY DEALY, *Bow*

Our Junior Sire . . . INSPIROR

Sire: GAYHEAD'S HIS LEGATEE (sold for $2,500). Sire of 1st prize bull calf, Missouri State Fair, Reserve Junior and Grand Champion. He is full brother to Gayhead's Her Legacy (sold for $2,800). Legatee is sired by Coronation Herald, A. R., that is by Coronation Rose King, A. R.

His Dam

GREAT ELM EVELYN
10681.8—552.8—GHI
13314.1—721.5—EHI
12689.5—701.0—AA
1 A. R. daughter
Great Elm Evelina
11685.8—570.8—GG

His Paternal Grandam

GAYHEAD'S LEVITY
10782.5—607.0—FF
2 A. R. daughters
She is a granddaughter of Shuttlewick Levity

PISCATAQUOG INSPIROR is being bred to daughters of Groton House Caesar's Polinius, a son of Argilla Caesar, A. R., that is a double grandson of Alyukpa L. Czar, A. R., (line-bred to LEVITY and PALOTTERIE OF HIGH ROCK).

Bull calves rich in this inheritance are now for sale.

"Quality does not cost—It pays"

N. H. Bang's Accr. No. 275

GREAT ELM FARM

A. J. YOUNG, Proprietor

R. F. D. 3, Dover, New Hampshire

We Will Sell...

The Show Bull

CORONATION FAME

Undefeated two-year-old Bull, 1944 Show Circuit
Grand Champion, Oklahoma, 1944

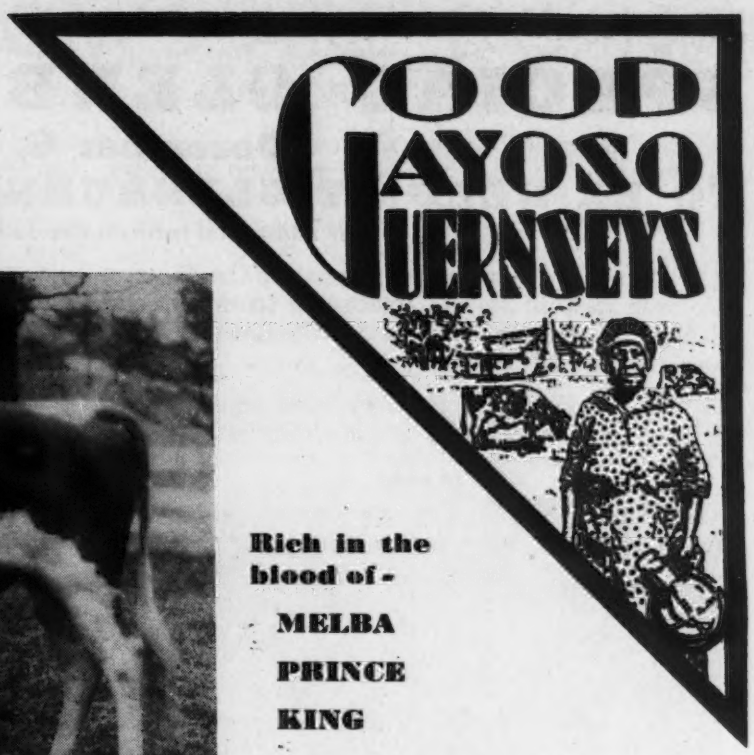

Rich in the blood of -

MELBA

PRINCE

KING

FAME carries a strong concentration of these proved blood lines

Green Meadow Coronation King

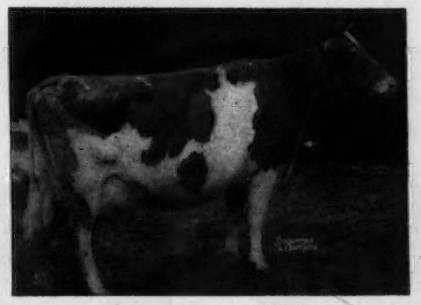

Coronation Melba

Green Meadow Coronation Prince

FAME is sired by Coronation Majesty, a son of Coronation Melba, 13001.2—804.5—GG, she out of Green Meadow Melba, World Record in F and FF.

FAME is out of Green Meadow Frolic, 13853.8—664.1—G. She dam of 1 A. R. son and 1 A. R. daughter.

Now that **Coronation Victor** is going 100% and with the lease of **Flying Horse Royal Piper** from Walker Farms, Stoneville, Mississippi + the **Hilltop Butterfat Victor** bull and **Chedco Commando,** we feel that we can sell FAME.

If you want a show type bull that carries a strong inheritance of MELBA blood + an infusion of Green Meadow Coronation King and Prince—THEN send for price and pedigree on FAME.

GAYOSO FARMS • *Horn Lake, Mississippi*

(On Highway 51, 14 miles South of Memphis)

WILLIAM R. KENT & ASSOCIATES, Owners

R. F. MURRAY, Manager

CONSIGNED TO

SPECIAL GLENBURNIE SALE

December 6, 1946

TO BE HELD AT GLENBURNIE FARM

3 miles north of Trenton On Route 206

For additional information see pages 1510-1511

The 4 shown below are typical of the 13 very nice animals that we are consigning to the Special Glenburnie Sale to be held at Glenburnie Farm December 6.

There should be some very good opportunities for the breeder who wants to add either fresh 2-year-olds with excellent pedigrees, or a group of young cows with good A. R. records. They are all either comparatively fresh or bred to Douglaston Prince Royal or McDonald Farms Steadfast King, he by Myhaven King out of McDonald Farms Donita, 13493.5—770.8—AA, an outstanding daughter of Foremost Prediction.

In Sale

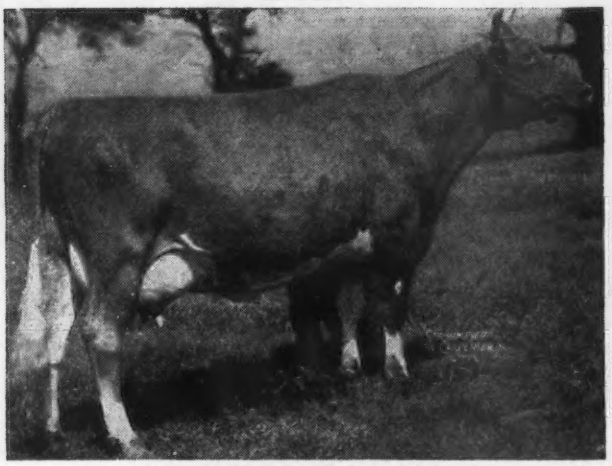

WETHERSFIELD VIANNA
9630.7—534.8—GG
11019.4—620.9—BB
1 A. R. Daughter
Woodacres Royal Vianna sold $1,500.

In Sale

WOODACRES STEADFAST R. TOPAZ
10569.8—514.4—FF
On retest in B milking over 40 lbs.
Sire: STEADFAST VALOR OF OLDACRES, A. R.
Dam: KITCHENER ROYAL TOPAZ
13613.0—691.3—AA
A daughter of Douglaston Prince Royal

In Sale

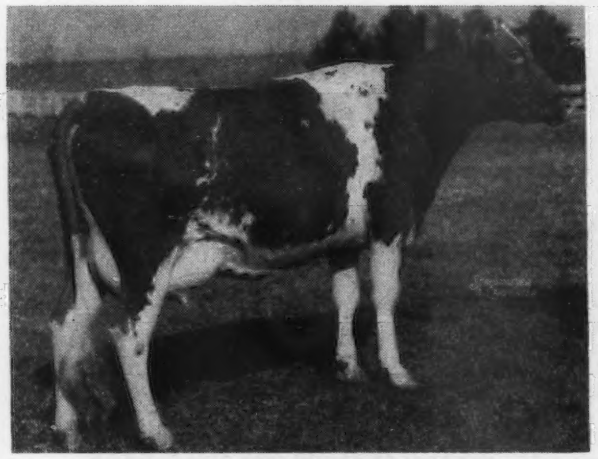

WOODACRES STEADFAST VICKY
9469.0—566.0—E
Sire: STEADFAST VALOR OF OLDACRES, A. R.
Dam: WOOD ACRES VICKY
9792.9—514.0—G; 10017.8—565.9—DD

In Sale

WOODLANDS URITA
8995.2—512.1—EE
Sire: LAGRANGE'S FREESIA'S HEARTSEASE
Dam: WOODLANDS RITA

FOR CATALOG WRITE: **The Pate Sales Company, 2064 Lawrenceville Road, Trenton 8, New Jerey**

WOODACRES Guernsey Cattle

PRINCETON, NEW JERSEY

FEDERAL ACCREDITED HERD NO. 526351 • N. J. ABORTION FREE HERD NO. 424

ATHERTON W. HOBLER, OWNER • HARRY CARRE, MGR. • BOX 669, PRINCETON, N. J. • TEL. HOPEWELL 361

WHAT THE COWS ARE DOING

ON ADVANCED REGISTER TEST

SPECIAL NOTE: This list contains monthly and total credits for all cows, omitting decimals (except for the month's credit of butter fat) and the month's per cent of butter fat. When more than one month's credit is computed at the same time, only the last month's credit will appear with cumulative totals. These credits are subject to verification and correction until final approval and acceptance and all tests are made on the one-day basis except as otherwise indicated. Animals are tested in seven classes as follows: Class A, five years and over; class B, four and one-half to five years; class C, four to four and one-half years; class D, three and one-half to four years; class E, three to three and one-half years; class F, two and one-half to three years; class G, under two and one-half years.

Reentry test is indicated by a * before the cow's name. Triple Letter record is indicated by a †.

The figure "4" in conjunction with the age class letter designates a 305 day record on three-times-a-day milking. If a cow on test in this four-letter class fails to meet the calving requirement, this fact will be indicated by a small class letter. When a cow tested in Triple Letter Class fails to meet the calving requirement, a ¶ appears before the cow's name. § before a breeder's name indicates that all cows are on twice-a-day milking.

Owner and Record	Cl.	Days	Mo.	Production Credit Milk	Production Credit Fat	Total Credit Milk	Total Credit Fat
Abbotts Dairies, Incorporated, Locust Grove Farm, Westville, N. J. ARHT							
Blossom's Bright Clarabelle	F	333	Aug	672	34.02	9201	440
Blossom's Bright Desire	G	158	Aug	900	38.82	4811	209
Blossom's Bright Elsie	G	219	Aug	807	38.44	6581	293
*Blossom's Bright Glenwood	D	158	Aug	1307	56.50	7124	293
*Blossom's Bright Hazel	4D	91	Aug	1383	63.20	4235	190
*Blossom's Bright Jidelia	A	184	Aug	924	42.99	7414	327
Blossom's Bright Magnetta	4G	123	Aug	801	39.99	3808	167
Blossom's Bright Maude	4G	117	Aug	1212	48.52	4443	171
*Blossom's Bright Maxine	4C	72	Aug	928	38.74	2285	98
S. Blossom's Bright Lad	D. Max Lenore						
*Blossom's Bright Paula	A	195	Aug	1448	53.60	10004	376
*Blossom's Bright Sunshine	C	266	Aug	1377	58.96	13237	571
*Blossom's Son's Constance	A	328	Aug	904	53.97	11665	597
*†Blossom's Son's Gloria	A	40	Aug	1164	55.32	1501	71
S. Blossom's Son	D. Maywick's Goldilocks						
Bondwick's Bonnie	G	201	Aug	1100	46.54	7593	310
Bondwick's Crescent	4G	192	Aug	765	30.77	4962	206
Bondwick's Dolly	G	219	Aug	825	36.32	6671	278
Bondwick's Golden June	G	158	Aug	989	46.61	5315	251
*Bondwick's Gretta	A	256	Aug	1457	64.13	11984	525
Bondwick's Heda	G	295	Aug	815	41.42	8799	410
*Bondwick's Iona	D	235	Aug	1317	53.22	10844	488
¶Bondwick's Island Bee	F	197	Aug	707	38.22	5174	267
†Carbright's Belle Ann	G	52	Aug	922	32.73	1525	54
S. Carbright	D. Belle Ann of Maple Square						
Count's Bonnie Bess	4D	82	Aug	708	32.22	2290	98
Count's Estella	G	326	Aug	112	8.54	4908	300
Count's Lucinda	G	359	Aug	406	18.35	7581	407
†Count's Radiance	E	38	Aug	1182	53.78	1423	64
S. Hardwick's Count	D. Great Hopes Radiance						
Count's Rubina	G	235	Aug	292	18.44	4274	214
Count's Veronica	F	178	Aug	106	6.61	4785	257
Count's Woodbine	G	176	Aug	1088	56.16	6765	329
*Goodleigh Romulus Verna	B	246	Aug	1093	48.13	10596	478
*Great Hopes Dolly	A	230	Aug	1147	53.35	10810	445
*Haddon's Ruth	A	184	Aug	1009	46.85	7748	365
*Hardwick's Woodbine	A	284	Aug	506	35.00	8314	449
*Haro's Ellen	B	254	Aug	927	45.53	10789	460
Horse Shoe F. Babette	G	352	Aug	783	41.93	10086	517
Horse Shoe F. Matilda	F	365	Aug	67	3.66	10057	510
S. Foremost Hermes	D. Horse Shoe B. Mabel						
Janet's Hardwick's Holly	G	80	Aug	850	36.92	2271	98
*Janson's Lady Fair	D	89	Aug	1071	57.08	3302	155
*Janson's Lenore	B	240	Aug	675	43.27	7709	406
*†King's Fashion of Maple Square	A	117	Aug	1159	44.63	4837	185
*Lassie's Maid of Maple Square	A	260	Aug	1107	57.58	12209	613
*¶May's Norman's Gift	D	200	Aug	443	26.52	5212	251
*May Valor's Spot	A	286	Aug	905	43.01	12022	507
Maywick's Hope	G	226	Aug	550	26.65	5376	234
*†Meadowlane Ursula	B	201	Aug	962	48.59	7718	353
Nora's Proson's Princess	C	218	Aug	1394	63.43	12342	543
*Proson's Christmas Eve	B	281	Aug	994	46.36	12965	587
*Proson's Mildred	C	198	Aug	998	50.02	8431	358
Provost's Fair Lady	C	83	Aug	1197	53.41	3417	153
*Provost's Promise	A	166	Aug	1446	62.62	8596	372
Royal Betty of L. G.	F	338	Aug	619	30.98	9885	463
*Shirwick's Rosetta	D	86	Aug	790	41.11	2491	117
Strongheart's Daffy	G	264	Aug	652	32.18	6704	305
†Strongheart's Fashion	E	42	Aug	1413	65.71	1875	87
S. Rosalind's Strongheart	D. Maywick's Dimple						
Strongheart's Polly	G	351	Aug	368	19.18	6044	294
Sundancer's Estelle	G	233	Aug	747	38.52	6327	288
†Top's Rose's Betty	A	72	Aug	1014	47.07	2594	115
S. Top of Clearview	D. Betsey Lee's Rose						
*Wasteland Golden Belle	A	263	Aug	688	30.29	8674	374
Yeoman's C. Agnes	G	231	Aug	598	27.06	6369	317
Yeoman's C. Helen	G	166	Aug	861	43.24	5193	244
Yeoman's Mayflower	E	314	Aug	975	53.64	10300	543
Agar, Calvin, Flat Brook Farm, Hainesville, N. J. ARHT							
Flat Brook Coronation Carol	4g	255	May	705	39.14	6509	366
Flat Brook Her Blossom	4G	268	May	614	36.21	7125	381
Flat Brook Her Lahlia	F	223	May	724	47.62	5904	335
Flat Brook Her Secret	G	363	May	105	6.39	10601	583
S. Coronation Herald	D. Foxdean's Butter Maid						
Flat Brook Pearline	4G	264	May	678	37.65	8259	402
Aldrich, Stuart M., The Aldrich Farm, Rehoboth, Mass.							
Conrad's Bonnie	F	243	July	807	43.76	8557	453
Conrad's Coronet	E	173	Aug	740	43.03	5880	316
Conrad's Doretta	G	270	Aug	577	36.20	7364	438
Conrad's Hellenium	G	283	Aug	756	41.01	8981	487
Greyholme Merry Helen	C	176	Aug	789	46.63	5742	301
Greyholme Merry Keepsake	C	45	Aug	1267	53.12	1868	78
S. Ultra Merrymaker	D. Greyholme Valiant Favor						
Secret's Claudia	G	283	Aug	939	47.65	10818	526
Secret's Polly Ann	F	263	Aug	885	40.48	10360	488
§Allen, James H., Jr., Allendale Farm, Kenton, Ohio.							
†Dutchess of Allendale	A	103	Aug	1179	50.02	4722	198
§Alvarez, A. T., Jacksonville, Fla.							
¶Bodden's Virginia Dell	G	278	Aug	554	30.43	6017	350
§Alvarez, A. T., Jr., Jacksonville, Fla.							
†Bodden's Princess Patricia	G	237	Aug	590	31.82	5759	308
Ames, John S., Langwater Farm, North Easton, Mass.							
Foremost Fearless Jaroline	F	347	Aug	803	44.27	10471	526
*Langwater Caroline	D	291	Aug	868	37.07	10930	499
*Langwater Christmas Cheer	B	180	Aug	1562	71.56	10269	440
Langwater Consort Lady	E	36	Apr	1225	59.67	1465	71
S. Langwater Valencian	D. Langwater Consort 2d						
Langwater Hildena	G	179	Aug	1010	53.27	6045	298
*Langwater Honey	B	365	Aug	644	28.62	15586	701
S. Langwater Countryman	D. Langwater Honeydew						
*Langwater Janet	E	195	Aug	951	42.16	7489	364
Langwater Laburnum	F	103	Aug	1063	43.90	3627	152
S. Langwater Valencian	D. Labelle of Langwater						
*Langwater Maiden	A	133	Aug	1311	59.95	6058	290
*Langwater May Belle	A	49	May	642	28.34	2291	101
Langwater Maytide	G	192	Aug	1037	43.79	6826	294
Langwater Petal	G	189	Aug	880	53.19	6469	345
Langwater Placida	F	365	Aug	266	14.77	11383	614
S. Langwater Peter	D. Langwater Blend						
*Langwater Serenity	B	261	Aug	948	40.04	10170	453
Rosewald Violet's Milkmaid	G	173	Aug	1123	63.01	6463	323
*Wethersfield Larissa	B	259	Aug	900	42.70	10657	510
§Andrews, Nathan D., Willowdale Farm, Haddonfield, N. J.							
†Steadfast's Countess Stella	A	305	Aug	457	21.70	9464	418
S. Krysta's Stella's Steadfast	D. Rex's Countess						
Andrus, Julia Dyckman, Memorial, Incorporated, Bournedale Farms, Yonkers, N. Y. ARHT							
Bournedale Bell-Ace	F	365	Aug	478	26.86	10941	619
S. Bournedale Memoir's Ace	D. Bournedale La Belle						
Bournedale Cora-Ace	F	184	Aug	1078	44.66	7225	302
*Bournedale Dolly Diamond	C	166	Aug	964	58.55	6074	317
*Bournedale Frolic-Ace	C	288	Aug	877	41.67	11140	564
*Bournedale General's Daisy	D	243	Aug	487	28.71	6767	394
*Bournedale Golden Cinderella	A	265	Aug	1034	47.70	11278	556
Bournedale Maxim's Flossie	G	365	Aug	440	26.91	8331	439
S. Bournedale Coronet's Maxim	D. Bournedale Flossette						
Bournedale Muriel Coronet	F	153	Aug	969	49.71	5152	242
§Appell, Louis J., Sinking Springs Farms, York, Pa. ARHT							
Coquette of Sycamore Run	G	365	Aug	510	25.84	10834	515
S. Green Meads Pharaoh	D. Beauty of Sycamore Run						
†Donna of Sycamore Run	F	251	Aug	795	39.12	7577	346
†Her Grace of Sycamore Run	G	56	Aug	725	35.63	1321	62
S. Country Boy of White Plains	D. Countess of Sycamore Run						
†Leasure Run Sylvia	A	207	Aug	645	35.54	6256	293
*†Plato's Trinquel of Frewvale	A	89	Aug	1243	46.39	3760	151
S. Langwater Plato	D. Grassland Trinquel						
¶Sinking Springs Belle	F	305	Aug	129	6.19	9389	493
S. Leader of Sinking Springs	D. Merry Bella of Greenbank						
†Sinking Springs Mattie	G	274	Aug	606	29.49	8010	356
Archer, Caroline, Flying Hill Farms, Reading, Pa.							
¶Flying Hill Admirable Lady	G	223	Aug	587	27.87	5211	239
†Flying Hill Admirable Style	F	254	Aug	629	29.07	6375	305
†Flying Hill Admirable Treasure	E	106	Aug	897	40.65	3303	148
Flying Hill Mistress Honoria	D	55	Aug	1232	49.54	2198	87
S. Coronation Master	D. Flying Hill Royal Heritage						
†Flying Hill Mistress Quickly	E	304	Aug	421	28.86	6580	338
†Flying Hill Mystic Sweetness	G	247	Aug	631	30.90	7300	313
†Flying Hill Royal Bloom	D	165	Aug	728	34.46	5064	233
†Flying Hill Royal Prize	G	210	Aug	667	33.36	5448	256

§Archer, Mary, Flying Hill Farms, Reading, Pa.

†Flying Hill Mystic Holly	E	117	Aug	1018	42.78	4273	183

§Arney, Reuben, Echo Ridge Farm, Elizabethton, Tenn. ARHT

Rocky Reach Erdina Eileen	E	170	Aug	729	33.55	4575	197

§Arnold, Stanley, Mr. & Mrs. & Sarah B., Arnold Homestead Farm, Decatur, Ind. ARHT

¶Queen's Jerry of Mapledale	A	281	Aug	602	29.84	7069	321
Valor's F. Ann of Homestead	G	304	Aug	647	30.42	7401	362

Austin, R. J., Liseter Farms, Newtown Square, Pa. ARHT

*Liseter Royal May	A	365	Aug	378	20.68	12053	615
s. Liseter Belladonna's Sunny	D. May Eclipse of Liseter Farm						

Bache, Carter, Maywood Farms, Stillwater, Pa.

Maywood Caraboo	G	334	Aug	537	24.03	11280	506
Maywood Noel	F	365	Aug	348	16.19	12320	602
s. Riegeldale Maywood	D. Maywood S. Nora						
Maywood Patience	F	113	Aug	1033	45.69	3980	170
Maywood R. Bella	G	119	Aug	1211	49.80	4734	198
*Maywood Reba	D	237	Aug	1083	57.32	11647	590
Maywood R. Gloria	G	146	Aug	980	52.17	4991	268
Maywood R. Patsy	G	358	Aug	696	34.39	11143	544
*Maywood Sally	C	255	Aug	737	31.72	10705	471
Maywood S. Nora	A	36	Aug	1147	49.21	1301	55
s. Maywood Superior	D. Maywood Nora Galli 2d						
Plato's Ruthie of Frewvale	B	184	Aug	1391	65.96	9440	464

Bache, David H., Maywood Farms, Stillwater, Pa.

Calder Farm Miss Holly	F	265	Aug	813	44.63	9034	501

Bargar, John B., Paul R., & James L., Jaebardale Farm, Jefferson, Ohio.

Bogheid Nini	G	230	July	677	31.95	6721	318
Cadet's Daisy Ruby	4A	298	July	402	21.40	11705	558
Flying Horse Select's Harp	G	303	July	956	48.11	11712	577
Harmony Hollow Judy	G	268	July	839	39.87	9538	431
Jaebardale Gay Girl's Bond	4g	201	July	931	41.46	7103	301
St. James Count's Queen	4G	255	July	573	28.91	7829	374
South Chapel Bonddrop	F	312	July	915	44.42	13371	560
South Chapel Bond's Ora	G	316	July	982	42.75	12762	549
South Chapel Bond's Ruth	4G	305	July	231	10.64	10226	419
s. Franchester Vagabond	D. Cadet's Pollyann Ruby						
South Chapel Fawn's Bond	G	316	July	730	33.08	10565	455

§Bartlett, Daniel E., Hermitcroft, Fredericktown, Ohio. ARHT

Hermitcroft Cora Cindy	E	61	May	1000	45.04	1985	85

Bartlett, Daniel E. & Larry D., Hermitcroft, Fredericktown, Ohio. ARHT

Hermitcroft R. Kitty	C	189	Aug	1181	47.62	7101	300
s. Raemelton Royal Daylight	D. Hermitcroft Silver Kitty						

Bauckus, H. H., Green Tree Farms, Town Line, N. Y. ARHT

*Greentree Caesar's Primrose	B	187	Aug	748	29.40	5570	231
*Greentree Fairlea Maybelle	D	153	Aug	911	48.05	5027	253
*Greentree Mary Jewell	A	348	Aug	671	43.35	11490	630
*Greentree Stars & Stripes Lass	C	133	Aug	948	50.47	4691	225

Baur, Philip J., Witchwood Farm, Spring House, Pa.

*Antietam Carolina 2d	A	245	Aug	1239	54.29	11712	460
*Antietam Janice	B	94	Aug	2005	77.79	5962	246
Harmony Hollow Hannah	G	219	Aug	1098	53.14	7975	355
Harmony Hollow Lilac	B	315	Aug	1317	59.01	14487	618
Harmony Hollow Pollyanna	E	306	Aug	1191	59.93	13323	572
Harmony Hollow Reply	D	281	Aug	1120	56.80	11572	539
Hill Girt Cheranda	G	325	Aug	935	46.59	11084	510
*McDonald Farms Elsie	A	274	Aug	1148	66.62	12009	643
Midnight Rainbow	G	112	Aug	1006	46.40	4016	169
Midnight's Danice	G	142	Aug	1044	48.48	5465	243
Night of The Glen	F	326	Aug	850	46.80	10989	521
*Witchwood Artless	A	284	Aug	1066	55.02	11461	561

§Baxter, Bernard C., Cornalfa Farm, Convoy, Ohio. ARHT

†Cornalfa's P. Reberta	C	55	Aug	1195	55.71	2180	101

Bedford, F. T., Nyala Farm, Greens Farms, Conn. ARHT

Fairlawn Actor's Indigo	G	104	Aug	1187	50.10	4369	171
†Fairlawn Idagem	G	94	Aug	807	39.79	2660	119
s. Bournedale Inheritance	D. Fairlawn Fawn						
*Guernsey Good Will	4A	284	Aug	1801	83.60	18407	805
†Nyala Mischievous Gremlin	F	305	Aug	559	27.20	9264	449
s. Mt. Ararat's Jubelo	D. Chilmark Mignonette						
Nyala's Acme Blossom	F	138	Aug	1108	48.89	5124	250
*†Nyala's Frisky	D	237	Aug	902	41.86	7862	369
Nyala's Independent Spitfire	4F	237	Aug	1508	68.18	12662	543
Nyala's Wings of Valor	G	359	Aug	1033	52.69	13665	662
*Riegeldale King's Delphine	4B	209	Aug	1305	67.75	10987	533

§Beebe, Charles Philip, Eastleigh Farms, Framingham Center, Mass.

†Eastleigh Clare	G	251	Aug	482	23.37	6190	249
†Eastleigh Duenna	G	212	Aug	588	33.35	5479	270
†Eastleigh Eileen	F	305	July	156	9.08	8417	432
s. Eastleigh MacKinley	D. Eastleigh Elberta						
†Eastleigh Elfreda	G	250	Aug	598	30.20	6289	278
†Eastleigh Glamour	F	249	Aug	689	40.05	7366	374
†Eastleigh Hildegarde	F	305	July	229	10.83	7665	342
s. Eastleigh Merrymaker	D. Eastleigh Hilda						
¶Eastleigh Lady Myrna	G	305	Aug	428	25.13	6852	346
s. Eastleigh Africander	D. Eastleigh Marianna						
†Eastleigh Leona	F	305	July	873	44.56	10123	487
s. Eastleigh MacKinley	D. Eastleigh Lilla						
Eastleigh Rosalie	B	165	Aug	988	52.71	6521	311
†Eastleigh Rosie	G	227	Aug	486	28.49	4765	237
†Eastleigh Vesta	F	305	July	113	5.79	8105	354
s. Eastleigh Merrymaker	D. Eastleigh Velma						
†Eastleigh Wendy	G	239	Aug	727	37.78	7312	349
*¶Eastleigh Winnie	D	305	Aug	105	5.53	7753	365
s. Eastleigh Africander	D. Eastleigh Wistful						
†Walnut Acres Holly	F	273	Aug	550	26.07	6656	317

§Beeman, Calvin, Town Line, N. Y.

†Greentree Princess Topsy	F	127	Aug	892	47.57	4111	207

§Beldon, Paul, Van Wert, Ohio. ARHT

*Achievement's Hildie	A	293	Sept	1178	56.57	14018	624
*¶Achievement's Kitty B.	C	242	Sept	280	13.94	7991	369
Hildie's Clara B.	F	304	Sept	837	47.34	11011	578
†Jewel's Hazel B.	C	64	Sept	1511	73.46	3311	150
s. Franchester Consultant	D. Noble Lad's Jewel						
*Jewel's Helena	A	136	Sept	883	38.87	5176	245
s. Meredith Supreme	D. Noble Lad's Jewel						
†Jewel's Honora B.	F	130	Sept	905	39.85	4745	211
*†Norma's Bloom B.	D	214	Sept	689	42.62	6986	362
†Norma's Grace B.	F	304	Sept	551	35.30	9875	501
Trojan's Rosebell B.	F	245	Sept	748	38.17	8111	366

Belt, O. C., Graceland Guernsey Farms, Pickerington, Ohio.

*Eric's Cottie of Brookdale	A	340	Aug	1110	65.16	14030	782
Graceland Beauty Rose	C	131	Aug	798	37.76	4122	182
Graceland Bomber's Pricilla	G	190	Aug	928	40.57	7001	319
Graceland Butterfly	C	81	Aug	1366	54.80	3815	157
Graceland Crecent	G	252	Aug	895	41.98	8353	372
Graceland Glenna	F	131	Aug	1097	56.20	5373	250
Graceland Hope	E	102	Aug	1193	56.80	4270	191
Graceland Mayflower	G	83	Aug	1144	58.37	3132	143
Graceland Nona	G	57	Aug	1344	52.29	2448	102
s. Foremost Concentrate	D. Nonette of Graceland						
Graceland Ruth Anna	E	76	Aug	1389	62.65	3575	173
s. Foremost Concentrate	D. Shiela of Graceland						
Grassland Lucy's Lassie	F	131	Aug	1072	51.80	4934	223
*Meadow Lodge Queen Glow	D	146	Aug	1046	58.10	5316	281

Belt, O. C., Graceland Guernsey Farms, Pickerington, Ohio & Kuhn, Charles W., Tumaples Farm, Basil, Ohio. ARHT

Linwood's Gene	B	171	Aug	1013	49.68	6567	336

§Bentley, O. R. & Son, Suneslope, Ames, Iowa. ARHT

*Brezzy of Suneslope	A	168	Aug	988	46.93	6680	303
*†Honegger's Duchess of Babe	A	146	Aug	929	46.19	5027	239
*†Quince of Suneslope	A	95	Aug	1124	46.76	3735	154

§Berkowitz, Samuel, Deep Lake Farm, Lakeville, Conn.

†Deep Lake's Queen Gwendolyn	F	268	Aug	848	34.95	9214	383

§Berry, C. H., High Hollow Farms, Landgrove, Vt.

†Hominy Hill Gertrude	G	135	Aug	710	33.80	3943	178
†Howland Noble Gentian	D	129	Aug	723	34.93	3489	169
†Lane Farm Promise	D	164	Aug	915	33.98	5189	230

Bethany-Homestead Farms, Incorporated, Honesdale, Pa.

*Bethany Archer's France	A	216	May	789	37.72	9080	434
Bethany Favor Lass	G	96	May	787	35.12	3877	159
*Bethany Favor's Hollast	D	153	May	880	46.64	7120	362
Bethany Favor's Rosa	E	347	May	657	33.98	13017	595
s. Gayhead's Favor	D. Countess Rosa						
*Bethany Idol May	A	195	May	910	43.52	9669	422
Bethany Sonia	E	224	May	913	45.04	7678	349
*Bethany Wistar's Bess	B	330	May	915	57.87	13351	640
Bethany Wistar's Hollara	E	357	May	710	40.30	12656	622
s. Green Meads Wistar	D. Bethany Favor's Hollara						
Bethany Wistar's Holly	4G	51	May	1350	65.64	2097	97
s. Green Meads Wistar	D. Rockingham Hollara						
Bethany Wistar's Skilla	F	182	May	1147	45.19	7406	298
*McDonald Farms Daybright	A	38	May	1901	98.67	2303	119
s. Foremost Prediction	D. Rockingham Royal Lustre						
*Raemelton Triumph Carmen	A	220	May	956	48.42	9045	420

Bird, Charles S., Endean Farm, East Walpole, Mass.

*Endean Ness	A	349	Aug	1199	59.01	16853	798
Endean Odessa	G	115	Aug	986	40.43	4156	163
Endean Valnella	E	138	Aug	1117	55.42	6652	295

Black, Roger A., Raemelton Farm, Mansfield, Ohio. ARHT

*Raemelton Bright Charm	B	221	Aug	921	38.98	8533	382
Raemelton Corking Marguerite	F	358	Aug	637	36.97	8901	487
Raemelton Corking Queen May	E	238	Aug	938	41.12	8655	401
Raemelton Corking Tranquil	D	219	Aug	944	39.68	8244	352
*Raemelton Corking Wistaria	D	297	Aug	1046	43.01	12812	533
Raemelton Levity Cora	F	100	Aug	1068	47.65	3695	185
Raemelton Levity Coronet	F	279	Aug	645	27.58	8698	350
Raemelton Levity Mag	F	227	Aug	1040	46.39	9228	424
Raemelton Levity Netta	F	255	Aug	874	46.63	8137	434
Raemelton Levity Queen	F	268	Aug	725	38.36	7856	405
Raemelton Levity Wistaria	E	110	Aug	1188	48.71	4498	197
*Raemelton Royal Marquise	A	322	Aug	912	41.35	14672	637
Raemelton Sunny Coronal	F	365	Aug	79	3.61	12867	606
s. Raemelton Sunny Triumph	D. Langwater Coronal						
Raemelton Triumph Bonnie	G	346	Aug	616	28.54	8934	425
*Raemelton Triumph Cora	B	228	Aug	865	49.50	8779	478
*Raemelton Triumph Coronet	A	238	Aug	905	42.01	8557	396
Raemelton Triumph Duchess	G	118	Aug	1100	44.15	4730	198
*Raemelton Triumph Queen	A	365	Aug	53	2.79	12879	710
s. Raemelton Sunny Triumph	D. Raemelton Duchess						

Black, S. Bruce, Twin Valley Farm, East Pepperell, Mass. ARHT

Birch Brae Denice	D	296	Aug	610	31.44	8840	427
*Deershorn Foremost Lucky	B	232	Aug	562	29.13	8291	407
Law-Will Gay Rosanne	E	232	Aug	984	40.96	9455	387
*Savery's Robena	D	236	Aug	834	45.14	8976	423
*Twin Valley Jim's Buttercup	A	255	Aug	757	47.16	8985	488
Twin Valley Levity Buttercup	E	221	Aug	756	40.60	7589	393
*Two Cedars Confidence	A	256	Aug	878	40.95	10136	417
*Whimsy Pilgrim	C	224	Aug	1046	59.84	8679	452

§Blahnik, George F., Carnival Guernsey Farm, Algoma, Wis. ARHT

†Carnival Guernsey Farm Dora	G	147	Aug	627	24.77	3365	141
†¶Carnival Guernsey Farm's Norma	C	150	Aug	816	33.08	4839	187

§Blahnik, George F., Mrs., Carnival Guernsey Farm, Algoma, Wis. ARHT

†Adeline's Brenda of Carnival	A	71	Aug	1130	37.88	2829	94
s. Luxerin Quince	D. Adeline of Carnival 2d						

§Blahnik, Stanley F., Carnival Guernsey Farm, Algoma, Wis. ARHT

Guernsey Hill Kathleen	D	186	Aug	426	21.52	3836	187
†Valiant's Ronney's Rosalie	A	174	Aug	738	35.07	5279	263

§Blahnik, Teddy G., Carnival Guernsey Farm, Algoma, Wis. ARHT

¶Carnival Guernsey Farm Delia	G	186	Aug	593	29.08	3777	166

§Blaine, W. E. & Freshwater, James K., Lee-Mar Farm, Columbus, Ohio. ARHT

†Fairlawn Peerless Gaiety	E	223	Aug	568	26.66	5081	218
†Kenmar Hills Countess Sunshine	F	81	Aug	962	47.15	2681	117
†Kenmar Hills Gwynne	G	200	Aug	874	40.14	6120	244
†Kenmar Hills Lady Japonica	F	172	Aug	881	33.76	5321	212
¶Kenmar Hills Lady Jewel	G	172	Aug	806	38.57	5308	260
†Kenmar Hills Princess June Rose	D	229	Aug	758	37.75	6348	289
†Lynworth Gem	F	16	Aug	499	22.25		
s. McDonald Farms Foundation		D. Lynworth Gypsy					
†Marvel's Julabelle of Avalon	E	252	Aug	762	42.38	6879	320
*¶McDonald Farms Flora	A	203	Aug	623	34.04	6501	295
†McDonald Farms Hesta	D	152	Aug	846	36.39	4745	180
s. McDonald Farms Supreme King		D. McDonald Farms Festa					
†Ringold Primrose	D	90	Aug	1016	49.39	3044	127
*†Romeo's Prediction Delovely	B	134	Aug	890	45.39	4819	212

Blanchard, A. S., Open Hearth Farms, Ontario, N. Y. ARHT

Brooklandwood Mitzie	4G	125	Aug	817	45.59	3807	206
*†Chapman's Royal Laura	A	117	Aug	1173	42.48	5187	218
†Fair Field Deanie R.	G	132	Aug	574	27.52	2774	135
*Fritzlyn King's Lily	4E	156	Aug	941	49.60	6439	311
†Open Hearth Belle's Lady	G	123	Aug	720	36.41	3412	165
*†Open Hearth Julia	A	153	Aug	887	39.76	5854	309
*Open Hearth Ken's Mayflower	B	153	Aug	905	36.96	5835	265
†Open Hearth Mara-Belle	C	22	Aug	602	26.22		
s. Open Hearth Foremost		D. Belle of Walnut Knoll					
†Open Hearth Modena	C	17	Aug	580	25.83		
s. Open Hearth Foremost		D. Agitator's Modena of Hendershore					
*†Open Hearth Rex's Moonbeam	C	92	Aug	1001	55.79	3304	164
†Open Hearth Rex's Paula	G	53	Aug	490	21.08	823	35
s. Open Hearth Rex		D. Cathedral Paula					
*†Winbernie Forester Faithful	E	152	Aug	863	38.50	5529	262

Bolton, Charles B., Franchester Farms, Lyndhurst, Ohio. ARHT

Bethany Star Dahlia	G	264	Aug	866	51.55	9057	480
*Charlescote Wendy	A	229	Aug	996	46.42	9345	414
Dunroming Wistar's Marigot	G	113	Aug	1057	53.53	4094	199
s. Bethany Pola's Wistar		D. Marigot of Starr Farm					
Franchester Free Adalade	G	330	Aug	774	43.73	8774	463
Franchester Free Laughter	D	297	Aug	1333	57.88	15668	678
Franchester Handy Melba	G	90	Aug	1086	53.91	3358	174
s. Langwater Henchman		D. Riegeldale Melba's Coronet					
*Franchester Novel Girl	A	117	Aug	1274	64.75	5413	239
s. Franchester Noble King		D. Franchester Merry Lady					
Franchester Novel Wisteria	C	338	Aug	45	2.58	11501	525
s. Franchester Noble King		D. Green Meadow Wilda					
Franchester Saint Clarinda	D	233	Aug	1102	55.14	9716	460
*Franchester Super Lassie	B	350	Aug	933	45.01	14898	673
*Franchester Winifred	A	248	Aug	968	49.85	10112	483
*Ione Cain of Elgercon	A	113	Aug	1721	75.04	6376	288
s. Knight of Elgercon		D. Donna Cain of Elgercon					
*Marimack's May Gem	C	236	Aug	1428	62.27	13766	570
*Riegeldale Emory's Itchen	B	224	Aug	1204	72.52	10491	571
*Secret's Radiance	C	213	Aug	1158	59.33	9634	472
Shamrock Free Generous	F	229	Aug	892	48.74	7594	375
*Spencer Farm Royal Augusta	A	106	Aug	1121	50.33	4998	205
s. Foremost Royal Progenitor		D. Spencer Farm August Surprise					

§Bond, G. W. & Son, Prairie Bloom Guernsey Farm, Junction City, Oregon. ARHT

*†Flora of Prairie Bloom	D	305	Aug	40	2.41	8938	462
s. Valor's Builder of Oak Park		D. Prairie Bloom Dora					
†Jenny's Viola	G	89	Aug	943	39.62	2809	113
Maxim's Junetta	G	307	Aug	593	29.09	7416	333
†Maxim's Lady Blossom	G	305	Aug	312	16.64	8994	507
s. Maxim of Prairie Bloom		D. Dictator's Butternut Lady					
*†Prairie Bloom Ella	B	305	Aug	261	17.83	9039	558
s. Chicona Pasha		D. Prairie Bloom Choice					
*†Prairie Bloom Faith	D	305	Aug	283	12.31	10944	569
s. Chicona Pasha		D. Prairie Bloom Pet					
†Prairie Bloom Fancy Girl	G	294	Aug	645	49.14	8548	462
*†Prairie Bloom Fashion	E	208	July	787	38.75	7470	377
†Prairie Bloom Frolic	G	305	July	52	2.56	6799	394
s. McKenzie Meadow Ferdinand		D. Prairie Bloom Claudia					
*†Prairie Bloom Frosty	F	305	Aug	328	19.81	8710	515
s. McKenzie Meadow Ferdinand		D. Prairie Bloom Choice					
†Prairie Bloom Glenna	G	174	Aug	827	48.75	5495	288
†Prairie Bloom Gloria	G	63	Aug	1072	46.33	2154	92
†Prairie Bloom Glow	G	63	Aug	965	47.30	1966	90
†Prairie Bloom Goldie	G	72	Aug	1350	63.05	3068	143

Bork Memorial Hospital, William L., Chattanooga, Tenn. ARHT

*Hamilton County Anchor's Bonny	D	159	Aug	1457	65.71	8228	358
*Hamilton County Betsy	D	350	Aug	919	49.66	12418	643
Hamilton County Daisy	G	211	Aug	1025	48.59	7176	337
*Hamilton County King's Daisy	A	304	Aug	982	54.15	10651	613
*Hamilton County Meadow Blossom	A	226	Aug	1298	63.61	11268	515
Hamilton County Princess Agnes	G	72	Aug	1183	49.58	2662	117
Hamilton County Princess Elsie	G	151	Aug	981	42.69	5386	226
Hamilton County Princess Holly	G	90	Aug	955	44.14	2910	128
*Riegeldale King's Charity	A	249	Aug	982	47.44	9615	472

§Borrecco, J. S., Borrecco's Guernsey Farm, Fresno, Calif.

†Fresno Beautifully Lady	A	159	Aug	1363	67.23	8160	377
*†Fresno Helen	A	85	Aug	1440	72.62	4096	185
†Fresno Poplar Beauty	A	80	Aug	1409	63.99	3635	157
†Fresno Rex's Darling	E	230	Aug	805	42.42	7566	352
†Fresno Valor Bell	A	218	Aug	1162	52.09	9527	410
Fresno Valor Connie	D	136	Aug	1021	48.03	5350	243
†Fresno Valor Joy	C	29	Aug	1318	59.18		
s. San Carlos Valor		D. Fresno Joyce					
†Fresno Valor Model	D	109	Aug	1007	42.60	4720	172
†Fresno Valor Pansy	B	59	Aug	1420	67.05	2741	129
†Fresno Valor Rosemary	A	199	Aug	978	64.37	7946	489
†Fresno Valor Sadie	C	88	Aug	908	47.71	2944	144
†Fresno Valor Tulip	C	104	Aug	1274	60.56	4536	199
†Happyholme Defender's Pride	A	130	Aug	1151	66.64	5693	315
†Jesbel of El Verano	A	181	Aug	1441	56.78	9674	375
†San Carlos Topsy's Lady	G	109	Aug	881	42.67	3475	146

§Borrecco, J. W., Borrecco's Guernsey Farm, Fresno, Calif.

†Fresno Valor Honey	F	122	Aug	1039	48.84	4478	193
†Fresno Valor Topsy	D	139	Aug	791	41.78	4251	204

Bowman, H. W., East Bethany, N. Y.

Hero's Wild Rose	E	86	Aug	1343	61.95	3972	185
s. Greentree Valiant Hero		D. Tarzan's Wildflower					

Brackley, Almon L., Maple Lane Farm, Kingfield, Maine.

Ariminta of Maple Lane	A	135	July	1411	66.60	7147	282
Dianna of Maple Lane	A	176	July	2020	80.40	12199	493
Dirigo's Pride of Maple Lane	A	148	July	1583	58.44	8111	351

Bradley, Helen Sears, Wolfpen Farm, Southboro, Mass. ARHT

Grandee's Reverie	4D	305	Aug	467	24.99	11486	573
s. Wolfpen Grandee		D. Reveler's Mattie					
*Langwater Good News	4E	305	Aug	625	28.51	13214	598
s. Langwater Valencian		D. Wolfpen Noel					
†The Lilacs Gallant Daughter	A	236	Aug	1019	45.15	8839	406
*Wolfpen Cheer	4E	305	Aug	26	1.46	9873	512
s. Wolfpen Alien		D. Wolfpen Camellia					
*Wolfpen Neva	4C	179	Aug	1043	51.84	7628	317
*Wolfpen Novice	4a	264	Aug	1200	53.20	12522	579

§Brewer, Wayne, Ka-Wa Farms, Union City, Ind. ARHT

†Fountaine Caroline	F	288	Aug	472	20.81	6407	282
†Fountaine Collegate's Carol	F	199	Aug	852	40.08	6306	290
†Fountaine Collegate's Content	F	295	Aug	625	35.07	6932	367
†Fountaine's Starglow	E	233	Aug	342	17.14	4855	228
†Fountaine Vienna	F	272	Aug	686	35.75	7007	368
†Indianola Pat	G	188	Aug	804	32.42	5650	242
†Indianola Penny	G	198	Aug	749	35.99	5490	234
†Ka Ka Farms Astor	G	138	Aug	770	30.04	3755	159
†Welcome In Bright Star	F	278	Aug	1071	48.20	9795	456

Bricker, E. M., Mrs., Eth-Mead Guernsey Farms, Northville, Mich. ARHT

*Eth-Mead A. Cassandra	A	333	Aug	947	40.08	14705	618
†Eth-Mead Charm	F	220	Aug	737	36.41	5553	262
†Eth-Mead Coronation Patricia	F	134	Aug	947	43.03	4508	214
†Eth-Mead Dolly Bloom	F	207	Aug	892	43.46	6145	286
*Eth-Mead F. Goldy	A	329	Aug	976	57.41	12534	688
*Eth-Mead FR. Glorianna	D	333	Aug	730	37.28	11307	572
Eth-Mead FR. Golden Patricia	F	340	Aug	549	35.72	8848	451
Eth-Mead FR. Laurel	D	347	Aug	487	28.29	6548	355
*Eth-Mead FR. Prudence	D	247	Aug	1235	59.68	10568	493
†Eth-Mead King's Joy	G	40	Feb	974	40.74	1339	55
s. Eth-Mead FR. Coronation King		D. Eth-Mead FR. Joy					
Eth-Mead M. Cornflower	G	329	Aug	915	41.85	10847	495
†Eth-Mead O. Cassandra	F	74	Aug	1075	50.66	2635	129
†Eth-Mead O. Goldy	E	115	Aug	704	34.96	2998	144
†Eth-Mead O. Gypsy	F	122	Aug	858	45.31	3578	181
Eth-Mead Patience	F	292	Aug	788	43.69	8723	437
†Eth-Mead P. Blanche	F	184	Aug	691	32.15	4492	204
†Eth-Mead P. Caprice	G	158	Aug	721	32.41	4082	191
†Eth-Mead P. Coronation Glory	E	143	Aug	742	35.10	3791	191
†Eth-Mead P. Dora	G	201	Aug	743	32.95	5577	227
†Eth-Mead P. Joyful	G	217	Aug	674	28.95	5277	217
¶Eth-Mead P. Minnie	G	234	Aug	475	18.65	7112	322
†Eth-Mead Priss	E	134	Aug	716	32.69	3326	160
†Eth-Mead P. Wistful	F	143	Aug	868	41.01	4141	187
Eth-Mead Winsome	F	324	Aug	881	39.07	9801	483
Playhaven M. Geraldine	D	335	Aug	1262	56.06	13326	629
Riegeldale King's Fannie	G	292	Aug	1012	45.28	9706	450

Brookhart, E. J., Ancestral Acres Stock Farm, Celina, Ohio. ARHT

Ancestral Acres Celeste	4D	16	Aug	623	31.61		
s. Eth-Mead Cathrine's Ajax		D. Celia of Ancestral Acres					
Ancestral Acres Esther	4G	218	Aug	896	30.85	7093	246
Ancestral Acres Kate	4G	99	Aug	948	30.64	3126	126
Ancestral Acres Louella	4E	49	Aug	1240	52.10	1930	88
Ancestral Acres Mary Bess	4G	95	Aug	835	33.01	2733	122
Ancestral Acres Sandra	4F	305	Aug	602	29.21	8889	418
s. Eth-Mead Catherine's Ajax		D. Satina of Ancestral Acres					
Ancestral Acres Sophia	4g	224	Aug	781	33.29	6880	297
*Ethel of Ancestral Acres	4A	44	Aug	1139	49.02	1545	66
s. Dictator of Spring Brook		D. Elite Ethel of Spring Brook					
*Marietta le Rose	4b	195	Aug	802	35.25	6765	304
*Meadow Lodge Blossom Time	B	159	Aug	1230	48.59	7440	318
Nonette of Penn Villa	4A	55	Aug	1243	57.59	2175	107
Rock Creek Rosebud	4D	74	Aug	1336	68.18	2939	151
St. James Count's Lilac	4B	61	Aug	1292	50.15	2692	103

Brown, A. L., Clear Springs Farm, Concord, N. C.

Clear Springs' Bright May	G	278	Aug	846	46.30	8440	442
*Clear Springs' Elizabeth	A	260	Aug	1209	65.18	11118	576
*Clear Springs' Fred's Geniva	B	289	Aug	1064	51.01	10994	521
*Clear Springs' G. Fanchette	A	235	Aug	992	52.70	8210	414
*Clear Springs' Glorious Helga	C	68	Aug	1199	47.38	2704	97
s. Clear Springs' Glorious		D. Farmhill R. Radiance					
*Clear Springs' Gold Harriet	D	274	Aug	978	46.46	10173	485
*Clear Springs' Gracious	A	78	Aug	1215	53.00	3128	130
s. Klondike Hollimost		D. Klondike Gay Grace					
Clear Springs' Maxim A. Gee	C	243	Aug	917	45.62	8755	434
*Clear Springs' Maxim A. Hilda	D	60	Aug	1220	55.90	2346	101
s. Clear Springs' Advancer		D. Clovelly's Hilda					
Clear Springs' Maxim A. Jennie	E	243	Aug	912	45.92	8209	388
*Clear Springs' Maxim F. Gladys	B	253	Aug	1100	62.97	9858	531
Clear Springs' Maxim F. Ina	G	152	Aug	970	50.38	4957	240
Clear Springs' Maxim F. Julia	G	45	Aug	980	46.19	1396	65
s. Maxim's Master Fred		D. Clear Springs' Maxim A. Flo					
Clear Springs' Max's Flower	F	225	Aug	983	47.52	7758	379
Clear Springs' Prince's Joy	G	365	Aug	452	27.27	9505	542
s. Quail Roost Maxim's Prince		D. Appin's Happy Girl					
Clear Springs' Princess Annett	G	75	Aug	1028	46.09	2525	104
s. Quail Roost Maxim's Prince		D. Quail Roost Maxim's Janet					
*Clear Springs Princess Fern	A	75	Aug	981	57.00	2322	128
s. Quail Roost Maxim's Prince		D. Appin's Happy Girl					
Clear Springs' Princess Gwen	B	253	Aug	726	42.06	7148	392
Clear Springs' Princess Pam	G	145	Aug	777	42.22	4006	209
Dinsmore Maxmost Alice	A	252	Aug	972	49.12	8456	424
*Fairlawn Peerless Dinah	A	114	Aug	1319	55.93	5122	195
Fashion's Jeanie	B	359	Aug	768	44.35	10180	591
Foremost Acme's Rhona	G	130	Aug	949	41.89	4131	168
*Hamilton County Anchor's Gem	E	365	June	1141	59.59	16554	813
s. Quail Roost Maxim's Anchor		D. Foremost's Queen Betty					
McDonald Farms Ioma	G	278	Aug	747	36.26	8497	418
*Princess Cynthia	A	358	Aug	1036	55.74	12354	637
Sapona's Morning Star	A	357	Aug	903	47.80	12771	674

*Violet's Hope Queen	D	57	Aug	1389	68.06	2536	114
s. Majesty's Sovereign	D. Quail Roost Maxim's Violet						
Wakefield Sir Walter's Pearl	G	365	Aug	709	38.85	9712	535
s. Hillandale Maxim's Sir Walter	D. Hopeworth Pat						
*Zimalcrest Romona	A	278	Aug	1047	47.68	9634	430

Brown, Henry M., Savada Farms, Whitesboro, N. Y. ARHT

†Beechford's Hepsy Dot 2d	A	62	Aug	959	33.87	2054	76
Edwin's Dawn	F	173	Aug	879	42.64	5686	250
Savada Farms Alcestis D.	G	351	Aug	439	25.07	8405	437
Savada Farms Amber G.	F	151	Aug	964	50.81	5239	247
Savada Farms Angeline D.	G	365	Aug	274	17.42	7712	396
s. McDonald Farms Duke	D. Angeline of Savada Farms						
*Savada Farms Angie D.	D	300	Aug	239	16.10	7295	403
*Savada Farms Bloom D.	D	204	Aug	1013	38.37	9286	423
Savada Farms Blossoming D.	E	103	Aug	1146	45.18	4251	170
*Savada Farms Neta D.	B	365	Aug	275	12.30	8790	428
s. McDonald Farms Duke	D. Savada Farms Niobe						
*Savada Farms Olanda D.	B	237	Aug	1012	52.23	10382	529
Savada Farms Sal D.	F	365	Aug	338	19.87	9418	438
s. McDonald Farms Duke	D. Savada Farms Sal C.						
Savada Farms Serena D.	G	365	Aug	666	33.99	11528	512
s. McDonald Farms Duke	D. Savada Farms Siren						
*Savada Farms Susan D.	B	243	Aug	1079	52.91	10913	553

§Brown, M. H., Springhill Farm, North Baltimore, Ohio. ARHT

†Tarbell Bright Peony	G	188	Aug	782	38.71	5999	258

§Bryan, Amos, Meadow Spring Farm, Perkasie, Pa. ARHT

*†Meadow Spring Generous	C	108	Aug	1201	51.66	4429	201

Buckingham, M. C., Fairview Farm, Cornwall, Pa. ARHT

Hardwick's Ravinia of Fairview	G	27	Aug	904	37.62		
s. Coldspring's Hardwick's Laddie	D. Ravenala						
¶Hardwick's Taholah of Fairview	G	266	Aug	547	30.10	5504	273
King's Bernina of Fairview	F	52	Aug	1159	52.75	1842	83
s. Spar Hill Gem's King	D. Noble Izola						
†King's Cumana of Fairview	G	136	Aug	725	43.52	3445	193
†King's Emerada of Fairview	G	304	Aug	840	45.46	7915	420
King's Kiona of Fairview	F	181	Aug	962	57.06	5835	296
†King's Monetta of Fairview	F	266	Aug	1019	49.33	9091	424
†Maxim's Almeria of Fairview	G	123	Aug	646	32.66	2696	133
Maxim's Fonda of Fairview	G	53	Aug	1141	56.49	1878	92
s. Quail Roost Dorothy's Maxim	D. Noble Algoa of Fairview						
Maxim's Kiska of Fairview	F	162	Aug	917	48.99	4959	268
†Maxim's Konia of Fairview	G	136	Aug	871	45.48	3928	195
†Ultra C.'s Aldama of Fairview	G	136	Aug	719	38.49	3249	158
*Warrior's Lady Golden	C	156	Aug	1289	59.59	7513	360

§Bumpass, R. D., Roxboro, N. C.

Quail Roost Noble Lady	E	122	Aug	875	43.96	3557	170

§Burden, James A., Est., Woodside Farm, Syosset, N. Y.

Dosoris Enonymus	B	223	July	567	29.73	5914	294
Fiction of Woodside	C	62	Aug	1231	52.95	2442	115
Flower of Woodside	B	232	Aug	865	41.54	8742	388
†Glamor of Woodside	C	305	Aug	122	7.40	8082	423
s. Khedive of Woodside	D. Fashion of Woodside						
Sample of Woodside	A	123	Aug	1006	45.60	4526	194
Starlet of Woodside	G	37	Aug	1109	44.72	1302	52
s. McDonald Farms Gold Star	D. Caprice of Woodside						
†Tatler of Woodside	E	305	Aug	39	2.41	6728	419
s. Fame of Woodside	D. Cartoon of Woodside						

§Bureau of Dairy Industry, Columbia, S. C.

Di-Sequel Cavalier Amelia	D	76	July	1096	41.11	2324	97
Sequel's Cavalier Fay	F	257	July	559	32.83	5462	284
*Sequel's Gencav Amelia Girl	A	254	July	937	45.48	7264	375
*Sequel's General Twicav Cora	A	214	July	972	39.88	7840	366
*Sequel's General Twicav Dora	A	190	July	1051	42.59	6903	318
Sequel's M. C. Raider Girl	C	346	July	778	38.17	9504	478
Twi Sequel Gen Twicav Amy	G	111	July	657	27.62	2292	108
Twi Sequel Gen Twicav Dot	F	153	July	729	34.28	3931	188

Burlingham, Lloyd, "Ton o' Gold Guernseys," Oconomowoc, Wis.

Fashion's Beth of Elmwood	A	171	Aug	763	41.63	5259	257
Flora's Jane of Spirit View	B	286	Aug	753	35.47	8400	388
Holly of Kennan	A	243	Aug	780	39.72	9691	448
Marylee of Riverdale	A	312	Aug	974	52.40	12902	664
Prospect's Jessie	A	81	July	1351	74.99	3815	217
Urbandale Ada	A	287	Aug	758	35.02	11059	523
Urbandale Florine	D	328	Aug	1136	53.52	14320	645
Urbandale Hattie	A	81	July	1420	54.82	3919	164
Urbandale Honora	D	223	Aug	890	46.14	8719	397
Urbandale Hopeful	A	144	Aug	1292	69.12	6622	311

Burton, Oliver M., Burton Lane Farm, Lake Forest, Ill. ARHT

*†Adelmer's Alert Constance	A	243	Aug	963	49.54	9187	441
*†Adelmer's Alert Honey Sweet	A	229	Aug	822	43.92	7789	391
*†Burton Lane Alert Felicity	C	169	Aug	907	41.56	5487	271
†Burton Lane's Alert Honey	F	253	Aug	900	49.90	8364	427
¶Burton Lane's Alert Honora	G	304	Aug	751	40.80	8589	422
*†Burton Lane's Edith Flopsy	B	193	Aug	886	39.19	7685	366
*Burton Lane's Edith's Flirt	B	219	Aug	1002	48.23	8344	423
*¶Burton Lane's Honey Fern	B	222	Aug	707	32.49	7327	376
*Burton Lane's Sargon Faith	B	75	Aug	1258	54.48	3084	135
†Burton Lane's Sargon Fleurette	C	244	Aug	1046	49.59	10286	474
*†Burton Lane's Sargon Glenna	C	136	Aug	1197	56.05	6091	288
†Burton Lane's Sargon Harmony	G	293	Aug	670	44.13	7202	391
†Burton Lane's Sargon Heather	F	274	Aug	863	47.48	8361	427
†Burton Lane's Sargon Helen	F	289	Aug	662	41.54	8108	398
Burton Lane's Sargon Hera	F	69	Aug	1385	57.22	2972	115
†Burton Lane's Sargon Hermosa	G	177	Aug	864	42.08	5526	251
Burton Lane's Sargon Heroine	G	287	Aug	783	46.24	8153	435
†Burton Lane's Sargon Holly	G	160	Aug	688	37.45	4078	207
Burton Lane's Sargon Hope	F	243	Aug	1049	52.77	8731	451
Burton Lane's Sargon Innes	G	58	Aug	1144	48.88	2171	88
s. Green Meads Sargon	D. Tianna's Edith						
Burton Lane's Sargon Isabel	F	37	Aug	1316	51.88	1516	59
s. Green Meads Sargon	D. Burton Lane's Honey Fern						

Camp, W. M., Holliknoll Farm, Franklin, Va. ARHT

Burch's Butterfat Gladys	4F	123	Aug	1061	47.67	4990	231
Burch's Silver Victory	4f	232	Aug	843	42.23	7808	395
*Camellia of Garden Creek	4B	279	Aug	732	41.82	9461	561
Camp's Watershed's Princess	4G	297	Aug	819	43.13	10211	506
Cesor Maxim's Nectar	4F	305	Aug	327	23.99	9009	559
s. Cesor Martha's Maxim	D. Cesor Noble's Necia						
Cesor Penwyn's Queen	4E	77	Aug	1088	48.02	2904	138
s. Cesor Maxine's Penwyn	D. Cesor Noble's Duchess						
Fairlawn Maxim's Hortense	F	222	Aug	834	37.61	6952	353
Holliknoll Opal	4G	104	Aug	1001	41.66	4019	173
Renable Ben's Minnie Quarts	4G	57	Aug	996	45.75	1920	91
s. Riegeldale Illustrious Benjamin	D. Fairlawn Crystal Rose						
Riegeldale Conqueror's Darling	4F	26	Aug	803	29.91		
s. Riegeldale Emory's Conqueror	D. Riegeldale Emory's Darling						
Wilburn Little Minnehaha	G	232	Aug	642	33.77	6237	322

Carre, Betty Louise, Princeton, N. J.

Woodacres Senorita	G	134	Aug	874	48.80	4407	215

§Carroll, P. A., Doughoregan Manor, Ellicott City, Md. ARHT

*†Manor Daphne	C	299	Aug	16	1.06	6426	305
s. Dimple's Dixie of Mobjack	D. Goodstone's Francois' Ann						
*¶Manor Dorothy	E	305	July	15	.79	5922	309
s. Dimple's Dixie of Mobjack	D. Manor Annie Laurie						
*†Manor Ideal Roxena	A	286	July	68	4.42	7398	428
s. The Caves Ideal	D. Manor Roxena						
†Manor Iona	G	305	Aug	94	5.78	5551	292
s. The Caves Ideal	D. Glencairne Ban-Hanna						
*†Manor Isabelle	D	305	Aug	282	17.27	7203	379
s. The Caves Ideal	D. Glencairne Ban-Hanna						
†Manor Lillian	G	305	July	60	3.30	8552	400
s. Marshallvale Valor	D. Manor Easter Lilly						
*†Manor Proud Lady	A	305	Aug	110	5.83	8380	438
s. Sherwood Forest Holliston	D. Ivakota's Proud						

§Cason, Lyle, Lebanon, Ind.

†Dividislandymia's Juva Marilla	A	131	Aug	871	39.03	4192	183

Champlin, William H., Haven Hill Farms, Rochester, N. H.

Argilla Cheerful	G	312	Aug	666	33.80	9513	408
Blakeford Cornelia	E	317	Aug	405	21.50	9531	458
*Blakeford Lady	A	139	Aug	1134	54.78	6138	295
*Coldspring's Romulus' Joyce	E	287	Aug	886	41.22	10941	459
Diana of Haven Hill	F	214	Aug	904	52.48	7165	356
*Monarch's Dazzle	B	144	Aug	1416	66.43	7236	314
Quartermaster's Dazzle of H. H.	G	200	Aug	929	47.59	6610	302
Quartermaster's Queen of H. H.	G	157	Aug	797	42.50	4798	231
*Rosewald Merry Lass	A	158	Aug	1030	45.95	6539	322
Ruby Ann of Haven Hill	F	358	Aug	836	41.39	11047	525

Chatham, Thurmond, Klondike Farm, Elkin, N. C.

*Klondike Fairy Lady	B	238	Aug	1311	69.27	11157	550
Klondike Hollifancy	F	272	Aug	887	38.68	7869	344
Klondike Holligirl	G	174	Aug	971	50.05	6313	301
Klondike Hollijean	F	324	Aug	929	39.61	11095	480
Klondike Hollijewel	E	300	Aug	875	44.10	10033	491
Klondike Hollikitty	G	112	Aug	1052	48.96	4043	181
Klondike Hollilie	G	227	Aug	737	41.23	6860	315
Klondike Hollimae	F	160	Aug	899	41.74	5609	255
Klondike Hollisue	G	278	Aug	864	41.31	8615	381
Klondike Hortense	D	291	Aug	842	44.21	9975	481
Klondike Kareen	G	365	Aug	444	20.71	10308	501
s. Argilla Knight	D. Klondike Gay Dawn						
Klondike Klarice	C	343	Aug	885	42.42	13405	630
Klondike Kodetia	G	362	Aug	708	38.20	9613	472
Klondike Kollerine	E	255	Aug	852	40.25	8356	391
Klondike Lady Victoria	G	119	Aug	1019	45.26	4158	167
*Klondike Libby	E	127	Aug	1207	56.49	5486	253
Klondike Lydia	F	340	Aug	616	23.48	10188	484
Klondike Martha	G	218	Aug	866	42.96	6646	315
Klondike Pearl	G	101	Aug	1248	60.91	4366	205
Klondike Pollyanna	F	81	Aug	1005	48.45	2702	117
Klondike Poppy	G	160	Aug	813	42.97	4521	217
Klondike Princess	G	87	Aug	952	46.30	2888	121
Klondike Priscilla	F	150	Aug	1079	53.85	5811	276
Klondike Sequel's Marzella	G	358	Aug	871	43.04	11163	539
*Midview's Christine	A	109	Aug	1211	49.66	4594	212

Christal, Henry I., Hanover Hill Farm, Yorktown Heights, N. Y.

*Bournedale Ringleader	A	117	Aug	1275	77.14	5275	280
Chenar's Blinkie	D	102	Aug	1226	55.70	4264	183
Madrey Farm Robin	E	89	Aug	1257	59.00	3861	175
McDonald Farms Ignetta	G	224	Aug	959	49.03	7738	356
R. F.'s Golden Carolyn	G	134	Aug	879	44.22	4078	184
Wilgorlan's Peerless Connie	G	184	Aug	1011	48.47	6267	270

Clark, George P., Horse Shoe Falls Farms, Shannock, R. I. ARHT

Arizona of The Glen	G	230	July	986	49.60	9012	382
Horse Shoe Bailiff's Beth	E	171	July	735	36.46	6722	301
*Horse Shoe Baron's Temptress	B	168	July	1171	50.36	8045	319
Horse Shoe Beacon's Flower	G	153	July	1379	57.78	7340	287
*Horse Shoe Colonial's Ginger	A	168	July	998	46.13	7724	321
Horse Shoe Conrad's Adelaide	D	66	July	1550	67.90	3275	139
*Horse Shoe Conrad's Lillian	D	197	July	1316	64.92	10821	504
Horse Shoe F. Calla	G	344	July	956	43.53	12469	539
*Horse Shoe F. Cary	A	215	July	820	35.95	8444	368
Horse Shoe F. Danice	E	110	July	1392	58.33	5433	230
Horse Shoe F. May Queen	G	273	July	889	38.86	9357	402
*Horse Shoe F. Priscilla	C	250	July	1294	52.93	12958	515
*Horse Shoe King's Diva	A	199	July	1283	49.67	10416	399
*Lagrange Susanna	A	92	July	1587	66.98	5117	201

Coble, George S., Coble Dairy Farms, Lexington, N. C. ARHT

*Admiral's Ultra May Rose	A	37	Aug	983	38.73	1154	45
s. Admiral May Rose	D. Foremost Ultra Christmas						
Buelah of Cottonade	E	189	Aug	782	38.44	5323	250
Carol Rose Alice	C	84	Aug	945	47.65	2661	131
s. Quail Roost Prince Carol	D. Radiant Rose Alice						
Cummings' Illustrator Doreen	C	46	Aug	562	25.88	875	40
s. Ruayne Illustrator's Knight	D. Cummings' Violet Juliett						
Cummings' Maxim Dixie	C	44	Aug	959	36.86	1376	52
s. Foremost Maxim's Ideal	D. Kirby's Queen Mabel						
*Elizabeth Ann of North View	A	112	Aug	881	38.09	3497	149
Fairlawn Maxim's Graceful	C	148	Aug	485	25.61	3304	163
Fanning Fields' Korena	D	286	Aug	342	14.91	6951	278
*Graceland Beau Nannie	A	140	Aug	610	36.45	3822	206
Graceland Max Pearl	C	186	Aug	493	28.39	4121	215
Hillside Roy's Dolly	F	62	Aug	760	31.20	1634	70
s. Rob Roy of Cottonade	D. Flying Horse Patience						
Maxim's Countess of New River	F	154	Aug	263	14.18	2043	97
*Quail Roost Queen Hilda	A	154	Aug	697	34.88	4278	224

Red Cross Maxim's Betsy	D	73	Aug	1005	43.33	2369	99
s. Quail Roost Maxim's Tuffy	D. Betty Sunshine of Red Cross						
Royal Count's Polly	F	126	Aug	495	25.38	2815	143
Salem Farms Betsy May	A	62	Aug	780	31.52	1612	56
s. Foxdean's Climax	D. Jane of Salem						
Salem Farms Dot	A	315	Aug	632	28.39	8538	394
Twin Brook May Queen	F	130	Aug	524	25.66	2791	149
Twin Brook Roxie	G	130	Aug	667	28.64	3021	133
Walnut Shade's Laura	C	73	Aug	529	26.40	1462	62
s. Midview's I. John	D. Walnut Shade's Dibby						
Zimalcrest Design's Alicia	E	197	Aug	163	9.54	2438	121
Zimalcrest Design's Rosoma	E	138	Aug	622	30.42	3437	168

§Coker's Pedigreed Seed Company, Hartsville, S. C.

Clyburn Emma's Julia	C	191	July	1090	48.87	6483	300
s. Blakeford Reveller's King	D. Clyburn Butterfat Emma						
Coker Don's Gertie	D	20	Mar	648	34.61		
s. Greyholme's Slogan's Don	D. Hazelwood's Gertie						
Coker Fancy Pride Helen	G	91	July	902	42.42	2796	130
s. Coker Fancy King Silver	D. Coker Silver Pride Helen						
Coker Holliston Gay	D	165	July	942	53.73	5370	302
s. Coker Butterfat Holliston	D. Coker Silver Gay						
Coker Holliston Ray Silverine	D	81	July	1238	56.96	3050	141
s. Coker Butterfat Holliston	D. Coker Ray Silverine						
Coker Holliston Silver Gay	F	79	June	830	44.02	2115	105
s. Coker Butterfat Holliston	D. Coker Silver Gay						
Coker Ray's Norma	A	169	July	857	41.91	4904	250
s. Coker Helen's Silver Ray	D. Coker Noble Norma						
Edisto Farm's Cottie	F	246	July	877	49.58	6881	376
Hickory Ridge Molly	A	221	July	1029	49.95	8196	407
Monte's Betty Lou	A	130	July	1130	58.90	5147	256
s. Gayoso Monte	D. Betty of Holly Grove Farm						

Colby, Howard H., Colby Dale Farms, Romeo, Mich. ARHT

*Beverly's Connie Ailene	A	168	Aug	987	42.95	7186	287
*Franchester Novel Cherie	4A	48	Aug	1224	51.94	1962	84
s. Franchester Noble King	D. Cherie Mae Storm Girl						
*Hardy's Peg O' My Heart	4B	273	Aug	1055	46.56	13666	571
Langmeadow Alicia	4F	214	Aug	989	50.65	8183	395
Langmeadow Anna Lou	4F	140	Aug	916	39.41	5193	232
Langmeadow Country Belle	E	291	Aug	611	34.29	8586	423
Langmeadow Redona	F	321	Aug	691	26.50	11113	452
Langmeadow Regolda	4F	252	Aug	747	35.57	8535	380
*Longacres Louise	A	365	Aug	191	13.14	11719	567
s. Kenfleur's Quo Vadis	D. Longacres Miss Lou						
Paragon Nancy Lou	F	302	Aug	613	28.70	8540	354

§Collins, Earle J., Collins Twin Pines Guernsey Farm, Harvard, Ill. ARHT

†Blakeford Jenny Lee	G	101	Aug	770	34.34	2671	113
†Carrie's Beauty Lass	E	249	Aug	674	29.79	8852	404
†Dorothy of P. A. S.	D	69	Aug	1082	33.01	2459	79
s. Lick Creek Guernsey Farm King	D. Lick Creek Guernsey Farm Stella						
†Fox's Pride of Waukesha	F	125	Aug	981	34.85	4207	167
†Gylden Memoir's Cora	G	127	Aug	761	35.85	3400	143
†Gylden Penwyn's Sally	G	144	Aug	849	37.03	4437	189
†Highland Place Mayflower	E	69	Aug	986	42.90	2276	93
*¶Kenmoor Coronet Fern	B	304	Aug	689	26.14	8761	339
†Marben Ford Actress	D	109	Aug	960	50.91	3798	201
†Marydale F. Cherub's Erma	C	305	Aug	91	5.00	7944	402
s. Iowanola Figtree's Cherub	D. Marydale Majesty's Edna						
†Marydale F. Cherub's Ina	A	245	Aug	772	37.92	7710	384
¶Marydale F. Cherub's Rosalie	A	217	Aug	850	44.55	7478	365
¶Oak Grove Stardust Gladius	B	293	Aug	695	35.83	8224	379
†Sally of Arbor Park	A	300	Aug	309	15.13	8524	389
†Shady Nook Joyce	A	112	Aug	1054	44.83	4332	194
†Shady Nook Ned's Starlight	A	97	Aug	1296	53.67	4379	179
s. Glenburnie Ned	D. Shady Nook Nobleman's Starlight						
†Stardust Golden Glory	B	284	Aug	471	28.36	6689	325
†Wynola Mattie	A	115	Aug	1162	43.48	4639	187

Colonial Kitchen, Incorporated, The, Colonial Hill Farm, Hamburg, N. Y. ARHT

Barbara of Sunny Slope Farms	E	317	Aug	762	47.37	7718	498
Greentree Caesar's Charity	B	134	Aug	955	51.14	5224	281
Heweshurst Princess Belva	A	142	Aug	1231	66.84	6491	313
s. Maple Lane Jacquelin's Prince	D. Heweshurst Belva						
Idylbrook Edith	A	129	Aug	1481	72.29	6677	339
*Payneshurst Pearl	A	154	Aug	1387	59.92	7422	315
Payneshurst Rexie	A	134	Aug	1253	54.76	6071	267
Rog-Rexie's Violet	E	149	Aug	1116	64.87	5952	295

§Cone, J. H., Cone's Dairy, Plant City, Fla. ARHT

†Cone's Special Alice	G	53	Aug	596	25.95	1012	42
s. Greenlea Florida Special	D. Roscoe's Alice						
Lendolure Valiant Alice	C	132	Aug	828	35.97	4159	180
s. Lendolure Valiant Royal	D. Defiance's Alma						
Riegeldale King's Mavourneen	F	194	Aug	736	29.32	5208	236
†Roscoe's Alice	A	86	Aug	919	34.94	2687	110
s. Klondike Gay Roscoe	D. Betty Patricia						
Verndew's Evergreen	B	230	Aug	720	29.18	6673	317

Copper Gates Products Company, The, Basking Ridge, N. J.

*Afton's Donna Constanza	4A	68	July	1547	66.83	3462	168
s. Afton's Pioneer	D. Afton's Donna Cristina						
¶Antietam Water Lily	G	187	July	852	43.65	6116	305
†Argilla Phil-Lottie	G	68	July	813	41.80	1937	90
s. Alfalfa Farm Philosopher	D. Argilla Philotterie 2d						
Bondwick's Valiant Rose	F	325	July	525	27.59	8024	342
*†Chesapeake Hanan's Majesta	A	305	July	277	13.06	8525	406
s. Spar Hill King Hanan	D. Locustcrest Country Belle						
†Count's Ultra Lady	G	74	July	982	46.26	2434	114
s. Hardwick's Count	D. Hardwick's Master's Lady						
*¶Flat Brook Blossom Elsa	D	167	July	1074	45.03	6946	298
s. Hardwick's Provost	D. Blossom's Son's Turquoise						
*Florham Annette	C	250	July	658	31.93	7491	323
Innisfree Beetty	G	194	July	494	27.39	4182	192
†Innisfree Ultra Select	D	47	July	918	38.69	1489	60
s. Kilmac Prince Herod	D. Afton's Iona Select						
*†Stony Ford Douglas' Geranium	A	187	July	869	46.68	6593	342
Tarbell Peerless Anola	G	271	July	515	41.11	8417	442
*Willowmere Pearl	4A	261	July	952	43.24	13311	611

§Coskery, Eugene C. Jr., The Coskery Guernsey Farms, Emmaus, Pa. ARHT

*†Cherry Hills Doris Kay	A	288	Aug	664	27.90	9126	424
*†Cherry Hills Flora	C	305	Aug	45	2.56	9393	420
s. Leasure Run Success	D. Cherry Hills Cinderella						
*†Cherry Hill's Florida	B	133	Aug	1068	46.59	5327	227
*†Cherry Hills Georgia	E	298	Aug	541	26.07	9088	381
*†Cherry Hills Gertie	D	103	Aug	1000	39.02	4460	195
†Cherry Hills Glamour Girl	C	58	Aug	937	42.00	1887	85
*†Cherry Hills Glenda	C	103	Aug	1142	49.11	4303	208
*†Cherry Hills Golden Lady	E	305	Aug	174	9.25	10369	439
s. Leasure Run Success	D. Cherry Hills Eleanor						
*†Coskery's Actress by F. P. V.	E	63	Aug	1166	46.20	2352	104
*†Dimple Lass	A	163	Aug	1064	46.29	6811	334
†Farm School Valiant Mabel	G	101	Aug	1048	48.23	3465	161
*†Farm School Victor Mable	C	201	Aug	922	43.83	7688	338
*†Farm School Victor Miss Clio	B	111	Aug	986	38.86	4548	211
*Farm School Victor Primrose	A	210	Aug	398	23.36	5553	314
*†Farm School Victor's Clio	A	142	Aug	1277	52.36	7449	350
*†Foxburg's Cheer's Treasure	A	24	Aug	811	36.93		
s. Gwynllan Cheer	D. Foxburg's Vizier's Lassie						
*†Glen-Ru Junette	B	60	Aug	1418	47.51	2739	106
Pride's Anne Marie of W. B.	A	187	Aug	538	24.22	4185	197

Cotting, C. E., Chedco Farm, Berlin, Mass.

Chedco Alice Blue Bell	G	239	Aug	1058	46.35	9712	408
*Chedco Ann	A	181	Aug	1387	71.05	8830	424
Chedco Coquet	D	171	Aug	1082	56.52	6364	315
Chedco Cupid	D	129	Aug	1237	57.28	5637	259
Chedco Lady Cherub	F	365	Aug	450	27.94	9531	523
s. Chedco Advance	D. Chedco Cherub						
*Chedco Violet	A	226	Aug	1153	60.89	9659	487
Chedco Wistful	C	212	Aug	1300	62.79	9789	496
*Two Brooks Candida	A	304	Aug	1017	63.17	12235	668

Cowham, C. F., Cowham Farm, Jackson, Mich.

Alice Rex of Cowham Farm	A	109	Aug	1422	51.65	5602	211
*Judy of Bair's Den	A	364	Aug	965	42.87	13285	588
*Rex's Hazel of Cowham Farm	A	104	Aug	1158	48.90	4346	192
*Snowdrop's Rose of Cowham Farm	A	53	July	1133	52.59	2288	110
s. Snowdrop's Rex of Cowham Farm	D. Rex's Rose of Cowham Farm						

Crane, Francis V., Basquaerie Farms, Millis, Mass.

Basquaerie Gay Katinka	G	298	Aug	976	47.73	9923	513
Basquaerie Gay Quaker Bonnet	G	177	Aug	976	47.63	5712	279
Basquaerie Gay Rosalind	G	57	Aug	1035	48.55	1905	89
s. Green Meads Gay Defender	D. Thatch Meadow Rosalie						
Basquaerie Gay Tryst	G	211	Aug	925	49.05	6737	348
Basquaerie Maid Melba	G	253	Aug	1038	55.25	9143	436
*Basquaerie Merrie Christmas	D	334	Aug	951	54.23	12553	641
Basquaerie Princess Kathryn	E	365	Aug	331	17.94	12846	646
s. Howland Gallant Rebellion	D. Basquaerie Katrinka						
*Basquaerie Quaker Maid	C	134	Aug	1020	50.60	4719	225
*Charlescote Magnolia	D	361	Aug	985	45.22	14270	627
*Diadem of The Glen	A	173	May	457	24.77	7903	373
*Florida of The Glen	D	186	Aug	1298	60.12	8872	383
Flying Horse Master's Betsey	D	327	Aug	842	40.52	11993	548
*Flying Horse Royal Amethyst	A	151	Aug	1491	83.65	7877	392
*Flying Horse Royal Pearl	A	129	Aug	1793	78.56	7828	348
*High Hill Marigold	C	108	Aug	1298	56.88	4925	207
*Hominy Hill Peerless Hazel	D	209	Aug	935	48.74	7775	405
Horse Shoe F. Aura	A	212	Aug	1591	71.46	12143	556
*Howland Snowy Gleam	E	109	Aug	1176	51.20	4314	204
*Ladderlook Blanchette 2d	A	39	Aug	1568	66.35	1892	80
s. Langwater Bigard	D. Ladderlook Blanchette						
Ladderlook Freesia	F	264	Aug	935	39.21	8754	385
*Ladderlook Moonblossom	4A	205	Aug	1666	69.51	11247	512

§Creekbaum, Emery W., Star Line Guernsey Farm, Crawfordsville, Ind. ARHT

†Fox's Princess of Waukesha	A	224	Aug	847	47.09	6650	306
¶Lad's Lady Cynthia	A	225	Aug	916	49.51	6869	323
†Royal Sunda of Locust Grove	F	65	Aug	971	43.71	2085	96

Crocker, G. H., Est., The Crocker Farms, Cortland, N. Y.

Ambition's Dewdrop	F	92	Aug	1090	49.41	3346	139
Badger's Cosmos	F	183	Aug	999	45.69	6541	287
Badger's Etta	F	161	Aug	907	50.11	5018	250
Badger's Hinancy	F	268	Aug	977	50.13	9801	447
Defender's Cinderella	G	233	Aug	918	47.49	8009	367
Defender's Fuldora	G	272	Aug	647	33.98	7039	318
Fulfillment's Highanna	4A	305	Aug	719	33.52	12255	516
s. Foremost Faithful Fulfillment	D. Hightide's Johanna						
*Fulfillment's Windflower	A	150	Aug	1576	73.60	8285	375
Hightide's Royal La Noce	G	98	Aug	916	44.25	3032	139
Hightide's Royal Neva	4D	305	Aug	658	39.51	10739	533
s. Foremost Hightide	D. Mayprince's Irenema						
*Hightide's Royal Sibylla	4B	241	Aug	902	49.10	8626	458
Janice Badger	D	175	Aug	1035	51.05	6449	294
*Josephine Badger	B	109	Aug	1262	66.68	5036	249

Cullum, Allan M., Riveredge Farms, Reading, Pa.

McDonald Farms Icy Foam	G	190	Aug	1066	47.86	7315	322

Cullum, J. Barlow, Est., Riveredge Farms, Reading, Pa.

Maple Lane Steadfast's Doris	4A	218	Aug	845	46.84	7387	415
Riveredge Valdor's Lois	F	238	Aug	1047	47.44	8899	396
Riveredge Valdor's Sue	E	260	Aug	958	47.43	9790	452

Dancer, H. M., Jackson, Mich.

Cowham Farm Corking Joanna	F	290	Aug	860	35.64	9567	422
*Juno's Fern of Cowham Farm	A	133	Aug	1289	64.46	6452	294
*Rex's Queen of Cowham Farm	A	345	Aug	791	40.92	12395	606

§Daniel, Kenneth H., Kenmax Stock Ranch, Gooding, Idaho. ARHT

†Kenmax Oscar's Lottie	D	177	Aug	1133	47.71	8681	347
†Kenmax Sequel's Lassie	B	138	Aug	1094	46.10	5272	228

§Danvers, Don, Diamond D. Valley Farm, Converse, Texas.

†Ben's Beauty of West Side Farm	G	116	Aug	630	30.60	3794	153
†Bess' Dixie Belle	E	294	Aug	305	16.64	6569	302
Cooper's Fate	A	276	Aug	736	33.95	7720	340
†Cooper's Rostelle	G	251	Aug	716	31.88	7596	298
†Director's Fannie Farmer	E	272	Aug	577	32.62	6481	346
†Director's Fawn	F	305	Aug	295	16.46	6989	344
s. McDonald Farms Director	D. Ranger's Fawn of Owasco Lake						

Jenny's Pet S.	G	249	Aug	653	28.34	6139	257
†Jo-Mar Reveler's Handsome	F	124	Aug	854	30.34	3855	137
†Mable's Dolly Juan	D	230	Apr	360	16.62	4410	203
s. McDonald Farms Don Juan		D. Dixie's Mable S.					
†Maplewood's Adjuster's Polly	E	207	Aug	758	34.89	5757	266
Maude of Maple Lane Farms	G	365	Aug	172	8.29	7144	318
s. Patrick of Maple Lane Farms		D. Dena of Maple Lane Farms					
McDonald Farms Intention	G	293	Aug	586	31.09	7152	338
†McDonald Farms Ionita	G	291	Aug	593	27.76	7668	335
†McDonald Farms Jemmalina	G	167	Aug	745	37.26	4636	214
Meadow Brook Farms Susan	G	302	Aug	428	18.47	7638	306
†Meadow Lodge Queen Dainty	D	133	Aug	767	32.67	4029	167
†Mountain View's Mildred	G	124	Aug	636	27.70	2888	126
†Mountain View's Queen Esther	F	235	Aug	550	27.58	4995	234
†Paramount Blanch's Alma	C	211	Aug	747	33.13	6438	288
†Primrose Heartbreaker's Unity	F	134	Aug	939	41.43	4266	174
†Rambler's Patsey	C	171	Aug	800	35.20	6062	275
†Ranger's Peggy Jane	D	280	Aug	645	32.61	7873	408
Robday's Cappy	F	365	Aug	140	7.17	7532	373
s. McDonald Farms Designer		D. Maywood Robday's Patsy					
†Robday's Penny Girl	G	305	Aug	485	30.33	6865	347
s. McDonald Farms Benton		D. Robday's Penny Lass					
Robday's Texas Lass	G	122	Aug	717	36.67	3277	147
†St. Albans Actor's Frances	E	292	Aug	503	31.44	6769	361
†White Plains Pal	G	143	Aug	768	35.74	3992	173
†Yocliff Garnet	E	249	Aug	699	38.55	7247	320
†Yocliff Jewel	E	281	Aug	689	29.66	7360	283
¶Yocliff Maid	G	304	Aug	401	18.25	6490	292

Daubenspeck, Jay B., Fairview Dairy, Mansfield, Ohio. ARHT

*Beauty of Batemantown View	A	280	July	561	30.45	9664	445
†Maebryan Connie	G	153	July	481	23.37	2636	122
†Traveler's Belle	A	61	July	1045	50.82	2130	93

Davey, W. H., Gwenwilmar Golden Guernsey Farms, Chagrin Falls, Ohio. ARHT

Avalon Yankee Favorite	A	168	Aug	799	36.36	5795	269
Barbara Ann of Spreading Elm	C	29	Aug	1267	61.36		
s. Langwater Flash		D. Franchester Caress					
Biery Farms' Flash's Queen	G	94	Aug	829	36.31	2525	114
*Biery Farms' Valor's Ann	D	129	Aug	1291	57.20	5512	255
Clearfield Ann	G	81	Aug	1004	39.59	2618	115
*Gwenwilmar April	A	226	Aug	1234	61.49	11173	582
*Gwenwilmar Carolyn	D	280	Aug	975	50.73	12013	590
*Gwenwilmar Catherine	A	356	Aug	43	2.33	10437	507
s. Raemelton Sunny Duke		D. Aigler Farm Cinderella					
*Gwenwilmar Jean	D	108	Aug	1247	46.15	4888	199
*Gwenwilmar Jewel	A	123	Aug	1298	55.58	5735	250
Gwenwilmar Joan	G	276	Aug	656	30.53	7884	353
*Gwenwilmar's Floss	C	355	Aug	462	25.09	11605	602
*Highland Spring's Blossom	A	269	Aug	1049	48.38	11397	516
*Highland Springs Jean	A	193	Aug	1079	46.40	7822	323
Prim or Spreading Elm	F	71	Aug	1118	48.87	2560	111
*Yankee Hope of Avalon	B	269	Aug	678	37.12	8036	418
*Yankee's Duchess of Avalon	B	141	Aug	1274	56.46	6237	277

§Davis, Eugenia C., Crumdale Farm, Berwyn, Pa. ARHT

†Kelso's April	A	109	Aug	1180	56.19	4811	242
†Kelso's Constance	A	90	Aug	1024	63.28	3242	183
†Kelso's Little Nell	G	115	July	857	54.91	3419	183
†Kelso's Nightingale	C	188	Aug	948	54.79	6480	352
†Kelso's Nora	A	56	July	1247	45.27	2232	93
†Kelso's Snowdrop Lass	D	115	Aug	1055	57.72	4774	234

§Davis, Robert S., Idacrest Guernsey Farm, Kuna, Idaho. ARHT

Brookacres Katherine	G	86	June	1116	47.67	3306	144
†Empress Pretty Face	G	91	June	1083	50.81	3194	146
¶Theo-Vale Desmona	F	232	June	889	41.45	7397	332
†Theo-Vale Eleda	G	271	June	920	49.13	8585	435
†Theo-Vale Ronda	E	65	June	1241	52.13	2716	114
*†Theo-Vale Victoria	F	253	June	866	43.74	8203	387

§Dean, George E., Est., Haven Hills Farm, Albion, Mich. ARHT

Haven Hills Dottie 2d	F	239	Aug	599	27.39	6234	286
Haven Hills Flora 2d	G	266	Aug	698	34.25	6441	330
Haven Hills Gladness	G	339	Aug	572	27.51	7074	337
*Haven Hills June	A	318	Aug	501	25.30	7999	388
Haven Hills Lady Grace	F	274	Aug	778	34.41	8023	353
*Haven Hills Maid 3d	A	230	Aug	829	39.88	7871	383
*Haven Hills Queen Rose	C	365	Aug	334	15.90	8336	449
s. Haven Hills Ultra Major		D. Haven Hills Jewel 2d					
Haven Hills Rosalind	F	159	Aug	674	27.79	3805	176
Haven Hills Ultra Euta	G	140	Aug	859	36.09	4542	214
*Haven Hills Verna	C	240	Aug	660	34.74	7115	370
*Haven Hills Wilma A. 3d	A	181	Aug	930	40.28	6652	319

§Dean, George E., Mrs., Haven Hills Farm, Albion, Mich. ARHT

*Cesor General's Pearl	C	365	Aug	292	18.20	8407	455
s. Bournedale General		D. Maherwood Itchen Pearl					
*Haven Hills Fern E. 2d	B	235	Aug	427	25.50	5421	304
*Haven Hills Helen 2d	C	362	Aug	89	4.15	5047	253
*Haven Hills Loraine 3d	A	242	Aug	854	36.83	8111	377

§Deeter, Virgil P., Green Villa Guernsey Farm, Greenville, Ohio. ARHT

*†Actress Bell of Maple Cluster	C	188	Aug	976	46.89	7581	378
Actress Mary of Maple Cluster	C	124	Aug	1254	53.96	5828	239
*†Green Villa's Fernola	E	191	Aug	800	36.84	6511	327
†Green Villa's Marigold	G	80	Aug	1068	38.99	2859	113
†Green Villa's Trinket	G	166	Aug	746	29.12	4821	206
†Pilgrim's Nanette	C	269	Aug	755	39.68	8537	480
*†Yvonne W. of Maple Cluster	A	278	Aug	772	42.92	9872	537

§DeNormandie, James, DeNormandie Farm, Lincoln, Mass. ARHT

†Craney View Sally	E	305	Aug	12	.65	6019	297
s. Lincoln St. Nicholas		D. Stonelaw's Mahala					
*†Lincoln Donnabella	A	132	Aug	704	25.08	5014	203
†Lincoln Francesca	F	117	Aug	511	22.32	2817	127
†Moskeht Aster	A	204	Aug	560	29.29	6372	309
*†Steele Hill Crusader's Hopeful	C	116	Aug	1017	49.96	4653	234

§DeNormandie, Robert L., DeNormandie Farm, Lincoln, Mass. ARHT

†Lincoln Lady Splitsilk	E	111	Aug	740	29.85	3023	135

§Dix, George E., Dairybrook Farm, Coos Bay, Oregon. ARHT

†Adaline's Dimple of Broadmead	B	272	Aug	234	14.61	6250	294
†Oak Park's Favorite	F	168	Aug	894	43.39	5454	243
†Oak Park's Jipsy	F	247	Aug	1041	50.01	9507	442
†Oak Park's Victoria	F	227	Aug	603	33.69	5793	296
Oak Park's Viola	F	254	Aug	903	41.58	8491	369

§Dodson, Margaret M., Goose Valley Farms, Colonial Park, Pa. ARHT

Goose Valley Margaret Ann	G	162	Aug	956	46.03	5567	252

§Dodson, Otis R., Goose Valley Farms, Colonial Park, Pa. ARHT

Goose Valley Beauty	G	246	Aug	873	40.53	8652	383
Goose Valley Daisy	G	44	Aug	1122	40.31	1523	54
s. Coronation Steadfast		D. Count's Bella Donna					
Goose Valley Heiress	G	89	Aug	771	30.84	2612	102
Goose Valley Lavender	G	361	Aug	661	36.07	9493	487
Goose Valley Madeline	G	361	Aug	746	37.93	11462	550
Goose Valley Pollyanna	F	151	Aug	1048	47.07	6002	268
Goose Valley Vickie	F	198	Aug	841	38.39	6628	301
Goose Valley Yuletide	G	247	Aug	751	37.06	7363	339
*Nell of Goose Valley	B	95	Aug	1140	48.47	4443	199

Domaszek, Matt, New Hope Guernsey Farm, Amherst Junction, Wis.

*New Hope Constant's Caroline	C	261	Sept	864	40.20	10282	479
New Hope Constant's Crystal	F	309	Sept	820	40.63	10980	539
*New Hope Constant's Kathleen	C	360	Sept	111	5.81	11462	568
s. New Hope Leader's Constant		D. New Hope Coronet's Lassie					

§Domaszek, Raymond, Hi-Hopes Farm, Amherst Junction, Wis.

†Royal's Pearl's Rosette	E	191	Aug	761	43.39	5955	304
*†Stonehurst Khan	C	286	Aug	762	42.34	10486	488

§Doty, W. B., Butterton Guernsey Farm, Fresno, Calif. ARHT

†Bonnibell Daryl	G	265	Aug	738	32.87	7679	326
†Butterton Holliston Camelia	F	238	Aug	962	41.37	7844	370
†Butterton Holliston Flora	G	304	July	552	25.96	6708	311
†Butterton Holliston Gethel	G	129	Aug	993	39.74	4527	184
s. Santa Cruz Holliston Valmont		D. Butterton Governor's Gypsy					
*†Butterton Holliston Josie	D	153	Aug	941	37.27	5665	232
†Butterton Holliston Julia	E	192	Aug	754	34.33	5332	239
†Butterton Holliston Luella	F	249	Aug	759	40.62	6554	322
†Butterton Holliston Rose	G	274	Aug	852	40.50	8425	385
†Butterton Holliston Yavon	F	153	Aug	916	46.47	4914	218
†Butterton Kornegay Hilda	G	251	Aug	612	26.01	5810	259

Dreyfus, Max, Madrey Farm, Brewster, N. Y.

Madrey Farm Coronet's Muffet	F	157	Aug	1100	55.36	5684	282
Madrey Farm Happy Victory	B	286	Aug	879	52.04	9374	517
Madrey Farm Levity Maxim Lady	F	142	Aug	984	48.25	4855	221
Madrey Farm Peerless Berdena	F	135	Aug	1329	67.95	6327	317
Madrey Farm Princess Diana	G	92	Aug	1146	54.33	3553	163

du Pont, Jean L. A., Liseter Farms, Newtown, Square, Pa. ARHT

†Floretta of Penn View	F	275	Aug	532	26.45	6351	276
†Foremost Mandate's Keel	G	49	July	718	33.69	1099	51
s. Foremost Mandate		D. Vassar's Keel					
Liseter Golden Informal	F	256	Aug	645	33.19	7078	347
Liseter Golden Rose	G	199	Aug	728	43.64	6156	325
Liseter Hardfast's Belladonna	D	237	Aug	858	45.57	8991	437
*Liseter Hardfast's Creamcup	E	172	Aug	858	45.43	6092	287
Liseter Hardfast's Sunshine	C	234	Aug	894	41.16	8768	414
*Liseter Hardwick's Irene	A	245	Aug	1066	57.91	10868	501
Liseter Lilydale Belle	F	271	Aug	809	41.92	9329	444
Liseter Ptolemy's Bella	E	343	Aug	618	35.73	10581	558
Liseter Steadfast Creamella	G	267	Aug	971	53.16	9820	460
Liseter Steadfast Donna	F	251	Aug	814	44.70	8670	425
*Liseter Steadfast Mayona	E	173	Aug	781	49.96	6008	329
†Maywood Holiday	G	250	Aug	545	27.12	5115	229
¶Walnut Grove Crythamum	G	161	Aug	606	28.28	3547	167
¶Walnut Grove Poppy	G	242	Aug	668	30.14	6030	276

§Durst, J. H., Mr. & Mrs., Quanqual Guernseys, Salisbury, Conn. ARHT

¶Grassland Lelinda	F	305	Aug	159	7.06	10977	500
s. Grassland Left Bower		D. Elm Tree Rosalind					
*¶Grassland Levesta	A	263	Aug	905	35.41	11139	467
*¶Grassland Lewinkie	A	196	Aug	1388	57.89	10516	498

§Dutton, Everett J., Mistydale Farm, Somersworth, N. H. ARHT

†Gay Folly's Loveliness	A	123	Aug	687	28.19	2967	117

Dutton, Laura F., Mistydale Farm, Somersworth, N. H. ARHT

Anne's Juliette	F	261	Aug	759	31.38	8031	308

Eby, Mervin, Lookwell Farms, Elkhart, Ind. ARHT

*Annette of Lincoln Farm	A	365	June	633	25.72	16301	644
s. Homestead Athenian		D. Audre of Lincoln Farm					
*Butterfly Ada of Hickory Grove	A	206	July	1248	58.18	8709	439
†Golden Arrow Katherine	F	224	July	1120	50.65	8810	411
*Lockshore Babs	C	103	July	1268	52.63	4476	194
Lockshore Jerre	G	162	July	1105	56.38	6206	307
*Lookwell L. Sally	D	280	July	259	12.21	7969	381
*Lookwell Ritzie	A	212	July	1442	51.92	10699	478
Meadow Lodge Climax's Glow	G	103	July	1019	42.83	3450	155
*†Princess's Mable of Lone Elm	A	175	July	1195	57.37	7922	397
*¶Welcome In Carol	C	243	July	739	32.89	8116	372
Welcome-In Forward's Rose	C	289	July	1174	48.39	11592	495

§Edwards, C. J., "Tillamook Meadows," Tillamook, Oregon. ARHT

¶Ann of Tillamook Meadows	G	223	July	421	23.98	4642	248
†Blossom of Tillamook Meadows	G	226	July	741	39.98	5208	272
Clara of Tillamook Meadows	G	254	July	685	38.27	5883	330
¶Daisa of Tillamook Meadows	G	175	July	679	29.82	4519	176
†Dena of Tillamook Meadows	G	181	July	764	35.84	4757	231
†Gretia of Tillamook Meadows	G	246	July	647	34.94	5886	299
†Judy of Tillamook Meadows	G	95	July	886	43.77	2820	140
*†Lily of Tillamook Meadows	B	120	July	1111	52.04	4688	221
†Lois of Tillamook Meadows	G	98	July	1022	51.42	3625	174
Rosalie of Tillamook Meadows	F	365	June	569	31.29	10629	485
s. Rockingham Prince Carol		D. Oregon's Phyllis					
*†Sally of Tillamook Meadows	A	176	July	992	46.25	6366	286
*†Suzanne of Tillamook Meadows	A	170	July	1002	52.30	6628	304
*†Violet of Tillamook Meadows	C	139	July	972	60.51	5116	281

§Eldridge, H. L., Washougal Farm, Washougal, Wash. ARHT

†Bonnibell Promise	G	74	Aug	698	27.87	1966	74
†Valley Pride's Maisie	F	274	Aug	507	27.96	7048	309

†Valley View's Elegance B 181 Aug 568 26.42 4321 192

§Ellis, Frank H., 3rd, Fuzzydele Farms, Elverson, Pa. ARHT

*†Flying Hill Mistress Golden B 285 Aug 662 32.99 9276 386
*Flying Hill Mistress Sugar B 212 July 861 40.74 7366 307
*¶Flying Hill Mistress Vanity A 200 Aug 1214 51.36 10355 416
*†Riveredge Francois' Eva A 70 Aug 1236 53.42 2637 124
s. Rockingham Francois D. Lady Elizabeth of Riveredge
†Spar Hill Dandelion 2d G 305 Aug 336 15.29 6267 273
s. Spar Hill Duke of Windsor D. Spar Hill Dandelion
*†Spar Hill Iris 3d E 296 Aug 552 29.17 8136 370

Ellsworth, George I., Barnegat Ranch, Grass Valley, Calif. ARHT

*Barnegat Antlia 2d 4B 108 Aug 1492 68.81 5486 235
†Barnegat Inti's Fatima G 173 Aug 748 40.48 5052 248
†Barnegat Inti's Pearl G 111 Aug 960 40.80 3876 142
*†Barnegat Maxim's Itea C 269 Aug 630 30.43 8503 410
*†Barnegat Paystreak's Alsine E 192 Aug 741 38.13 6528 324
*†Barnegat Paystreak's Cassiope D 217 Aug 556 27.28 6289 274
†Barnegat Paystreak's Eurydice F 274 Aug 380 25.71 5308 304
†Barnegat Paystreak's Levana G 243 Aug 408 21.85 5272 239
†Barnegat Paystreak's Lucy F 240 Aug 856 37.69 7449 321
†Barnegat Paystreak's Nada F 273 Aug 638 38.18 6766 340
†Barnegat Paystreak's Vega G 181 Aug 654 33.39 5240 242
†Barnegat Traveler's Alyss G 150 Aug 814 36.24 4705 200
*¶Barnegat Traveler's Amy E 305 Aug 457 24.37 10601 468
s. Roughwood Traveler D. Amapola of Barnegat
†Barnegat Traveler's Cleo G 159 Aug 726 30.50 5003 189
†Barnegat Traveler's Ellisa G 201 Aug 994 41.26 3684 143
†Barnegat Traveler's Iole G 92 Aug 1174 44.64 3630 133
*Barnegat Traveler's Lucy D 304 Aug 736 34.60 10144 424
†Barnegat Traveler's Nadine G 64 Aug 1074 38.88 2246 89
s. Roughwood Traveler D. Barnegat Nada
†Roamer Boy's Linda G 157 Aug 774 30.58 4160 161

Emerson, Anne P., Est., Brooklandwood Farms, Brooklandville, Md.

*Brooklandwood Carolyn A 103 Aug 1204 55.30 4426 205
s. Aiyukpa Golden Marmion D. Toro's Caroline
*Brooklandwood Flower Girl A 226 Aug 1172 53.83 10369 476
Brooklandwood G. Bloom E 107 Aug 975 45.16 3562 160
*Brooklandwood G. Lisa B 212 Aug 793 46.88 7032 382
Brooklandwood G. Milkmaid E 225 Aug 917 42.92 7716 359
*Brooklandwood Golden Nan A 166 Aug 1222 61.74 7183 353
Brooklandwood Lovely Princess G 183 Aug 947 41.98 6413 268
*Brooklandwood Matilda E 161 Aug 1218 61.14 7475 350
*Brooklandwood Mermaid B 204 Aug 682 33.69 7148 355
Brooklandwood Mitzie 4G 33 May 1050 56.19 1102 58
s. Brooklandwood Marquis D. Brooklandwood G. Clarissa
Brooklandwood Peggy G 205 Aug 844 51.53 6464 320
Brooklandwood Phantasy G 93 Aug 1106 48.23 3522 159
*Brooklandwood Sue C 211 Aug 1077 50.64 9411 395
Brooklandwood Sue's Matilda G 290 Aug 583 38.67 7323 403
*Gabriel's Veronica A 232 Aug 1135 53.82 9642 424
*Marvel's Miss Maryland A 243 Aug 971 45.47 10287 501

§Emilio, Luis V., Lyneview Farm, Exeter, N. H. ARHT

†Howland Golden Gerusha F 305 Jan 144 8.29 6101 297
s. Hindsdale Golden Ranger D. Myhaven Taurushia
†Lyneview Pioneer's Cindy G 304 Jan 104 6.18 4198 180
s. Meredith Pioneer D. Meredith Sheba
¶Lyneview Vermonter's Whitey G 305 Jan 247 15.34 5312 245
s. Langwater Vermonter D. Howland Reaper's Chance
¶Thompson's Island Laura A 305 Feb 272 3.95 5384 244
s. Meredith Hercules D. Thompson's Island Flora

§Emilio, Philip L., Pinelands, Exeter, N. H. ARHT

†Lad's Dixie G 110 July 472 18.88 1980 82
s. Runnymede Defender Lad D. Runnymede Berna
†Lyneview Pioneer's Cindy D 126 July 643 24.15 3480 130
s. Meredith Pioneer D. Meredith Sheba
†Meredith Ambrosia A 71 July 776 30.82 1966 81
s. Meredith Courageous D. Meredith Nectar
†Runnymede Berna A 55 May 1271 52.65 2171 96
s. Alfalfa Farm Select D. Myhaven Berna
†Whimsy Wintergreen A 64 July 865 38.01 1874 91
s. Hasty Pudding of Whimsy Farm D. Whimsy Meadowlark

§Equi, John, Matapa Guernsey Farm, Penngrove, Calif. ARHT

*†Matapa Zeke's June E 305 Aug 197 9.30 9545 448
s. Troutmere Zeke D. Matapa May Rose Cherub Jewel

§Equi, John F., Matapa Guernsey Farm, Penngrove, Calif. ARHT

*†Fresno Hebe E 132 Aug 1151 56.99 5907 272
†Matapa Diamond's Duchess G 148 Aug 849 42.47 4692 209
†Matapa El Toro's Dandy G 150 Aug 643 33.79 4016 183
†Matapa El Toro's Dimples E 73 Aug 1370 65.50 3517 157
*†Matapa El Toro's Dolly D 161 Aug 891 47.70 5505 294
†Matapa El Toro's Trixie G 270 Aug 820 40.61 8747 367
*†Matapa El Toro's Wanda E 295 Aug 563 28.97 8830 405
*†Matapa Lou-Boy's Josephine D 258 Aug 640 33.67 8930 386
*†Matapa Lou-Boy's Mayflower D 277 Aug 586 31.39 10434 483
*†Matapa Lou-Boy's Nannette B 123 Aug 1416 64.46 6048 258
*†Matapa Lou-Boy's Nennie D 171 Aug 936 42.61 6693 291
*†Matapa Lou-Boy's Poppy B 53 Aug 1530 64.29 2708 119
*†Matapa Lou-Boy's Sandy E 255 Aug 1108 67.61 10635 577
*†Matapa Lou-Boy's Selma A 144 Aug 1276 66.38 6820 327
*†Matapa Lou-Boy's Sophie E 51 Aug 1286 50.18 2183 95
*Matapa Lou-Boy's Sybil E 365 Aug 224 11.02 12786 615
s. Matapa Prophet's Lou-Boy D. Matapa Lynn's Sylvia
*†Matapa Lou-Boy's Victoria B 202 Aug 1248 67.44 9393 482
†Matapa Zeke's Mitzie A 66 Aug 1379 62.19 3067 153
*†Matapa Zeke's Trilby B 305 Aug 191 11.52 9880 506
s. Troutmere Zeke D. Troutmere Cherub's Trixie

§Escott, Ernest, Ernola Guernsey Farm, Shelley, Idaho. ARHT

†June of Bonneville Gem B 239 Aug 1016 48.26 8260 396
Rival's Clara of Jusamite G 208 Aug 1009 44.41 7818 357

§Escott, Ernest & Viola, Ernola Guernsey Farm, Shelley, Idaho. ARHT

†Marymoor Daisy Royal C 240 Aug 604 29.33 6682 303
†Shamrock Pegg's Patricia G 19 Aug 562 25.29
s. Doug's Player of Middale D. Beauty's Pegg

Fairlawn Farms, Incorporated, Port Chester, N. Y.

*†Coronation Memoir A 73 Aug 1508 66.39 3690 163
s. Coronation Rose King D. Coronation Melba

*Fairlawn Calendar A 365 Aug 220 11.23 15102 776
s. Green Meadow Peerless D. Coker Radiant Calendar
*Fairlawn Carnation A 365 Aug 450 22.59 17221 844
s. Green Meadow Hornet D. Jecava Lola
*†Fairlawn Cherry A 108 Aug 1384 58.83 5038 230
*Fairlawn Daffodil A 138 Aug 1543 64.03 7513 306
Fairlawn F. P. Inca G 47 Aug 1294 45.56 2007 74
s. Phillips Fairlawn Peerless D. Fairlawn Peerless Etty
*†Fairlawn H. Erma A 52 Aug 1993 80.92 3231 139
s. Green Meadow Hornet D. Westmont Silver Begonia
*†Fairlawn H. Forget-Me-Not B 350 Aug 644 29.97 8660 415
Fairlawn H. Happy F 212 Aug 909 39.02 6800 301
Fairlawn H. Hope G 241 Aug 911 39.72 8167 326
Fairlawn Hornet's Actorine G 365 Aug 663 38.01 11962 638
s. Green Meadow Hornet D. Bright Lad's Actress
*†Fairlawn K. Glory E 176 Aug 787 42.44 5909 291
Fairlawn K. Happy Chic G 239 Aug 1084 46.53 8850 427
Fairlawn K. Helen G 194 Aug 1110 48.65 7248 335
*†Fairlawn Peerless Dainty A 225 Aug 1084 42.42 10416 497
*Fairlawn Peerless Della A 95 Aug 1484 69.45 5208 225
*Fairlawn Peerless Dream A 68 Aug 1722 69.76 3784 161
s. Green Meadow Peerless D. Quail Roost Maxim's Puff
*†Fairlawn Peerless Eastern Rose A 180 Aug 1225 56.38 8336 393
*Fairlawn Peerless Egrette A 186 Aug 1325 60.96 10364 488
*†Fairlawn Peerless Elite A 265 Aug 1162 51.14 10370 503
*†Fairlawn Peerless Eppie A 43 Aug 1844 73.58 2474 105
s. Green Meadow Peerless D. Matyiko Farm Daisy
Fairlawn Peerless Gaylight D 157 Aug 1062 46.75 7450 325
Fairlawn Peerless Heliotrope F 242 Aug 909 49.68 8427 437
*†Riegeldale King's Blanche D 241 Aug 961 47.59 10152 515
*Riegeldale Melba's Dairymaid B 270 Aug 929 52.12 9825 572

§Ferguson, H. R., Walnut Grove Farm, Kirkwood, Pa.

†Walnut Grove Daisy's Jonquil G 243 Aug 594 32.09 5802 260
*¶Walnut Grove King's Daisy C 184 Aug 977 44.09 7173 331
†Walnut Grove Sweet Pea G 303 Aug 515 27.45 5776 254

§Ferguson, R. H., Walnut Grove Farm, Kirkwood, Pa.

†Lady of Walnut Grove 2d C 243 Aug 812 44.27 8309 391
†Manor Frances A 153 Aug 740 38.26 4764 239
†Meadow View's Millie C 260 Aug 522 31.79 6350 344
†Walnut Grove Aline A 119 Aug 912 46.97 4107 192
†Walnut Grove Angeline E 305 July 94 4.78 8200 417
s. C. F.'s Rilma Miracle King D. Walnut Grove Evangeline
†Walnut Grove Bessie G 305 Aug 20 1.12 6749 332
s. C. F.'s Rilma Miracle King D. Pee Wee of Valley Crest Farm
¶Walnut Grove Cherry Blossom G 305 July 234 12.43 5760 284
s. Green Meads Walnut Squire D. Walnut Grove Cherub Miriam
Walnut Grove Columbine E 153 Aug 548 28.78 3903 179
†Walnut Grove Daisetta E 32 Aug 817 43.32 837 44
s. Green Meads Walnut Squire D. Overbrook Dairy Ila T.
¶Walnut Grove Dandelion G 305 Aug 310 16.59 8789 435
s. Green Meads Walnut Squire D. Walnut Grove Trick
†Walnut Grove Hallie G 305 July 371 18.76 6761 330
s. Walnut Grove Volunteer D. Walnut Grove Nellie
†Walnut Grove Hopeful G 305 Aug 49 2.50 9861 460
s. C. F. Rilma Miracle King D. Walnut Grove Crusader's Hope
¶Walnut Grove Jello G 305 Aug 51 3.86 7968 490
s. C. F.'s Rilma Miracle King D. Jello of Valley Crest Farm
†Walnut Grove Laughing Water A 190 Aug 835 38.84 6637 305
†Walnut Grove Maudette F 305 July 362 16.87 7988 341
s .C. F.'s Rilma Miracle King D. Maudette Corona of Maulton
¶Walnut Grove Rosie F 305 July 403 21.69 8025 400
s. Walnut Grove Volunteer D. Walnut Grove Cuba Hen
†Walnut Grove Sally B 142 Aug 889 45.00 4448 195

Field, C. E., Chesterfield Farm, Owensboro, Ky. ARHT

*Kenfleur's Celeste A 64 Aug 1489 68.82 2993 133

Fink, Harvey B. & Vada N., Elkhart, Ind.

Lookwell Challenger's Bloom G 365 July 775 43.44 11006 575
s. Riegeldale Emory's Challenger D. Orchard Lawn's Heather-Bloom

Fisher, E. F., Hi-Point Farms, Romeo, Mich. ARHT

Hi-Point Doris G 292 Aug 704 35.64 7688 350
Hi-Point Fairy Choice G 227 Aug 979 41.62 8594 376
Hi-Point Hornet's Diana G 363 Aug 603 34.94 8495 428
*Hi-Point Hornet's Queen D 204 Aug 657 30.55 6254 295
*Hi-Point Jenny E 297 Aug 203 8.32 6506 275

§Fladoes, Harriet M., Meadowmere Farms, Milwaukee, Wis. ARHT

Meadowmere Narcissus E 361 July 828 41.83 12197 557
Meadowmere Peony F 312 July 500 27.97 6458 326
*†Murvale Susanna A 305 Aug 390 22.64 8214 475
s. St. James Prince's Max D. Princeling's Susanna

§Fleming, M. C., Wandamere Farms, Troutdale, Oregon.

†Peerless Pest of Yankton D 209 Aug 734 44.72 6311 325
†Shadeland Bonny Joe B 176 Aug 947 52.95 6671 321
†Shadeland Princetta A 148 Aug 1081 48.25 5639 254
†Valley Pride's Rosetta F 275 Aug 851 44.19 9183 426
†Wandamere Anson's Emma F 176 Aug 988 46.48 5832 285
†Wandamere Antoinette G 252 Aug 623 33.88 7525 359
†Wandamere Beauty G 240 Aug 600 31.97 6130 300
*†Wandamere Buttercup's Bess A 260 Aug 704 36.37 7427 357
†Wandamere Dahlia G 238 Aug 598 30.47 5797 298
*†Wandamere Darlene A 208 Aug 822 47.37 7022 349
†Wandamere Diamond A 135 Aug 1174 52.27 5205 203
†Wandamere Freda F 268 Aug 750 42.83 7293 369
†Wandamere Peggy's May B 238 Aug 1076 54.81 9214 428
*†Wandamere Pride C 305 Aug 120 5.97 11042 456
s. Wandamere Anson D. Marshland's Pride
†Wandamere Retta's Rose C 165 Aug 749 34.94 5269 257
†Wandamere Star F 305 Aug 213 12.69 9479 409
s. Wandamere Anson D. Bonny Lassie's Star
†Wandamere Tulip C. F 132 Aug 960 48.05 4631 212

Foremost Guernsey Association, Incorporated, Hopewell Junction, N. Y. ARHT

Chapman's Royal Jewel A 304 July 962 43.01 12853 565
Foremost Acme's La Noce G 114 Aug 1070 47.62 4316 177
s. Foremost Acme D. Pre-Eminent's La Noce
Foremost Acme's Lilly F 254 Aug 898 48.62 8625 439
Foremost Acme's Querelous F 206 Aug 824 46.84 7268 310
Foremost Comet's Sprite G 331 Aug 874 45.20 11054 519
Foremost Crown's Faithful G 299 Aug 927 43.86 10055 479
Foremost Crown's Quaffodil G 260 July 977 46.51 9688 456

*Foremost Quaffodil	A	231	Aug	1246	58.44	12859	582
*Foremost Quakeress	A	92	Aug	1574	81.26	4908	236
S. Foremost Royal Valor	D. Foremost Lorena						
*Foremost Quantity	A	270	Aug	1339	63.48	15501	686
*Foremost Quintina	A	176	July	1113	49.76	7870	333
Foremost Royal's Alexandra	G	83	July	823	34.57	2648	114
S. Foremost Royal Valor	D. Oswego Falls Alexandra 3d						
Foremost Royal's Girlie	F	181	Aug	820	42.07	5872	266
Foremost Royal's Lassie	G	163	Aug	916	47.30	5741	260
Foremost Royal's May	G	224	Aug	805	42.60	6773	316
Foremost Royal's Mimosa	G	323	Aug	1024	54.63	12038	593
Foremost Royal's Prisca	G	163	Aug	948	49.05	5759	281
Foremost Royal's Rose	G	355	Aug	1044	65.18	12641	706
*Foremost Simmone	B	81	Aug	1076	48.56	3408	134
S. Foremost Crown Prince	D. Estelle's Topsy						
Foremost Thecla	D	81	Aug	1054	51.68	2879	130
S. Foremost Crown Prince	D. Supreme's Quaintness						
Foremost Thoralia	E	195	Aug	949	46.64	6646	304
Foremost Tourette	D	149	Aug	1056	55.44	5414	269
Foremost Tranquility	E	232	Aug	971	45.17	8384	362
*Janet's Hardwick's Bridget	A	317	Aug	806	45.50	12921	633
*Maywood's Nella	A	325	Aug	913	42.39	14707	674
McDonald Farms Immelene	G	304	Aug	908	49.76	10129	481
Ratcliffe Manor Jill	A	365	July	81	4.87	13144	678
S. Blakeford Country Boy	D. Klondike Royal Gypsy						
*Superb's Faithful	A	274	Aug	1010	50.52	9628	469
Tarbell Bright Esther	G	319	Aug	985	51.24	10582	525

Forges Farm, Incorporated, Plymouth, Mass.

Birchtree Lassie Loo	G	243	Aug	836	42.58	7312	347
Endean Kinsa	D	207	Aug	1184	68.82	9108	474
*Forges Betty	A	109	May	678	32.43	5414	273
Forges Fanny	A	174	Aug	1177	53.71	8613	364
Forges F. H. Dimples	F	80	Aug	1458	65.63	3705	163
S. Flying Horse Promise	D. Forges Dimples						
*Forges Glamour	A	122	Aug	1035	46.48	4650	211
S. Forges Better Times	D. Forges Royal Helen						
Forges Heiress	G	114	Aug	1144	54.47	4296	196
S. Flying Horse Promise	D. Forges Royal Heritage						
*Forges Madam Queen	B	78	Aug	1539	71.89	3919	179
S. Flying Horse Promise	D. Forges Sequel Princess						
Forges Meadow Daisy	F	145	Aug	1050	60.70	5278	274
Forges Millie	A	108	Aug	1576	77.24	5421	251
S. Grafton Farm Select	D. Forges Royal Jane						
*Forges Rosea	A	243	Aug	1296	54.33	10306	476
Forges Sedate	G	365	July	25	1.54	10852	590
S. Flying Horse Promise	D. Forges Select Sadie						
*Forges Senorita	C	365	June	370	21.80	10159	585
S. Forges Victor	D. Forges Galli-Sequel						
*Forges Silver Queen	A	365	Aug	823	47.46	13687	693
S. Forges Better Times	D. Forges Tilly Sequel						
Forges Starbright	F	333	Aug	1037	47.91	10942	492
Forges Sunny Maid	F	194	Aug	1081	54.05	7729	364
*Forges Sunup	B	229	Aug	990	46.57	9399	402
Forges Tilly Royal	E	197	Aug	961	44.03	7576	344
*Forges Trixie Ann	B	198	Aug	1048	61.10	9146	496
Forges Victor's Gem	C	234	Aug	974	46.27	10062	419
Forges Victor's Vita	4E	305	July	288	15.15	7746	383
S. Forges Victor	D. Forges Enchantress						
*Great Elm Evelina	A	152	Aug	1437	62.10	7578	353
Shaker Farm Deliah	F	365	July	55	3.99	9065	555
S. Mussolini	D. Catamount Dorliska						
Wethersfield Hilda	F	153	Aug	1183	66.40	6026	281

§Forsythe, A. H., Locust Lane Farm, Medford, N. J. ARHT

†Quoexin Laughter	C	216	Aug	991	47.69	8376	424

Fort, L. W., Columbia, S. C.

Sunshine's Poinsetta	E	120	July	966	45.83	3633	172
Valmost's Dolicia	E	112	July	928	37.52	3705	162

§Fosnot, H. L., Caldwell, Idaho. ARHT

†Joyce of Noble Land	E	144	Aug	905	46.52	4997	236
†Phonda of Alda	G	123	Aug	898	38.90	4071	183

§Fosnot, John W., Wesslawn, Caldwell, Idaho. ARHT

†Cricket's Novee	G	240	Aug	628	29.28	5670	229
*†Gold Dee's Gem	D	30	Aug	1301	50.77		
S. Ruth's Golden Cloud	D. Gold Dee of Noble Land						
*†Theo-Vale Arbessa	E	285	Aug	64	3.64	5719	295
S. Theo-Vale Prince Edward	D. Theo-Vale Edna						
†Toponis Galore's Canary	B	89	Aug	1388	52.19	4234	165

§Foster, Ralph L., Foster Guernsey Farm, Reedsport, Oregon. ARHT

†Kenfleur's Princess Quadrine	G	77	Aug	1012	52.15	2791	135
†Syringa of Dayton	A	305	July	508	28.92	10306	591
S. Twin Springs King	D. Del-Mar's Syringa						
†Twin Springs Elaine	A	202	Aug	660	31.29	6725	309
†Twin Springs Thelma	A	53	Aug	1344	63.74	2238	102
†Twin Springs Vera	A	235	Aug	1126	52.96	10135	452
†Umpqua Alert's Iris	G	158	Aug	764	40.07	4356	207
†Umpqua Alert's Queen	G	49	Aug	861	38.26	1367	60
S. Kenfleur's One Alert	D. Umpqua Violet						
†Umpqua Blossom	E	174	Aug	846	39.43	5830	263
†Umpqua Buttercup	F	305	Aug	349	19.58	7927	406
S. Cheerie of Prairie Bloom	D. Twin Springs Vera						
†Umpqua Diane	C	150	Aug	1101	48.34	6712	288
†Umpqua Pansy	E	227	Aug	709	40.73	6339	333
†Umpqua Rose	A	206	Aug	917	40.37	7479	331
†Umpqua Sylvia	C	192	Aug	1035	52.28	6955	342
†Umpqua Thelma's Lilac	G	140	Aug	911	40.82	4478	193
†Umpqua's Vera's Beauty	F	41	Aug	1070	44.73	1409	58
S. Cheerie of Prairie Bloom	D. Umpqua Rose						
†Umpqua Violet	A	49	Aug	1448	69.08	2329	111
S. Wandamere Baron	D. Twin Springs Donna						

Fox's Guernsey Dairy, Waukesha, Wis. ARHT

Fox's Angie of Waukesha	G	217	July	1065	46.88	7102	285
†Fox's Annabelle of Waukesha	F	305	June	386	17.06	4725	235
S. Boulder Bridge Athlete	D. Fox's Ann of Waukesha						
†Fox's Dionne of Waukesha	D	305	Aug	401	21.66	5378	268
S. St. James Philosopher's Vernon	D. Fox's Diana of Waukesha						
†Fox's Eloise of Waukesha	G	305	July	270	15.15	6115	266
S. Fox's Alert of Waukesha	D. Fox's Kora of Waukesha						
Fox's Fan of Waukesha	G	222	July	894	40.08	7531	308
†Fox's Frances of Waukesha	F	305	June	158	8.31	6664	310
S. Fox's Alert of Waukesha	D. Fox's Duchess of Waukesha						
¶Fox's Karen of Waukesha	F	305	July	337	17.30	4295	202
S. Fox's Alert of Waukesha	D. Shady Gulch Blanche						
Fox's Lassie of Waukesha	G	214	June	958	41.61	7425	310
Fox's Lucky of Waukesha	G	304	July	951	47.57	9646	445
*Fox's Nan of Waukesha	A	247	July	1253	52.15	11045	432
Fox's Nettie of Waukesha	G	136	July	883	42.30	4059	178
¶Fox's Violet of Waukesha	G	305	June	514	26.90	6563	297
S. Fox's Alert of Waukesha	D. Fox's Madeline of Waukesha						
Lurban Faith	G	224	July	904	49.01	6672	336
Lurban Molly	G	22	July	780	24.27		
S. Monarch's Philosopher	D. Troutwater Modvic of Dr. K.						

§Gaggs, H. U., Skyloft Ranch, Deer Harbor, Wash. ARHT

†Banker's Avalawn Betty	A	31	Aug	1179	60.02		
S. Whalen's Banker Avalawn	D. Viewmont Betty						
†Bonnie of Skyloft	G	123	Aug	654	31.93	2925	141
†Sarah Madrona of Skyloft	G	107	Aug	924	38.35	3698	140

§Gallun, Edwin A., Anchor Point Farms, Hartland, Wis.

†Amos' Diane	E	172	Aug	565	25.74	5121	236
Amos' Lila	E	140	Aug	634	23.84	3828	163
S. Katrina's Amos of Wildwood	D. Ultimas' Lillie						
Amos' Sunbeam	E	141	Aug	840	29.41	4594	154
S. Katrina's Amos of Wildwood	D. Archer's Sunflower						
Anchor Point Gloria's Amethyst	F	104	Aug	732	25.93	3048	112
Corium Dale's Fairy	C	117	Aug	803	32.06	3928	169
Corium Mariner's Fay	C	254	Aug	651	29.64	7685	329
†Corium Pacer's Elsie	A	168	Aug	650	26.74	5525	283
Lady Lounsbury	E	222	Aug	567	25.21	5306	237
*Maple Crest Glendee's Lass	B	252	Aug	654	32.29	6925	330
Monarch's Gloria	A	219	Aug	787	35.82	6819	306
*New Hope Leader's Esther	A	262	Aug	523	19.11	8316	319

Galvin, Frank, Pine Hill Farm, South Billerica, Mass.

Dotty Garlandson	G	353	Aug	660	28.98	10752	470
*Elmwood Pearl	B	129	Aug	900	35.94	4588	206
*Ferdinand's Storrow Mayette	A	178	Aug	822	34.29	6297	261
Fleurette of Abby Lodge	A	114	Aug	937	52.59	4580	240
Hayland Dutchess	F	187	Aug	604	24.78	5621	242
*Hayland Lucky	B	263	Aug	685	36.85	9181	463
Hayland Norma	D	78	Aug	1156	45.79	3145	131
S. Langwater Agrippa	D. Hayland Norlina						
*Howland Vermont Falling Star	B	189	Aug	801	34.37	7449	354
*Kitchener Ginger	A	181	Aug	986	45.59	7695	331
Pada of High Rock	A	159	Aug	793	43.22	5458	311
*Pine Hill's Lute	E	129	Aug	1102	43.88	5687	265
Sunset Hill Blossom	A	202	Aug	623	30.72	6448	316
*Winnetuxet Pilgrim's Levity	A	171	Aug	1015	42.95	7932	369

§Gans, H. M., Gans, Pa.

†Ambassador's Princess	F	266	Aug	837	46.88	9057	436
†Ambassador's Susie	F	249	Aug	876	51.73	8301	411

Gardner, Willis & Josephine, Covington Hills Farm, Fort Wayne, Ind.

†Beta of Prairiedale	E	134	Aug	953	41.56	4968	197
Clearview's Queen Jane	G	188	Aug	1137	56.17	7043	300
†Dell of Prairiedale	C	79	Aug	1479	55.61	4190	156
S. Raemelton Triumph Bruin	D. Dess of Prairiedale						
†Josephine of R. H. Duff Farm	C	153	Aug	1055	40.23	6185	233
McDonald Farms Jennette	G	43	Aug	886	41.14	1194	55
S. Myhaven King	D. McDonald Farms Felice						
†Nettle of Prairiedale	C	157	Aug	865	39.03	4733	203
Norma of Prairiedale	E	56	Aug	1698	67.24	2982	120
Pine Manor Clarinda	G	90	Aug	777	45.65	2351	124
Polly Ann of Prairiedale	G	282	Aug	1081	48.98	9359	393
Ruebury Anemone	E	132	Aug	1214	48.92	5351	237
Ruebury Lobella	G	194	Aug	1112	45.27	7232	288
St. Albans Blend A. Beaut	G	288	Aug	778	37.35	8024	362

Gasper, Leo J., Tomah Guernsey Farm, Tomah, Wis. ARHT

Glory of Zirk Homestead	A	346	Aug	231	11.79	9996	464
*†Hillside Lanier's Daisy	E	149	Aug	894	44.28	5442	274
Midget of Zirk Homestead	A	285	Aug	987	41.45	11958	493
*†Tomah Farm's Lanier's Dolly	F	99	Aug	1062	44.07	4061	161
Tomah Farm's Lanier's Golden	G	316	Aug	641	29.51	8303	347
Tomah Lanier's Spot	G	219	Aug	779	38.95	7422	325

§Gear, O. W., Burlington, Wash.

†Bear Canyon's Vista	A	147	Aug	1186	54.12	6131	277
†Cloverleaf Violet's Vine	A	292	Aug	540	28.32	10683	516
†Nellie V. of Revilo	A	127	Aug	1116	63.74	5460	277
*Revilo Lucy	A	164	Aug	1269	59.92	8040	423
*†Revilo Thersa	A	290	Aug	632	37.11	9047	495
*Ruby of Revilo	A	205	Aug	1125	49.20	9035	422
Traveler's Centa	C	365	July	241	11.62	9872	479
S. Western Glow Belmont Traveler	D. Count's Beauty Centa						

§Gebhardt, Ernest A., King Hill Farm, Palmyra, Mo.

King Hill King's Charm	E	309	July	871	43.55	9589	471

Georgia, University of, The, Athens, Ga. ARHT

Abournedale Ernestine	D	21	July	566	23.58		
S. Riegeldale Ann's Majesty	D. Ingot Echo						
Abournedale Ina	4D	232	Aug	859	44.53	8500	373
*Ingot Ionita	A	113	July	323	11.17	2495	82
S. Champion's Ingot	D. Gladiator Incense						
Majesty Nosegay	G	4	July	63	2.40		
S. Riegeldale Ann's Majesty	D. Champion's Bouquet						

§Geran, E. H., Mrs., Glengeran Farm, Matawan, N. J.

†Glengeran Beulah	F	305	Aug	43	2.41	8905	432
S. Glengeran Buttercup's Chief	D. Glengeran Blue Belle						
†Glengeran Blondie	D	305	July	268	12.95	9450	440
S. Glengeran Buttercup's Chief	D. Glengeran Blue Belle						
Glengeran Blossom Belle	F	285	July	772	39.96	8398	406
†Glengeran Blue Belle	A	42	Aug	1501	70.41	1998	93
S. Douglaston Lord Edred	D. Dunwalke Blanchette's Maid						
†Glengeran Buttergirl	B	278	Aug	815	44.87	9162	443
†Glengeran Clara Bell	C	243	Aug	826	34.56	8263	338
†Glengeran Clarisse	A	277	Aug	857	44.85	9948	498
†Glengeran Desire	B	206	Aug	773	33.89	7169	310
†Glengeran Dolly	D	163	Aug	958	41.19	9532	250
†Glengeran Ethel	F	249	June	706	34.32	6379	318
†Glengeran Reta	C	177	June	932	46.52	6309	321
†Glengeran Royal Princess	C	205	Aug	853	40.64	7154	362

†Glengeran's Elinor 2d	A	78	Aug	1276	43.58	3393	130
s. Hilltop Butterfat Governor		D. Glengeran's Elinor					
†Glengeran's Surprise 2d	A	193	Aug	962	41.95	7061	300
†Glengeran's Surprise May	E	305	July	325	16.03	6924	339
s. Hilltop Butterfat Governor		D. Glengeran's Surprise 2d					

§Gibboney, Allen L., Brae Bonnie Guernsey Farm, Bradford, Ohio. ARHT

†Alouette of Brae Bonnie	D	259	Aug	694	36.95	7548	354
†Louella of Brae Bonnie	A	200	Aug	708	39.40	6564	340
¶Lucky Lou of Brae Bonnie	G	305	Aug	321	19.35	4840	265
s. Brae Bonnie Foremost Lucky		D. Louella of Brae Bonnie					
†Mabel of Brae Bonnie	G	132	Aug	777	33.06	3589	140
†Melody of Brae Bonnie	E	271	Aug	574	28.77	7927	394
†Moire of Brae Bonnie	A	26	June	997	44.90		
s. Grace's Pride Foremost		D. Moi of Brae Bonnie					

§Gibboney, Bruce L., Brae Bonnie Guernsey Farm, Bradford, Ohio. ARHT

†Amaryllis of Brae Bonnie	A	193	Aug	988	51.70	7798	385
†Bloom of Brae Bonnie	G	134	Aug	494	23.24	2575	108
*†Blossom of Brae Bonnie	A	93	Aug	1011	49.26	3706	168
†Calla of Brae Bonnie	C	305	Aug	233	14.42	5867	321
s. Grace's Pride Foremost		D. Lilly of Brae Bonnie					

§Gibboney, Clarence W., Brae Bonnie Guernsey Farm, Bradford, Ohio. ARHT

Nina of Brae Bonnie	E	365	Aug	452	27.52	8957	498
s. Brae Bonnie Foremost Lucky		D. Nellie of Brae Bonnie					

§Gibboney, Mary Joy, Brae Bonnie Guernsey Farm, Bradford, Ohio. ARHT

*Arlene of Brae Bonnie	C	181	Aug	723	43.36	6522	354
†Daisy of Brae Bonnie	A	301	Aug	530	29.89	7758	383
†Milly of Brae Bonnie	G	147	Aug	653	32.93	3677	178

Gilmore, William Y., Jr., Lookout Valley Farm, Lake Geneva, Wis. ARHT

†Birchtree Meadow Bird	G	134	Aug	688	31.31	3449	151
†Blazer's Butterfat Suzanne	D	305	July	194	10.46	8005	406
s. Hilltop Butterfat Blazer		D. Pollyanna Butterfat's Sue					
*Boulder Bridge Osaka	B	365	Aug	580	22.47	17368	736
s. Boulder Bridge Distinction		D. Boulder Bridge Myrtle					
*†Boulder Bridge Peggotty	B	107	Aug	1093	54.46	4310	216
*Boulder Bridge Poinsetta	C	150	Aug	1267	61.85	7106	333
Boulder Bridge Rustic	4G	181	Aug	790	34.76	5516	237
Boulder Bridge Sarah	4G	183	Aug	857	43.73	6408	297
¶Butterfat's Golden Bonelle	A	278	July	394	21.91	8821	445
s. Hilltop Butterfat Jewel		D. Golden Secret's Bonnie Belle					
†Champion's Butterfat Belle	B	305	July	19	1.20	8787	462
s. Queen's Champion Butterfat		D. Butterfat's Golden Bonelle					
Chevalier Belle's Bonnie	F	335	Aug	708	41.25	11564	559
Chevalier Secret's Goldie	F	365	Aug	631	37.87	11348	552
s. Meadow Lodge Rex's Chevalier		D. Ultra Secret of Sunrise					
†Cutie's Coy of Smithdale	F	63	Aug	843	42.19	1756	80
*Fox's Sunlite of Waukesha	D	345	Aug	814	39.48	10803	485
Highland Place Cherub Faithful	A	182	Aug	1207	65.44	8832	437
*Illanda Amor	A	259	Aug	750	41.96	9576	409
Joy's Jewel of Smithdale	G	261	Aug	629	35.87	6507	289
Maple Crest Glendee's Belle	D	309	Aug	757	38.33	10244	539
*¶Old Farmstead Maude	B	216	Aug	800	37.31	8580	373
Primrose Rancher's Dot	G	176	Aug	926	45.41	6626	295
Stringtown Linda	G	275	Aug	602	36.17	6758	347
*Virginia Fairy Queen	4A	60	Aug	1347	52.55	2462	98
*†Virmar's Dicta Louise	D	305	Aug	25	1.29	8676	450
s. Kenfleur's Dicta Governor		D. Virmar's Louise					
Wrendale Romona	G	239	Aug	867	46.17	8033	375

Ginn, Francis, Ollasses Farm, Novelty, Ohio. ARHT

*Aveshurst Frosty	A	195	Aug	1277	67.60	9393	482
*Bryn Du Charm	C	243	Aug	1168	52.02	11151	517
Cherry Hill Lucy Lou	F	274	Aug	604	34.87	7172	341
*Green Crest Blossom	D	200	Aug	933	48.07	7511	361
*Green Crest Superior Dewdrop	A	54	Aug	1380	54.24	2377	98
s. Green Crest Superior		D. Willow Brook's Doretta					
Morrow's Maid	G	274	Aug	665	34.20	7216	343
Morrow's Rosalind	E	274	Aug	771	32.47	8917	396
Raemelton Corking Hoxie	A	121	Aug	1294	55.01	5580	238

§Goodrich, John B., Goodrich Farms, Winchester, Ind. ARHT

¶Big Springs Heritage	A	226	Aug	727	36.94	7245	328
*†Goldie of Goodrich Farm	B	169	Aug	811	42.26	6492	285
*†Goodrich Farm's Hettie	E	170	Aug	967	42.37	6159	263
†Goordich Farm's Iris	G	305	July	318	16.50	6928	336
s. Brown's Golden Aristocrat		D. Shierwood Rachel					
†Goodrich Farm's Jean	F	11	Aug	316	12.93		
s. Browns Golden Aristicrat		D. Shierwood Hallie					
†Goodrich Farm's Silvia	G	72	Aug	714	27.81	1772	71
s. Sunnydale's Saviour		D. Shierwood Radiellen					
*†Hickory Grove's Lena	A	159	Aug	1023	42.97	6600	270
*†Linwood's Golden Rena	C	128	Aug	1175	43.51	6609	289
†Orchard Lawn's Lucky Jem	A	305	Aug	154	7.73	8265	398
s. Gayoso Maud's King		D. Orchard Lawn's Lucky					
†Ruthie of Brown Farm	A	19	Aug	786	34.28		
s. Franchester Collegate		D. Pauline of Brown Farm					
†Silverbrook Lindy Lu	G	241	July	615	33.52	5724	302
†Way-Ellen Farms Linda Lou	G	138	Aug	721	39.18	4017	182

Gordon, Fred H., White Hall Farm, Brockport, N. Y.

Nodrog Gadona	E	365	Aug	960	56.37	12611	678
s. Langwater Grenadier		D. Beechwood Sidona					
Nodrog Gallant Jewell	G	206	Aug	1149	54.92	8125	367
*Nodrog Glamour Girl	A	263	Aug	1040	59.08	10942	554
Nodrog Gratification	G	226	Aug	1225	56.00	9440	417
†Nodrog Meditation	G	137	Aug	960	47.05	4558	184
s. Silver Forest Attention		D. Nodrog Gay Marie					
Nodrog Qualification	G	221	Aug	773	42.21	6683	337
Nodrog Reflection	G	283	Aug	728	45.26	8550	492

§Gordon, L. E., Gordondale Farm, Nelsonville, Wis. ARHT

*Gordondale Bella	A	307	Aug	456	22.62	8179	387
†Gordondale Bonnie Belle	G	127	Aug	815	43.29	3747	188
Gordondale Fascination	F	284	Aug	637	33.48	6469	323
*¶Gordondale Golden Empress	B	194	Aug	707	34.95	5725	264
†Gordondale Jean	G	305	Aug	667	29.72	8817	357
s. Green Meads Proud Gallant		D. Gordondale Julienne					
¶Gordondale Mayola	C	262	Aug	577	30.93	8063	402
*†Gordondale Promise	D	292	Aug	440	24.47	7498	385
*Gordondale Queen Snowflake	B	222	Aug	668	33.10	7139	325
*Gordondale Sally	A	291	Aug	672	32.95	8020	352
Gordondale Selma	G	144	Aug	728	35.69	3866	174
†Gordondale Sonja	G	305	Aug	159	8.35	7718	359
s. Green Meads Proud Gallant		D. Gordondale Elsie					

Gottfried, Leonard A., Tagalong Farm, Upper Sandusky, Ohio. ARHT

¶Clear View's Bessie Girl	G	243	Aug	727	34.13	6393	284
†Dean's Mary Vi of Linwood	G	170	Aug	837	41.72	5200	225
†Maralucy of Linwood	G	261	Aug	700	34.81	6088	272
†Neat Nettie of Spring Brook	G	48	Aug	818	34.31	1276	54
†Queenie's Dott	G	198	Aug	695	33.45	4862	217

Graf, V. L., Grafco Farms, Richmond, Mich. ARHT

*Colby's Moderne Pat	A	273	July	357	17.94	7576	325
*Dot of River Valley Farm	A	250	July	643	31.80	6553	331
Fair Field Nancy S.	F	253	July	573	29.07	6025	251
†Jean of Silver Maple	B	92	July	897	43.41	2946	125
Northmeade White Sapphire	F	239	July	465	24.69	4662	245
Quail Roost Bright Flash	F	273	July	616	35.60	6971	381
Vivian of Silver Maple	A	247	June	462	30.07	8011	359
s. Briarbank Phyllis's Jem		D. Vivian May of Briarbank's Ann					

Grass, J. W., Grassview Farm, Roswell, Ga. ARHT

Fancy Girl's Fanny	A	196	Aug	926	43.01	6812	339
Gloria's Duplicate	A	234	July	1100	52.14	9090	422
Ibra's Sally	A	270	Aug	838	37.81	11078	535

Grass, J. W., Mrs., Grassview Farm, Roswell, Ga. ARHT

Champion's Pomoma	E	365	Aug	307	16.33	10604	489
s. Ingot Valor Champion		D. Resolute's Pompon					
Clear Springs' Brightness	G	179	Aug	951	47.65	6096	270
Clear Springs' Maxim Jane	G	354	Aug	594	32.37	9260	495
Clear Springs' Maxim Mary	G	169	Aug	1031	46.40	6167	267
Daisette of Meadow Brook	A	365	Aug	480	20.58	16549	678
s. Gayvista Lad of Connemara		D. Etta of Grand View					
Glen Haven Bonnie	B	240	Aug	1007	45.54	9576	428
*Glen Haven Ena May	C	162	Aug	904	44.22	6369	273
s. Glen Haven Carnation King		D. Ena of Ponce de Leon					
Glen Haven Jan	B	365	July	787	38.73	13336	574
s. Kilby's Clint Harrison		D. Jan of Ponce de Leon					
Glen Haven Lindy May	A	296	Aug	936	37.37	12441	542
*Glen Haven Nadine	A	95	Aug	1470	63.82	5016	174
s. Kilby's Clint Harrison		D. Nadine of Ponce de Leon					
Glen Haven Peggy	B	193	Aug	871	44.27	6823	327
*Hazelwood's Dida	4B	138	Aug	1052	47.58	5410	216
Hurst Highland Coy	A	119	Aug	1071	55.83	4536	223
Improver's Jean Dorosa	F	365	Aug	63	2.88	13089	597
s. Quail Roost Improver		D. Stroudcrest Dorosa					
Princeton's Gay Lassie	D	265	Aug	633	30.66	7673	360
Resolute's Queenie	C	128	Aug	1241	46.81	6093	217
*Riegeldale Mck. King's Dot	D	284	Aug	728	42.12	9076	484
Riegeldale Viscount's Daryl	G	260	Aug	760	32.56	7818	350
Sally of Fulton Farm	F	316	Aug	648	29.78	8006	338
Stringfellow Farms Rachel	A	197	Aug	1184	56.28	8315	380
Willowood Carla Dahl	4b	171	Aug	871	46.69	5834	286

§Grossman, Wayne, Golden Hope Guernsey Farm, Argos, Ind. ARHT

†Golden Hope Pearlene	G	67	Aug	1044	37.08	2293	92

Groth, Earl, South Wind Farm, Ossian, Ind. ARHT

*Collinwood Clover	D	212	Aug	1059	46.61	8381	369
Collinwood Hope	G	123	Aug	1047	47.44	4406	202
†Fair Field Barbara S.	E	305	July	27	1.50	5970	299
s. Fair Field Sensation		D. Fair Field Barbara F.					
Kitchener Fearless Marion	G	306	Aug	968	51.12	10309	536
*Le Clarin Watt	A	365	Aug	248	12.15	11004	570
s. Le Clarin Watchman		D. Agricola's Sunbeam					
*Pine Manor Crown Treasure	A	104	Aug	1320	49.65	4948	207
*Pine Manor King's Darling	B	49	Aug	1021	41.06	1652	69
South Wind Bess' Dawn	F	264	Aug	806	33.64	7705	335
South Wind Columbine's Darling	F	314	Aug	847	32.98	10815	442
*South Wind Doris	B	57	Aug	1502	59.19	2667	104
*South Wind Junbright's Bess	A	228	Aug	1012	43.74	9535	441
South Wind Junbright's Delight	F	250	Aug	1144	51.37	10075	473
South Wind Rose's Daisy	G	274	Aug	564	33.39	7074	379
South Wind Ruby's Delia	G	153	Aug	1041	42.69	5859	250
*Star's Hindsdale Rose	A	100	Aug	1180	50.75	4146	176
Tul-lea's Dorthy	G	142	Aug	1120	48.30	5262	238
*Warel Natzie	A	135	Aug	1151	52.66	5614	253

§Haaf, Edward C., Conora Farm, Pataskala, Ohio. ARHT

†Chestnut Ridge Dottie Maxine	B	161	Aug	766	36.78	5835	268
Chestnut Ridge Dottie Monogram	A	146	Aug	728	40.30	4899	229
†Conora Prediction Nellie	G	116	Aug	531	25.50	2619	124
†Corinna of Woodside	E	153	Aug	620	27.93	4348	196
†Edinham's Sunny Tranquil	B	157	Aug	503	28.07	3630	188
†Elmbrook Annetta	E	184	Aug	589	25.95	5027	202
¶Fairview's Royal Baba	C	305	Aug	354	20.83	6646	360
s. Gayhead's Liberator		D. Fairview's Theda					
†Green Crest Superior Beauty	D	295	Aug	319	20.50	6505	336
†Gwenwilmar Louise	G	257	Aug	406	20.31	4685	238
†Ken-Edin's Prediction Brenda	G	31	Aug	659	33.64		
s. Edinham's Prediction		D. Ken-Edin Day Dream					
†Marben Ford Bonita	E	118	Aug	760	34.15	4062	190
†Romany Woods Light Charity	A	125	Aug	540	25.13	3560	148
†Royal Crest Iona	A	123	Aug	517	23.77	2843	124
†Russell Lea Nellie	A	84	Aug	621	27.17	2255	101
†Shawnee Springs Melody	D	53	Aug	779	38.29	1452	71
s. Shawnee Springs Commando		D. Shawnee Springs Blossom					
†Shepard's Gay Lady	D	184	Aug	643	32.84	5575	252
†Wilema's Rex's Rosalind	G	133	Aug	404	25.36	2941	151
¶Woodvale Bright Blossom	A	294	Aug	426	24.94	8472	245

§Hagan, John, Hagan Farms, Poughkeepsie, N. Y.

*†Convent's Coralie	A	200	Aug	500	24.55	5558	256
†Hagan Farms Design	D	68	Aug	1213	53.41	2669	116
¶Hagan Farms Merrily	G	305	Aug	308	15.63	8278	386
s. Douglaston Prince Maurice		D. Maple Lane Africander's Merry					
†Hagan Farms Playful	D	181	Aug	708	33.49	5168	250
*†Maple Lane Africander's Merry	A	268	Aug	115	5.60	7550	373
s. Maple Lane Fashion's Steadfast		D. Maple Lane Africander's Cleo					
*†Maple Lane Steadfast's Orda	A	290	Aug	51	3.26	5728	287
s. Maple Lane Vivian's Steadfast		D. Fair Weather Gordie					
*†Mignonette's Quoexin Lilly	A	167	Aug	844	40.98	6404	288
*†Val's Gerda of Pine Grove	B	243	Aug	412	17.43	6231	242

§Hahn, E. V., Eagle Crest Farm, Clermont, Ind. ARHT

†Eagle Crest Antelope's Alpha	D	75	Aug	847	29.50	2090	81
*†Eagle Crest Hattie's Hester	B	118	Aug	891	35.66	4077	168
*†Eagle Crest Martha's Mystery	B	191	Aug	231	12.74	3070	164
*†Eagle Crest Pansy's Easter	A	33	Aug	868	32.14	928	34
s. Franchester Star Gazer	D. Nittany Meadows Pansy						
†Eagle Crest Persephone	G	172	Aug	606	24.85	4086	157
†Eagle Crest Star Light	F	177	Aug	601	27.95	4415	199
*†Eagle Crest Theda's Thelma	D	283	Aug	487	22.90	7003	314
Eagle Crest Vanity	G	365	Aug	525	21.81	7798	306
s. Meadow Lodge King's Raider	D. Golden Grange Vaniese						
*†Franchester Star Drift	A	47	Aug	910	39.15	1376	59
s. Franchester Shah	D. Franchester Desire						
†Franchester Theda	A	255	Aug	420	17.93	6561	252
*Helen of Sunset View	A	365	Aug	75	3.09	8504	347
s. Major of Valdahon	D. Mithoefer's Royal Roseann						
*¶Upland Farm Norma	F	225	Aug	489	19.88	5124	206

§Hammond, John Henry, Dellwood Farm, Mount Kisco, N. Y.

¶King's Fawn Rose of Dellwood	E	208	Aug	796	46.41	6082	324
†King's Golden Rose of Dellwood	C	167	Aug	930	49.51	6676	306
†King's Laura of Dellwood	A	212	Aug	926	48.71	7920	389
†Sensation's Rachel of Dellwood	F	48	Aug	903	43.27	1390	66
s. Gabriel's Sensation	D. King's Olga of Dellwood						

Hanes, John W., Ben Tulloch Farm, Millbrook, N. Y.

Ashland Woodland Fancy	F	252	Aug	582	31.30	5590	277
Foremost Acme's Quartillie	G	324	Aug	422	23.17	8732	420
Foremost Eminent's Quakeress	F	304	Aug	604	29.88	8111	370
Klondike Kalisa	D	335	Aug	91	4.48	8936	415
Klondike Kenna	D	215	Aug	593	29.77	6260	295
Klondike Kranilda	E	184	Aug	1007	45.53	6791	292
*Klondike Milk Maid	A	104	Aug	1197	55.43	4971	237
*Rivelon Janice	A	335	Aug	595	26.87	11432	516

§Hannewyk, C. M. & Gunter, George W., Hedgecroft Farms, New Carlisle, Ind. ARHT

†Apricot of Ballard Farm	F	81	Aug	956	36.07	2696	102
†Charm of Ballard Farm	B	67	Aug	1605	76.25	3377	155
†Dawn of Ballard Farm	E	105	Aug	938	53.66	3780	188
†Dixie of Ballard Farm	E	170	Aug	825	42.49	5798	282
†Enid of Ballard Farm	F	86	Aug	1111	46.67	3249	127
†Erna of Ballard Farm	C	79	Aug	1383	49.93	3822	137
†Fanny's Betty of Ballard Farm	E	195	Aug	826	37.20	6103	264
†Ina May of Ballard Farm	D	31	Aug	848	38.71		
s. Lookwell Wonder Flash	D. Iva of Ballard Farm						
†Ivaline of Ballard Farm	F	127	Aug	816	40.82	3976	182
¶Kathleen of Ballard Farm	B	211	Aug	840	42.55	7602	345
†Paula of Ballard Farm	A	89	Aug	1132	47.02	3451	150
†Paulette of Ballard Farm	E	193	Aug	583	25.97	5632	232
†Paulina of Ballard Farm	E	123	Aug	835	42.17	3819	178
†Plum of Ballard Farm	E	135	Aug	810	34.12	4473	177
†Selena of Ballard Farm	C	79	Aug	1312	57.10	3532	147

§Hansen, William W., Modelgor Farm, Fresno, Calif. ARHT

†Modelgor Antonette Baroness	G	57	Aug	854	38.79	1602	72
s. Troutmere Peek-a-Boo's King	D. Susan's Antonette						
†Modelgor Antonette Princess	F	30	Aug	786	36.97		
s. Troutmere Peek-a-Boo's King	D. Susan's Antonette						
†Modelgor Cherry	A	92	Aug	1319	60.97	4217	194
s. Escalon Minnie's Royal	D. Mildred Adele of Modelgor						
†Modelgor Dora's June	C	92	Aug	998	48.10	3348	161
s. Troutmere Peek-a-Boo's King	D. Fay's Dora						
†Modelgor Doreen	E	30	Aug	1203	53.30		
s. Troutmere Peek-a-Boo's King	D. Fay's Dora						
†Modelgor Susan's Melba	C	83	Aug	1037	56.21	3107	168
s. Troutmere Peek-a-Boo's King	D. Modelgor Susan						

Hanson, H. C., Clover Glen Guernsey Farm, Barnum, Minn. ARHT

Clover Glen Belle	G	205	July	655	36.60	5117	249
Clover Glen Bess	4G	305	July	326	184.1	7947	407
s. Boulder Bridge Golddrop	D. Clover Glen Cherry						
Clover Glen Delia	4g	248	July	668	34.29	6294	300
Clover Glen Gloria	4G	194	July	313	20.73	3027	174
Clover Glen Golden Maid	4G	134	July	972	43.58	4753	207
Clover Glen Goldie Rose	4G	305	July	274	14.69	7811	375
s. Boulder Bridge Golddrop	D. Rosetta of Clover Glen						
Clover Glen Gretta	G	282	July	731	35.82	8080	345
Clover Glen Mayona	4G	274	July	721	34.64	8482	392
Clover Glen Nancy Queen	4G	203	July	679	28.53	5525	219
Clover Glen Rhea	4F	272	July	716	38.40	8086	376
Clover Glen Rosemary	G	284	July	690	33.16	8012	359

§Harrison, George W., Golden Meads, Fond du Lac, Wis. ARHT

*†Bonnie of Arrandale	A	304	July	217	11.70	7666	376
†Dawn Light Beaulieu of Poskin	A	35	July	1103	47.00	1231	52
s. Dunwalke of Beaulieu	D. Golden Dawn of Poskin						
†Golden Elm Mead Bonnie	G	215	July	422	20.35	4809	201
†Golden Elm Mead Nugget	G	283	July	172	11.20	4243	183
¶Malloy Constant's Amiable	E	229	July	723	39.99	6899	333
†Rita of Seymour	C	171	July	837	36.70	5821	238
†St. Croix Miss Blue	B	284	July	457	22.35	7097	346
†Shantituck Daisy's Nellie	A	284	July	254	13.13	8089	352
†Shogun's Augusta	D	305	July	8	.56	8594	429
s. Blakeford Shogun	D. Alice of Sunny Lea						

§Harrison, George W. & Son, Golden Meads, Fond du Lac, Wis. ARHT

†Corium Duke's Frisky	A	48	July	1042	52.77	1636	85
s. Lola's Grand Duke of Farview	D. Corium Star's Dancer						
†Corium Star's Inspiration	G	45	July	753	36.76	1105	53
s. Corium Slogan's Star	D. Corium Duke's Frisky						
†Golden Elm Mead Bluebelle	G	269	July	401	23.29	5002	297
†Marie's Clementine of Farview	A	27	July	1260	67.44		
s. Homeacres Clementine's Jess	D. Marie's Favorite of Farview						
†Spring Brook's Jeannie	A	263	July	474	26.81	7046	287

§Hathaway, Lloyd B., Mistland Guernsey Farm, Ridgefield, Wash. ARHT

†Honeydew of Potter's Valley	A	169	Aug	940	53.61	6653	362
†Middale Patty	D	134	Aug	1261	51.09	6668	277
†Mistland Hilma	G	156	Aug	252	35.38	3915	202
†Mistland Honey Bee	G	177	Aug	603	30.76	4485	227
Princeling's Signet	D	311	Aug	869	36.08	9572	404
†Traverdale Prince's Melvina	E	232	Aug	1000	47.52	9348	456

§Hawkins, W. T., Marhawk Farm, Batavia, Ill.

*Boulder Bridge Noteworthy	A	161	Aug	891	42.68	5991	242
†Marhawk Consul Lady	F	138	Aug	741	37.75	4148	177
†Monarch's Admiral's Ruby	B	220	Aug	1054	47.99	9186	444
†Monarch's Beulah Girl	D	67	Aug	1517	61.29	3322	132
*†Peters Benefactor's Arlene	B	128	Aug	1170	48.79	5297	237
s. Green Meads Benefactor	D. Mahout's Faye						
¶Peters' Benefactor's Buella	F	285	Aug	866	36.56	9360	393
†Plainview's Dot	B	139	Aug	1100	45.90	5628	257

Hayden, Rosalind B., Kitchener Farm, Billerica, Mass.

*Kitchener Acacia	B	222	Aug	1216	71.42	9970	509
*Kitchener Caroline	C	274	Aug	1227	61.85	12646	688
Kitchener Fashion's Azalea	G	320	Aug	688	36.89	10444	501
Kitchener Fashion's Desire	G	355	Aug	883	38.62	11588	532
Kitchener Forecast Verona	D	326	Aug	429	24.70	9924	531
*Kitchener Ida	B	180	Aug	1027	52.52	8455	426
Kitchener Jewel	B	172	Aug	1084	59.40	7076	367
Kitchener Moonbeam	A	164	Aug	1097	52.91	6737	319
*Kitchener Royal Cynthia	A	222	Aug	1087	46.31	9378	398
Kitchener Royal Faith	C	240	Aug	1074	51.45	10287	530
Kitchener Sweet Pepper	4B	43	May	1425	65.27	2054	94
s. Kitchener Trumpet	D. Kitchener Ginger						
Rockinghorse Mitzie	E	365	Aug	550	30.57	12473	713
s. McDonald Farms Distinction	D. Kitchener Alicia						
Whimsy Larkspur's Letitia	G	280	Aug	875	45.87	8851	445

Haywood, T. Holt, Arden Farm, Clemmons, N. C., ARHT

Arden Colfax's Beam	G	229	Aug	904	46.19	7139	334
Arden Luke's Alpha	G	31	Aug	718	42.48		
s. Riegeldale Majesty's Luke	D. Neptune's Alpha						
Arden Noble's Ruth	G	26	Aug	805	34.54		
s. Alberta's Noble of Thorn Hill	D. Sedgley Ambition's Ruby						
¶Coventry Maxim's Princess	G	297	Aug	319	16.91	4269	198
*†Glendale Queen Marie	A	235	June	145	11.11	3460	176
s. Haytokah Ace	D. Glendale Martha						
*†Jonathan's May King's Ada	A	305	July	9	.53	6394	271
s. Jonathan of Garden Creek	D. Cheatham's May King's Ada						
Riegeldale Consummate's Jewel	F	166	Aug	608	33.11	3848	196
Sedgley Noble's Reta	E	200	Aug	737	38.25	5308	279

Henschen, Ray, Saint Marys, Ohio. ARHT

*Flo Gold Princess Lulu	E	295	Aug	481	24.43	8465	347

Henslee, Edward B., Henslee Farms, Kingston Springs, Tenn.

Caumsett Eastern Fan	G	131	Aug	1036	48.41	4963	231
Flying Hill Royal Bellinda	D	181	Aug	1312	64.59	8343	371
Guernsey Grove Sunmaid	A	108	Aug	1249	60.46	4624	210
Mill Creek's Lila	G	274	Aug	916	41.97	8362	366
Sally of Giant Spring Farm	A	101	Aug	1692	73.30	5955	253
s. Guernsey Grove August	D. Sadie of Giant Spring Farm						
Supreme's Barbara	G	181	Aug	1088	51.61	7266	315
Vanor's Flicka	E	62	Aug	1302	56.02	2511	103

§Herrick, Llewellyn S., Wind Mill Farm, Chester, N. H. ARHT

Herrick's Pretty Lady	G	147	June	519	23.29	3856	153
†Herrick's Rosebud	D	102	Aug	1012	35.43	3807	142
†Herrick's Snowflake	E	73	June	916	43.45	2516	113
Nashoba Apollo's Zelia	D	147	June	862	36.14	5192	225
Rockinghorse Annie	C	146	June	797	37.07	4781	202
†Rockinghorse Primrose	E	96	June	1028	42.49	3822	149

§Heydt, Ernest H., Meadow Creek Farm, Downingtown, Pa. ARHT

*†Allenby's Glorious	C	229	Aug	240	14.95	6617	320
*†Allenby's Villetta	C	66	Aug	839	45.77	2059	113
s. Allgate's Allenby	D. Liseter Libelson's Villetta						
*Bella's Lucinda of Pine Grove	B	365	Aug	99	5.12	10853	543
s. Belle's Pedro of Pine Grove	D. Qeuen's Bella of Pine Grove						
*†Dreibelbis Levity Milky Way	A	286	Aug	535	28.19	8341	387
*†Flying Hill Country Jessica	A	259	Aug	984	53.37	10473	515
*†Liseter Merry Top's Esperance	A	91	Aug	816	31.68	2827	112
*†Marquis' Salette	A	172	Aug	967	54.65	6600	355
†Marquis' Shirley of Palomar	A	119	Aug	1142	55.62	5127	246
*†Meadow Brook's Daphne	C	110	Aug	796	42.53	3269	172
†Meadow Creek's Acacia	G	207	Aug	687	28.75	4961	199
†Meadow Creek's Ageratum	F	259	Aug	653	38.35	6203	325
†Meadow Creek's Anemone	F	299	Aug	334	21.77	4600	225
Meadow Creek's Arbutus	F	290	Aug	151	8.78	5555	275
s. Kit's Lad of Sashurst Farms	D. Marquis' Shirley of Palomar						
†Meadow Creek's Aster	G	179	Aug	747	37.89	5201	255
†Meadow Creek's Blue Bonnet	G	76	Aug	815	39.46	2010	95
s. Riveredge Alert's Leader	D. Marquis' Shirley of Palomar						
*†Miss Fashion Bell	A	138	Aug	1092	53.11	5571	252
*†Mt. Ararat's Volunteer Memories	A	177	Aug	817	39.65	5488	241
†Palomar Wilma	A	119	Aug	738	32.36	3373	143
*Riveredge Alert's Sunbeam	A	283	July	521	25.86	8071	376
*†Sally of Pine Grove	A	137	Aug	913	39.99	4704	209
*†Valda's Rose of Pine Grove	A	203	Aug	845	34.15	7337	288

Hill, George Watts, Quail Roost Farms, Rougemont, N. C. ARHT

Knightongale Maxim's Lil	G	152	Aug	866	46.47	4644	222
Quail Roost Bright Flame	G	115	Aug	801	36.06	2803	119
Quail Roost Bright Mary	G	321	Aug	747	42.81	8135	454
Quail Roost Bright Roslyn	G	152	Aug	780	38.49	3640	166
s. Bournedale Bright Star	D. Farmhill R. Roslyn						
Quail Roost Choice Primrose	G	132	Aug	877	49.46	3818	203
Quail Roost Edward's Mona	F	163	Aug	872	44.78	4741	258
Quail Roost Golden Ann	G	322	Aug	775	41.43	8787	493
*Quail Roost Golden Fern	B	98	Aug	1218	56.88	3800	183
Quail Roost Golden Lass	G	228	Aug	787	45.34	5824	325
Quail Roost Golden Marie	G	265	Aug	991	53.54	9615	498
Quail Roost Ideal Roslyn	A	135	Aug	691	26.05	3350	145
Quail Roost Lucky Duchess	G	362	Aug	705	43.04	8962	540
*Quail Roost Lucky May Rose	B	318	Aug	1185	67.93	13345	737
Quail Roost May Issie	G	353	Aug	788	44.40	9817	531
Quail Roost May Patience	F	322	Aug	649	35.68	7881	451
Quail Roost May Poll	G	230	Aug	863	44.65	6262	344
Quail Roost Milky Way	F	144	Aug	623	30.56	3070	148
Quail Roost Noble Annie	G	317	Aug	832	38.06	9330	433
Quail Roost Noble Bright	G	335	Aug	580	31.85	8012	431
Quail Roost Noble Duchess	G	246	Aug	1091	51.95	9249	423
Quail Roost Noble Maid	G	127	Aug	857	40.31	3572	163
Quail Roost Noble Martha	G	360	Aug	777	41.65	10893	568
Quail Roost Noble May	G	365	Aug	708	37.78	11481	587
s. Cesor Noble Maxim	D. Quail Roost Maxim's May						
Quail Roost Noble Sapphire	G	284	Aug	875	44.39	9379	461

Quail Roost Prim Luster	G	264	Aug	1106	51.34	9714	432
Quail Roost Prim Martha	G	246	Aug	799	40.11	7164	355
*Quail Roost Queen Bright	E	328	Aug	726	38.67	8874	453
*Quail Roost Rose Fern	A	220	Aug	1028	54.09	7911	399
*Quail Roost Rose Princess	B	363	Aug	911	51.32	13191	722
*Quail Roost Royal Ann	D	289	Aug	770	39.54	8128	427
*Quail Roost Royal Primrose	A	343	Aug	1244	60.12	15911	778
Quail Roost Royann	G	324	Aug	1090	54.32	11324	561

§Hillcrest Dairy, Incorporated, Auburn, Mass. ARHT

*†Barnstable Crissie	A	137	Aug	832	38.87	4583	215
*†Barnstable Martha	A	35	Aug	1260	54.69	1415	61
S. Barnstable Iyanno Rose	D. Birchfield Fromey						
*¶Cragscut Countess Jenny	E	305	Aug	332	18.14	7243	361
S. Caumsett Count of Cragscut	D. Cragscut Golden Holiday						
†Cragscut Countess Katrinka	F	240	Aug	616	30.01	5601	265
¶Cragscut Countess Kayrose	F	304	Aug	283	14.91	6553	328
S. Caumsett Count of Cragscut	D. Birchfield Rosevail						
†Cragscut Countess Kenroyal	F	100	Aug	940	40.62	3166	136
S. Caumsett Count of Cragscut	D. Cragscut Faun's Golden Halo						
¶Cragscut Countess Kent	G	180	Aug	747	39.62	4669	223
Cragscut Countess Kilby-Pat	G	171	Aug	579	23.64	3813	154
†Cragscut Countess Klara	G	168	Aug	583	29.53	3445	162
†Cragscut Countess Kurly-Kue	G	168	Aug	639	35.63	4185	211
*†Cragscut Famous Isabelle	C	190	Aug	610	35.04	5432	299
*†Cragscut Famous Ivory Satin	C	166	Aug	582	23.59	5369	248
*Cragscut Fayrose Happiness	A	201	Aug	816	34.79	6522	277
†Cragscut Fayrose Kedora	E	140	Aug	680	36.21	3224	169
*†Cragscut Gay Queen Irene	C	305	Aug	219	13.31	7217	351
S. Florham Gay King of Cragscut	D. Cragscut Dona Gracious						
¶Cragscut Gentleman's Karyll	G	305	Aug	494	25.29	7121	378
S. Florham Gentleman of Cragscut	D. Cragscut Fayrose Idyll						
†Cragscut Hermes Kamille	F	249	Aug	524	31.04	5469	312
†Cragscut Hermes Karolina	G	240	Aug	683	36.20	6419	328
†Cragscut Hermes Keepsake	G	304	Aug	641	33.25	8290	429
†Cragscut Hermes Kerria	G	305	Aug	256	13.70	7501	374
S. Stoney Manor Hermes	D. Cragscut Dona Ehretia						
Cragscut Hermes Kezia	G	278	Aug	663	37.88	7751	399
Cragscut Hermes Kilda	G	304	Aug	460	27.88	6842	374
†Cragscut Hermes' Kora-Belle	G	182	Aug	643	34.10	4507	242
†Cragscut Princess Jean	F	305	July	396	19.88	8472	438
S. Cragscut Princes Charles	D. Cragscut Blossom						
†Cragscut Rose King's Kelly	F	72	Aug	714	34.58	1793	79
S. Cragscut Imprimus Rose King	D. Cragscut Gay Queen Irene						
*¶Lynbrook Jeune Melody	E	305	July	349	18.66	7768	422
S. Hill Girt Lynbrook	D. Orchard View Melody						

§Hines, C. P., Dr. & Mrs., Grassland Farm, Salisbury, Conn. ARHT

*†Elm Tree Rose	A	231	July	685	32.26	8765	391
*¶Grassland Fairlecta	D	209	July	584	26.83	6567	302
S. Fairview Sequel's Valle	D. Grassland Trulecta						
†Grassland Fair Lennie	G	99	July	699	28.75	2427	103
S. Fairview Sequel's Valle	D. Grassland Lenita						
†Grassland Fair Marta	F	142	July	714	28.65	4101	160
S. Fairview Sequel's Valle	D. Grassland Marta						
†Grassland Fair Trula	F	68	June	619	26.09	1455	62
S. Fairview Sequel's Valle	D. Grassland Letrula						
*¶Grassland Orpheus' Ethel	C	225	July	629	24.80	7673	308

Hobler, Atherton W., Woodacres, Princeton, N. J.

Bethany Sonia	E	316	Aug	676	35.93	9776	458
*Douglaston Baroness Loftus	B	191	Aug	1143	65.04	8442	435
*Douglaston Baroness Wentworth	A	194	Aug	1153	60.69	8562	414
Douglaston Maharanee Yatung	A	267	Aug	1329	68.60	12870	641
*Douglaston Queen Marie	A	327	Aug	1018	52.04	13650	671
Foremost Royal's Fraulein	F	348	Aug	881	50.49	11410	618
*Hebron Dolly's Daisy	A	298	Aug	1138	59.21	13286	654
Kitchener Dream	G	215	Aug	1154	58.07	9095	411
*Kitchener Royal First Lady	A	151	Aug	1379	61.54	7496	337
Langwater Consort Lady	E	159	Aug	1136	53.40	6203	288
Pinebrook Eleanor Jane	C	240	Aug	1184	60.27	11200	559
Rosewald Corrinne	4D	267	Aug	739	38.61	11917	578
Two Brooks Royal Fanfare	F	342	July	875	49.71	11920	622
*Wethersfield Lou	A	252	Aug	1074	51.59	10934	573
*Woodacres Countess Lou	D	128	Aug	1326	59.80	6257	274
Woodacres Princess R. Pride	F	116	Aug	1059	54.54	4503	199
Woodacres Princess R. Virtue	F	109	Aug	1058	48.99	3946	174
*Woodacres Queen Wentworth	D	215	Aug	938	50.56	8559	421
Woodacres R. Mirth	D	313	Aug	906	41.54	11389	518
Woodacres Royal Charlotta	D	116	July	1207	55.06	5244	247
Woodacres Royal Fashion	G	234	Aug	982	43.81	8711	375
*Woodacres Royal Noble Daisy	E	262	Aug	958	55.32	10518	577
Woodacres Royal Noble Lady	F	133	Aug	1204	62.05	5609	270
Woodacres Royal Patience	G	133	Aug	1214	55.87	5236	231
Woodacres Royal Vanity	D	276	Aug	543	26.25	9907	441
Woodacres Steadfast Vianna	E	116	Aug	907	47.20	4151	197
Woodacres Supreme Phelanor	F	131	Aug	1215	55.32	5242	231
Woodacres Supreme R. Velvet	G	133	Aug	873	43.57	4252	199
*Woodacres Vivian	A	88	July	1681	70.28	5165	214
*Woodlands Rene	A	159	Aug	1488	66.67	8692	399

§Holden, Miles C., Milestone Farm, Barre, Mass.

†Bidu of Milestones	F	305	Aug	152	6.93	8722	379
S. Hilltop Butterfat Senator	D. Witch of Milestones						
*¶Bless of Milestones	C	241	Aug	878	45.69	9161	439
†Bonnie Lass of Milestones	F	305	Aug	317	15.92	8916	437
S. Butterfat Demonstrator	D. Reck Lass of Milestones						
*¶Charm of Milestones	C	289	Aug	595	30.99	8456	418
†Daffodil of Milestones	G	85	Aug	774	36.93	2276	106
¶Frosty of Milestones	C	273	Aug	943	45.93	10118	483
*†Gem's Garbo of Milestones	A	302	Aug	559	32.13	11085	562
*†Hudspeth of Milestone	D	48	Aug	1129	53.89	1690	80
*†Mississippi of Milestones	A	158	Aug	1011	56.86	6982	343
*†Pollyanna of Milestones	D	163	Aug	834	41.07	6099	316
*†Silver of Milestones	B	153	Aug	1031	57.56	6725	349
†Zinnia of Milestones	G	163	Aug	771	38.70	4553	227

§Holman, Paul R., Indian Boulder Farm, Bolton, Mass. ARHT

†Adsila of Indian Boulder	F	291	Aug	382	26.38	7043	362
*†Albamont Meadow Rue	A	300	Aug	661	36.84	11766	602
†Ayita of Indian Boulder	F	205	Aug	537	31.35	5701	276
*†Howland Noble Elf	A	137	Aug	1123	53.27	5951	286
*¶Myhaven Josephine	A	230	Aug	1045	55.81	11633	569
†Wichincha of Indian Boulder	G	266	Aug	640	34.82	8337	389

Hood, H. P. & Sons, Cherry Hill Farm, Beverly, Mass.

Colbydale Eva Challenger	A	184	Aug	940	44.76	6959	304
Firecracker's June	A	61	Aug	1237	47.64	2559	102
S. Catamount Firecracker	D. Rover's Rosebud						
Florine Ivy of Green Lodge	G	274	Aug	710	35.33	9191	410
Massapoag Esther	C	212	Aug	900	49.24	9275	436
Massapoag Garnet	A	184	Aug	987	44.33	8010	328
Massapoag Nelly	A	159	Aug	1165	50.68	7576	291
Massapoag Sedate	C	229	Aug	829	40.56	8927	406
Philosopher's Rosamond	A	159	Aug	974	55.18	6364	316

§Horn, Irvin G., Maple Springs Farm, Howard, Ohio.

†Maple Spring's Belle	G	132	Aug	951	48.55	4561	223
†Maple Spring's Beta	G	197	Aug	915	43.67	7141	304
Maple Spring's Brownie	G	304	Aug	753	36.49	8463	377
†Maple Spring's Lina	E	260	Aug	637	30.17	8999	405
†Maple Spring's Maggie	G	227	Aug	801	42.30	6976	354
†Maple Spring's Maid	G	143	Aug	1171	54.02	6155	268
†Willow Brook's Beta	A	181	Aug	1219	53.65	7877	344

§Horneman, H. C., "Kenfleur No. 1," Perrysville, Ind. ARHT

Kenfleur's Anna Alert	E	243	Aug	1217	46.28	8995	403
¶Kenfleur's Jada Alert	G	305	Aug	283	12.11	7794	360
S. Green Meadow Alert	D. Ridglydale's Jade Garbo						
Kenfleur's Jean Q.	F	78	Aug	1005	54.51	2714	125
S. Kenfleur's Dicta Quad	D. Kenfleur's Jean Harlow						
*Kenfleur's Princess Aline	A	114	Aug	1512	58.84	6009	237
*Kenfleur's Punta Alert	A	235	Aug	1110	55.73	10649	495
Kenfleur's Punta Q.	F	188	Aug	1043	50.42	6822	309

§Horneman, Kenneth H., Kenfleur Army Ford Farm, Cayuga, Ind. ARHT

†Kenfleur's Quadrine Glory	G	305	Aug	354	17.89	8028	385
S. Kenfleur's Dicta Quad	D. Fox Dean's Glorious						

Howland, Weston, Howland Rice Farm, Brattleboro, Vt.

*Governor's Ruthie	A	241	Aug	1478	83.21	13891	673
Howland Golden Honora	F	296	Aug	1234	54.68	14579	638
*Howland Governor's Ailanthus	A	240	Aug	1249	55.85	11422	502
Howland My Own Hopeful	F	289	Aug	961	53.19	12177	594
*Howland Noble Destiny	A	208	Aug	1247	57.99	9531	439
Howland Noble Fable	B	234	Aug	1196	70.60	10676	551
Howland Noble Fate	C	298	Aug	573	26.97	9305	457
Howland Noble Foxglove	C	243	Aug	1199	62.71	10964	536
Howland Noble Gaiety	E	255	Aug	889	45.63	8988	423
Howland Noble Glory	D	99	Aug	1224	54.74	4258	190
Howland Noble Haste	G	250	Aug	915	49.36	8794	463
*Howland's Noble Damaris	A	123	Aug	1272	63.61	5405	259
*Howland s Noble Discretion	A	257	Aug	1060	53.77	10258	484
Rockingham Freesia	G	269	Aug	950	52.67	9758	521
*Tri-Gables Margaret	A	248	Aug	1262	67.42	12238	587

Huston, Keith A., Astabula, Ohio. ARHT

Arrus Free Iris	F	322	Aug	783	41.89	9827	470

§Hyatt, Mead H., Guernsey Oak Farm, Dallas, Texas. ARHT

†Sun Farms Emperor's Faye	B	70	Aug	1005	51.28	2659	132

Hyer, H. D., Hycrest Farm, Olathe, Kans. ARHT

*†Lady Charming of Pleasant View	A	305	June	253	14.76	6660	323
S. St. James Champion's Lad	D. Pleasant View Sylvia						

Illinois, University of, Urbana, Ill.

*Illini Fiery Dian	C	232	Aug	554	34.80	5307	292
Illini Fiery Dimple Dot	C	55	Aug	730	30.84	1328	58
*Illini Fiery Rose Miranda	4A	125	Aug	1031	50.31	4815	246
Illini Fiery Violet	D	54	Aug	1291	54.25	2339	93
Illini Maxim Remira	G	99	Aug	946	46.35	3271	136
Kenfleur's Dicta Quadrine	A	117	Aug	1030	44.41	4526	195
*Ridglydale's Marie Alert	A	40	Aug	777	34.97	937	42
S. Green Meadow Alert	D. Ridglydale's Anna Marie						
*Ridglydale's Rita Alert	A	69	Aug	1245	51.31	2682	107
*Ridglydale's Surra Alert	C	91	Aug	828	37.34	2640	123
Sunset Glow Eclipta	G	365	Aug	165	9.07	9201	470
S. Boulder Bridge Ultimus	D. Ridglydale's Lillian Lane						

§Iowa State College, Ames, Iowa.

†Duchess Pride of Moss Hill	G	285	Aug	164	10.02	4008	217
S. Pine Manor King's Admiral	D. Duchess of Iowagold						
Fancy Prim of Iowagold	F	340	Aug	575	32.24	7217	427
*†Marigold's Linda of Smithdale	D	208	Aug	596	32.18	6814	358

§Jenner, Henry, Vermilion Grove Farm, Ridge Farm, Ill. ARHT

Kenfleur's Actress Alert	E	240	Aug	637	31.18	5604	287
Kenfleur's Double Alert	G	357	Aug	801	34.45	10343	446
Kenfleur's Patricia Alert	C	358	Aug	746	35.09	10407	491

§Jenner, Henry & Son, Vermilion Grove Farm, Ridge Farm, Ill. ARHT

Rose King's Crescent Star	C	272	Aug	902	56.84	8765	500

§Jennings, George & Son, Francene Guernsey Farm, Worthington, Ohio.

†Ad's Beauty	G	111	Aug	920	41.97	3188	155
S. Wolfpen Adventurer	D. Shadybrook's Shasta						
Creditor's June Marie	C	365	July	555	22.76	9233	458
S. Warel Creditor	D. McKinley Farm's Marie						
*†Valley Set's Rosamond	E	89	July	674	30.68	2424	115
S. Langwater Lookwell	D. Valley Set's Rosemary						

§Jeppson, George N., Oakholm Farm, Brookfield, Mass.

*†Oakholm's Nephrite	B	219	Aug	855	41.68	7626	344
*†Oakholm's Pyrosa	B	184	Aug	796	33.39	6473	292
†Oakholm's Valentine	E	194	Aug	768	38.04	6349	282
*†Oakholm's Wolframo	C	196	Aug	779	39.61	6363	284

Johnson, John E., Gylden Farm, Brandon, Wis.

*Gylden Sandy's Adeline	B	253	July	617	30.88	7397	380

Johnson, Virginia R., Churn Creek Farms, Worton, Md. ARHT

Churn Creek's Royal Jezabel	4F	61	July	1177	46.51	2259	89
S. Langwater May Royal	D. Langwater May Blossom						

Johnson, Wayne, Churn Creek Farms, Worton, Md. ARHT

*Blossom's Bright Hilda	4B	79	July	1826	75.07	4824	204
S. Blossom's Bright Lad	D. Homestead Desire						
Bondwick's Hilma	D	334	July	1025	48.21	13047	591

Cesor Golden Blanche	G	248	May	1086	56.08	8672	412
Churn Creek's Opaline	F	308	June	1015	46.80	12777	568
Driftwood's New Year Belle	C	31	Mar	1714	85.92		
s. Blakeford Tribune	D. Palmer's Alma						
*Foremost Quaint Lady	A	294	July	1097	46.73	13993	634
Green Meads Harvest Moon	D	262	July	725	33.38	8635	388
†Green Meads Pale Moon	D	92	May	1090	49.52	3615	158
s. Langwater Corsican	D. Green Meads Queen Daphne						
Green Meads Proud Moon	C	139	June	873	34.33	5283	221
s. Langwater Corsican	D. Green Meads Queen Wendy						
Green Meads Radiant Moon	F	365	June	409	19.25	10765	520
s. Langwater Corsican	D. Green Meads Lady Winsome						
Green Meads Wild Moon	F	316	July	645	33.59	9056	445
Ratcliffe Manor Jill	A	330	May	899	48.31	12220	623
*Silver Forest Agora	B	333	May	1033	47.55	14068	676
Silver Forest Royal Dora	E	153	July	873	46.63	4755	227
s. Langwater May Royal	D. Silver Forest Agora						
Silver Forest Royal Pansy	E	365	June	626	35.13	13904	706
s. Langwater May Royal	D. Pansy of North Valley						
*Strongheart's Desire	A	204	July	1218	50.80	10254	424
*Yeoman's Confidence Ann	D	365	May	214	9.91	14840	653
s. Coronation Yeoman	D. Rex's Confidence						
Yeoman's Judy	C	197	May	1245	63.25	8459	438

§Jones, Arthur E., Arbobess Farms, Flemington, N. J. ARHT

†Arbobess Alert's Cutie	G	55	May	1049	46.08	1799	79
†Arbobess Blanche	E	104	Aug	1187	46.53	4406	207
†Arbobess Draftsman's Bonnie	G	225	July	988	42.69	8194	342
†Arbobess Draftsman's Bountiful	F	114	Aug	1271	58.23	4543	193
†Arbobess Draftsman's Brilliant	G	230	Aug	936	42.41	7735	328
†Arbobess Peerless Cathy	G	94	Aug	1005	44.73	2792	135
†Arbobess Peerless Claudie	G	114	Aug	844	38.35	3303	149
†Arbobess Peerless Cynthia	G	46	Aug	1062	50.04	1524	68
s. Fairlawn Peerless Draftsman	D. Winsome Ada G.						
†Arbobess Pride Carole	G	114	Aug	848	34.51	3334	137
*†Churn Creek's Marie	A	305	Aug	517	28.02	10605	497
s. Maywick's Aristocrat	D. Helen's Royal Alicia						
*†Convent's K. Pamela	B	305	Aug	718	39.68	11620	550
s. Gayhead's Klansman	D. Convent's Pansy						
¶Hominy Hill Nancy	G	305	Aug	480	23.70	8370	451
s. Coronation Orator	D. Meadow Spring Billy's Nell						
¶Hominy Hill Orator's Galore	G	305	Aug	564	28.85	7183	351
s. Coronation Orator	D. Majestic's Galore of L. G.						
†Maple Lane Designer Genevieve	G	39	Aug	1111	44.81	1344	53
s. Fairlawn Peerless Designer	D. Maple Lane Genevieve						
*¶Rycklaver Jane	A	222	Aug	1174	51.56	9992	418
*†Wilgorlan's Peerless Bertha	E	166	Aug	894	46.95	5311	270

§Jones, W. Alton, Cedar Point Farm, Easton, Md. ARHT

*†Birthday Gift of Cedar Point	E	99	Aug	1061	41.49	3816	148
*†Crusader's Chorine Beauty	A	274	Aug	545	24.23	7798	351
*†Crusader's Daznie	D	122	Aug	1263	56.84	5533	254
*†Crusader's Golden Pride	A	240	Aug	542	24.96	7025	331
*¶Crusader's Josephine	A	224	Aug	844	39.86	7776	366
*Crusader's Nellie Rose	A	178	Aug	1357	47.79	8637	360
*†Fritzlyn Fashion Lilian	A	250	Aug	546	27.32	8094	382
†Gay Beauty of Cedar Point	E	243	Aug	897	38.32	8574	387
*†Great Hopes Royalty	A	118	Aug	1195	50.22	5178	227
*†Hope of Cedar Point	D	131	Aug	1010	43.96	5017	224
*†Paymaster's Pearl Blossom	D	116	Aug	1101	46.06	4628	223
†Sadie Alice of Cedar Point	F	113	Aug	951	40.35	3696	162
*†Victory's Gift of Cedar Point	F	119	Aug	1129	47.88	4637	189

Katz, S. L., Port Chester, N. Y. ARHT

*†Argilla Fair Palotterie 3d	A	130	Aug	1794	68.55	7756	345

Keever, W. W., Guernlerock Farm, Lincolnton, N. C. ARHT

*Guernlerock Patsy	A	365	June	167	8.84	8783	423
s. Togo's Rose King	D. Clara's Edna Barnette						

Keever, William Forrest, Guernlerock Farm, Lincolnton, N. C. ARHT

Guernlerock Majesty's Delphine	G	233	July	753	37.15	5597	294

Kelley, James E., Spruce Shadows Farm, Minneapolis, Minn. ARHT

¶Marvel's Mirth	E	305	Aug	219	9.26	8617	402
s. Liberty's Marvelous	D. Liberty's Miranda						
Marvel's Prudence	D	130	Aug	1171	42.51	5446	220
*Spruce Shadows Becky	A	262	Aug	874	37.59	9049	435
Spruce Shadows Bonny	G	278	Aug	842	39.03	9584	472
Spruce Shadows Daisy	G	255	Aug	678	32.16	8041	380
Spruce Shadows Hanna	G	173	Aug	741	25.80	5775	249
*Spruce Shadows Heliotrope	C	207	Aug	768	34.36	6526	320
*Spruce Shadows Jeannette	A	226	Aug	982	32.22	9523	360
Spruce Shadows Jessie	G	222	Aug	689	30.41	6254	264
*Spruce Shadows Peggy	D	83	Aug	1109	47.39	3265	164
s. Broadland Hector	D. Spruce Shadows Sheila						
Spruce Shadows Polly	G	268	Aug	762	33.78	8483	383
Spruce Shadows Sapphire	G	51	Aug	1075	43.78	1692	68
s. Langwater Michael	D. Coronation Garnet						
*Spruce Shadows Sheila	A	232	Aug	793	40.36	7578	383

§Kennel, A. M., Honey Brook Manor Farms, Honey Brook, Pa. ARHT

†Brookmead's Gladness	E	114	Aug	804	46.03	3401	162
†Brookmead's Royal Blue Bonnet	B	119	Aug	904	41.63	4170	185
†Elouise of Brinton Farm	A	179	Aug	784	41.50	5353	262
*†Fairlawn Carol	A	122	Aug	1292	49.51	5590	233
†Flossie of Brinton Farm	G	274	Aug	652	33.58	6264	292
†Flying Hill Royal Display	C	153	Aug	862	54.15	4539	260
†Frederica of Brinton Farm	A	123	Aug	1018	47.37	4817	212
†Honey Brook's Beauty Pearl	G	78	Aug	765	43.15	1989	115
s. Langwater Honey Brook	D. Pearl's Beauty of Pleasant View						
Honey Brook's Beauty Rose	F	53	Aug	617	29.39	1136	51
s. Langwater Honey Brook	D. Seven Oaks Dicta Topsy Rose						
†Honey Brook's Fairy Belle	G	228	Aug	617	33.04	5005	250
†Honey Brook's Golden Esther	G	305	Aug	14	.94	6542	339
s. Langwater Honey Brook	D. Lady Esther of Brinton Farm						
†Honey Brook's Hope	A	118	Aug	997	48.76	4575	215
Honey Brook's New Year Gift	G	302	Aug	642	29.47	7082	301
†Norma's Merchant's Goldie	F	294	Aug	363	24.29	6132	305

§Kenney Brothers, Kenholme Ranch, Winton, Calif.

*†Holmwood's Honey-belle	C	78	Aug	1430	61.36	3830	154
*†Holmwood's Honey Rose	B	69	Aug	1305	55.87	2986	122
*†Holmwood's Princess Angela	C	111	Aug	1223	55.68	4958	220
†Lehmar Princess Bell of Sheehy	A	94	Aug	1498	63.55	4706	196
†Lehmar Princess Golden	A	98	Aug	1267	58.92	4379	196
*†Lehmar Valiant's Chorus Girl	A	97	Aug	1201	46.87	4019	145
s. Holly Farm Valiant	D. Pauline of Beldenville Farm						
*†Lehmar Valiant's Peggy	A	77	Aug	1855	73.28	4634	188
*†Lehmar Walke's Cassie	A	96	Aug	1312	56.42	4533	192

Kent & Associates, William R., Gayoso Farms, Horn Lake, Miss.

Brook's Susie	D	48	Aug	1145	52.79	1869	86
s. Croasdaile's Maxim's Frisco	D. Croasdaile's Max's Lannie						
Crusader's Molina	E	96	Aug	945	38.87	3194	139
Endean Meadow Rue	C	149	Aug	943	51.81	5884	278
Flat Brook Her Virtue	G	58	Aug	934	44.20	1811	78
s. Coronation Herald	D. Peerless' Patience						
*Gayoso Gabriel's Maiden	A	363	Aug	723	36.91	14792	645
Kilalla Gabriel's Hope	F	56	Aug	934	41.57	1660	71
s. Neshoba Fern's Gabriel	D. Shady Glen's Marmion's Actress						
Neshoba Gabriel's Flowergirl	B	179	Aug	1160	56.98	8660	366
Sterlingold Carol	G	198	Aug	979	48.85	7908	335

§Kepple, Garold L., Ger-Gar Guernseys, Canton, Ill. ARHT

†Crusader's Crescent Shirley	A	92	Aug	1175	47.96	3724	164
†Ger-Gar Dolly	G	147	Aug	630	30.05	3352	153
*Limberlost's Margie	A	243	Aug	975	51.79	8899	444
Margie's Proud Lady	G	248	Aug	742	39.65	6367	327
*Pilgrim's Buttercup's Pride	A	288	Aug	587	30.65	8648	486
Pleasant Lawn's Blossom Honey	G	292	Aug	741	44.10	9249	505
†Reflector's Crescent Glory	F	257	Aug	738	32.51	7690	330
†Reflector's Proud Hope	E	109	Aug	1026	48.85	4056	183

Kerr, Paul H., Kerr's Guernsey Farm, Columbia, S. C.

Kerr's Foremost Marcia-Ann	G	153	July	798	33.87	4198	189
*Kerr's Foremost Virginia	C	175	July	1118	56.70	7242	356
Oakhurst Democrat's Emma	A	348	July	721	30.07	11314	499

§Kimberly, John R., Eskdale Farm, Neenah, Wis. ARHT

†Charity of Grove	G	203	Aug	449	20.96	4260	182
†Eskdale's Foremost Florence	G	30	Aug	773	30.84		
s. Foremost Summit	D. Allouez Floreace						
†Eskdale's Maybell's Molly	G	92	Aug	983	39.23	3223	128
†Eskdale's Peggy's Olivia	G	305	Aug	166	8.99	6022	296
s. Corium Oliver's Champion	D. Tillybardin Gladiator's Peggy						
†Eskdale's Royal Moon Beam	G	183	Aug	616	31.37	4337	198
†Fair Field Daisy Rex	G	117	Aug	834	34.63	3581	154
†Fair Field Levity Rexanna	G	117	Aug	777	30.31	3340	128
¶Fair Field Simons S.	G	203	Aug	488	24.16	4082	188
†Mary's Majesty of Farview	D	295	Aug	685	33.45	9365	411
†Owendale's Butterfat Queen	E	70	Aug	934	35.51	2202	86
s. Mulhocaway Butterfat Marius	D. Owendale's Butter Queen						
*†Viking's Joy of Ploverlin	A	255	Aug	817	32.72	10105	419
†Wern's Country Choice	F	305	Aug	354	27.30	5685	293
s. Wey Acres Country Gentleman	D. Wern's Hilda R.						

§Kingen, Darius, Kingendale Guernsey Farm, Muncie, Ind. ARHT

†Fairlawn K. Hedy	G	264	Aug	876	49.15	9107	477
Lone Elm Actress	D	365	Aug	421	18.41	11991	563
s. Yellow Creek Meadow Royal	D. Lone Elm Countess						
*†Lone Elm Tink	A	119	Aug	953	38.63	3821	177
†Lulubell's Nida Kay	C	305	Aug	730	34.50	12173	545
s. Fairholme Rusty	D. Nida's Lulubell						
†Princess' Betty Violet	A	202	Aug	1133	55.53	9060	452
*†Starr Farm Primrose	E	135	Aug	1061	48.30	5304	249
*†Sunnydale Sevene	A	243	Aug	1044	45.96	9138	405
*†Ver-Lo-Lew Mickey	A	235	Aug	1274	56.72	10361	509

§Kingen, Darius & Son, Kingendale Guernsey Farm, Muncie, Ind. ARHT

†Gayoso Gay Marguerite	F	293	Aug	798	34.73	8432	383

§Kissinger, Frederick E., Springdale Guernsey Farm, Ottawa, Kans. ARHT

Springdale Blondette	G	323	Aug	570	29.95	6092	304

§Kissinger, Howard A., Springdale Guernsey Farm, Ottawa, Kans. ARHT

Springdale Delia	F	275	Aug	652	26.55	6550	287
*Springdale Fanny Lee	E	47	Aug	1136	47.15	1734	71
s. Argilla General Lee	D. Springdale Fantana						
Springdale Lora Li	G	198	Aug	628	25.78	4559	187
*Springdale Marietta	B	299	Aug	543	23.08	7276	314

Kitchel, D. E., Kitchel-mere, Alta Loma, Texas.

*Noble's Pearl of Thorn Hill	4A	123	Aug	1613	72.11	6838	299

Kleinhans, Joseph B., Dr. Kleinhans Farm, Herbster, Wis. ARHT

†Boulder Bridge Ritzie	G	84	Aug	885	34.97	2510	98

Kline, Otto C. & Colbert, William, O-Kay Farm, West Salem, Ohio. ARHT

*Janetta's Starlet	D	363	July	1067	49.22	14649	745
O-Kay Corking Favorite	G	87	July	851	30.22	2914	111
O-Kay Corking Janis	G	71	July	940	34.78	2169	92
O-Kay Levity Mable	F	173	July	934	38.22	5908	280
Spring Hill Magnet	A	354	July	835	41.45	11825	632

§Knight, William W., Belmont Farm, Perrysburg, Ohio. ARHT

King's Kittie of Belmont	A	222	Aug	738	33.92	7578	347
Sweepstake's Nellie of Belmont	F	335	Aug	393	23.83	6943	367

Krannert, H. C., Normandy Farm, New Augusta, Ind.

Coronation Diana	E	313	Aug	789	39.42	10429	508
Fairlawn F. P. Hypatia	G	362	Aug	401	19.80	11164	510
Normandy Gilly	E	260	Aug	1019	47.94	9796	485
*Normandy Levity Gem	B	250	Aug	1040	53.27	10040	535
Normandy Romona	G	119	Aug	1050	46.13	4701	204
Normandy Sheba	E	133	Aug	1124	64.68	5543	253
Normandy Yvette	C	61	Aug	1405	64.39	2841	118

§Krantz, Bernard, Krantzheim Farm, Dover, Ohio. ARHT

†Krantz Heim Annabelle	E	305	Aug	374	23.04	6874	349
s. Franchester Satyr	D. Five Points Countabelle						
†Krantz Heim Belmaid	A	237	Aug	639	29.30	6806	294
Krantz Heim Delight	A	222	Aug	818	43.15	7069	235
†Krantz Heim Maid	C	129	Aug	755	43.46	3915	190
†Krantz Heim Rosebud	E	305	June	34	1.76	6567	288
s. Franchester Satyr	D. Krantz Heim Rosabelle						
†Krantz Heim Sachem's Mable	G	166	Aug	388	19.40	3299	148

§Krantz, G. & Sons, Krantzheim Farm, Dover, Ohio. ARHT

†Krantz Heim Fanny	E	300	Aug	313	20.09	6023	299
Krantz Heim Marlene	E	237	Aug	503	23.90	5720	246
†Krantz Heim Sachem's Sally	G	286	Aug	257	14.29	5161	235
†Krantz Heim Sensation	C	294	Aug	354	20.36	6765	322
†Krantz Heim Veda	A	72	Aug	1325	59.64	3204	136
†Krantz Heim Vera	D	204	Aug	726	38.43	5859	288

Krimendahl, H. F., Sun-Blest Farm, Celina, Ohio. ARHT

*Cape King's Eastern Star	A	206	Aug	1095	43.93	9067	349
*Critchland Adella	A	66	Aug	1655	60.57	3473	139
Langwater Gay Lass	A	54	Aug	1208	50.40	2095	87
s. Langwater Valencian	D. Langwater Lively						
*Langwater May Bloom	B	273	Aug	1057	44.52	10814	471
*Pine Manor Alert's Alpha	A	197	Aug	1197	62.15	9071	465
*†Raemelton Levity Periwinkle	E	85	Aug	1134	50.38	3505	157
Raemelton Levity Pertinent	G	169	Aug	878	40.74	5699	253
Sun-Blest Farms Coquette	G	108	Aug	1164	48.80	4370	180
Sun-Blest Farms Cottie	G	360	Aug	865	40.92	11717	502
Sun-Blest Farms Crystal	F	356	Aug	1081	52.23	12860	597
Sun-Blest Farms Honey	G	43	Aug	1459	62.18	1997	85
s. Langwater Esquire	D. Holdridge Clover Blossom						
Sun-Blest Farms Primrose	G	305	Aug	339	15.03	10748	536
s. Argilla Caesar	D. Argilla Primrose						
*Sun-Blest Farms Snowflower	A	42	Aug	1896	82.67	2527	110
s. Langwater Forward	D. Welcome-In Snowflower						
*Welcome In Forward's Polly	C	212	Aug	1201	52.76	10386	463

Kuck, E. R., Brookside Farms, New Knoxville, Ohio. ARHT

Bet's Jean of Cedarcrest	G	254	Aug	796	35.36	8050	351
Brookside's Golden Tina	F	297	Aug	664	37.34	8081	378
Brookside's Mermaid	E	72	Aug	1121	44.40	2443	97
*Brookside's Royal Lassie	B	206	Aug	772	36.92	7694	325
Brookside's Silver Star	D	166	Aug	24	1.04	3746	165
Brookside Veronica	F	238	Aug	831	42.68	7560	341
Era's Queen Martha	E	346	Aug	451	22.68	7589	409
Flo Gold Colette	G	146	Aug	879	34.90	4246	160
Flo Gold Noble Ama	G	173	Aug	1027	43.04	7061	266
Flo Gold Royal Hopeful	F	213	Aug	715	28.20	5973	235
Golden Glow Crimson Rose	A	240	Aug	644	26.40	7640	298
Golden Glow May West	E	149	Aug	929	40.04	5652	222
s. Brownlea Merry Hoosier	D. Flory May's Best						
Limberlost Nettie	C	211	Aug	839	35.33	6663	282
Ramona Rosalyn	C	189	Aug	850	35.46	5860	275
Rock Creek Rose Dawn	F	102	Aug	1106	46.80	3711	160
Rock Creek Sulin	G	243	Aug	525	27.41	6021	276
Rose's Royal Fairy	G	198	Aug	690	29.21	5741	217
Tilla's Hope	D	318	Aug	548	34.76	8464	468
Twin Creek's Noble Tina	B	156	Aug	1046	40.81	5757	225
Twin Creek's Royal Ella	C	218	Aug	502	29.47	7337	329

Kuck, Lucille L., Brookside Farms, New Knoxville, Ohio. ARHT

Golden Arrow Apple Blossom	E	317	Aug	549	24.58	7541	301

§Kuhn, Charles W., Tumaples Farm, Basil, Ohio. ARHT

Belle Vernon Gallant Vail	A	148	Aug	1133	57.44	6374	286
*†Tumaples Kay	C	174	Aug	739	38.95	5196	285
†Tumaples Royal Carola	G	93	Aug	787	35.45	2615	116
†Tumaples Royal Charmaine	G	161	Aug	646	26.71	3617	172
†Tumaples Royal Doreen	G	212	Aug	502	28.84	4037	225
†Tumaples Royal Lillian	G	164	Aug	672	33.65	4110	197

§Lakewood Farm, Malcolm J. Boyle, Trustee, Mundelein, Ill.

*†Cesor Penwyn's Fancy	B	212	Aug	558	30.95	6406	294
†Lakewood Dainty	G	90	Aug	922	40.05	2762	122
†Lakewood Desire	F	212	Aug	853	41.48	6264	278

§Lane, Allan Browning, Spencer's Landing Farm, Centerville, Md. ARHT

*†Spencer's Landing Anne	D	205	Aug	1126	53.04	8808	394
*†Spencer's Landing Augusta	D	69	Aug	1407	60.80	3017	138
s. Blakeford Constant	D. Jewel's Star of P. P.						
*†Spencer's Landing Bertha	E	274	Aug	730	38.73	8587	408
†Spencer's Landing Charlotte	F	41	Aug	979	42.20	1248	53
s. Blakeford Constant	D. Jewel's Star of P. P.						
†Spencer's Landing Constance	G	297	Aug	436	23.54	7573	353
†Spencer's Landing Dora	G	59	Aug	1111	45.58	2001	87
s. Blakeford Constant	D. Spencer's Landing Amy						
*†Spencer's Landing Valor's Fancy	A	91	Aug	1430	61.09	4220	192
*¶Spencer's Landing Vee	D	305	Aug	187	8.91	10482	490
s. Friendship Climax's Autocrat	D. Rockingham Ultra Brilliant						

§Lane, W. H. & Richard, Lane's Guernsey Farm, Camden, Ind.

Eagle Valley's Lord's Cora	G	365	Aug	853	45.21	11673	570
s. Lord Challenger of Ridglydale	D. Wildwood Admiral's Cora						
*Eikco Faithful	E	237	Aug	731	35.91	7436	351
*Eikco Sally	A	152	Aug	944	42.97	5131	255
Eikco Thelma	G	328	Aug	895	40.75	9442	416
Eikco Tonie	G	195	Aug	1123	44.61	8051	316
†Her-Mil's Ann	D	97	Aug	919	39.81	3230	141
King's Roe Princess	G	289	Aug	847	43.92	8615	431
Thor's Iris	G	327	Aug	713	46.79	8380	463

§Leffler, Henry, Hoosierland Manor Farm, Marion, Ind. ARHT

*†Fountaine Periwinkle	A	48	Aug	1485	56.59	2165	89
*Fountaine Pharianna	A	365	Aug	647	35.70	11413	616
s. Bethany Pilgrim	D. Gayoso Arianna						
*Golden Grange Vann	A	234	Aug	1097	45.55	9998	453
†Hoosierland Manor's Queen May	G	47	Aug	1064	49.48	1536	75
*Kenfleur's Quad Miss	A	243	Aug	1275	56.12	11069	480
Lou of Elmgrove Farm	A	159	Aug	1069	41.82	6938	261
Princess Yuteve	F	365	Aug	588	29.55	10812	512
s. Mulhocaway Butterfat Magellan	D. Kenfleur's Oneida Q.						
*Ruebury Mary Gold	A	365	Aug	656	34.06	13467	607
s. Lockshore Drill Master	D. Ruebury Lily						

§Lewark, Verne A., Mr. & Mrs., Ver-Lo-Lew Farm, Anderson, Ind. ARHT

†Gaylord's Golden Aura	G	94	Aug	593	24.88	1972	90

§Lewark, Verne A. & Wright, L. M., Ver-Lo-Lew Farm, Anderson, Ind. ARHT

*†Alice Ann of McAfee Farms	A	134	Aug	1083	38.04	5423	212
*†Fairholme Laura B.	A	106	Aug	1046	33.91	3800	160
*†Ver-Lo-Lew Beauty	B	224	Aug	871	44.86	8332	448
†Ver-Lo-Lew Beauty's Spot	G	292	Aug	546	24.53	6430	286
†Ver-Lo-Lew Laura B.	G	57	Aug	958	38.91	1713	76
s. Yellow Creek Butterfat Rex	D. Fairholme Laura B.						
†Ver-Lo-Lew Lillian	G	66	Aug	1072	37.44	2119	81
s. Ver-Lo-Lew Cornelius	D. Linland Lillian						
†Ver-Lo-Lew Mostvalorous	G	202	Aug	765	34.05	5709	251
†Ver-Lo-Lew Wynemah	G	265	Aug	515	25.76	5279	260

Liberman, Sidney, Valley Brook Farm, Collegeville, Pa.

Bogheid Louise	G	141	July	666	32.08	4201	176
Bournedale Patsy-Ace	D	365	July	174	11.26	7844	390
s. Bournedale Mrmoir's Ace	D. Bournedale Princess Pat						
Brooknill Golden Bloom	F	193	July	874	30.97	6996	293
s. Foremost Royal Crown	D. Brooknill Nancy						
Brooknill Golden Etta	C	263	Aug	1007	51.90	9782	442
Brooknill Golden Louise	D	184	Aug	909	46.36	6169	274
s. Foremost Royal Crown	D. Brooknill Princess Royal						
Brooknill Secret Rose	D	17	Feb	655	33.56		
s. Don Alda Hardwick's Valient	D. Cedargrove Princess Rose						
Caumsett Ocean Clarabelle	A	180	July	832	37.44	6856	330
Caumsett Ocean Dahlia	G	256	Aug	852	49.35	8313	390
Caumsett Ocean Elite	G	326	Aug	870	48.04	10339	487
Gay Folly's Be Lively	E	322	July	525	21.53	8068	371

Liebers, Harry D., Est., "Skyline," Lincoln, Nebr. ARHT

Skyline Challenger's Linda	G	365	June	98	5.40	11704	602
s. Pine Manor King's Challenger	D. Skyline Laughter						

Liebers, Lawrence, "Skyline," Lincoln, Nebr. ARHT

*Skyline Belinda	B	349	July	833	43.60	11485	612
Skyline Challenger's Belle	G	336	July	899	49.55	10355	492
*Skyline Diana	A	338	July	263	13.90	10360	537
s. Pine Manor Shalimar	D. Skyline's Florabell's Dimple						

Liebers, Lawrence & Harry D., Est., "Skyline," Lincoln, Nebr. ARHT

Skyline Challenger's Prudence	G	291	July	647	33.41	6186	336

Liebers, O. H. & Son, "Skyline," Lincoln, Nebr. ARHT

*Jupiter's Betty-Vera	A	265	July	975	53.74	9402	481
*Pine Manor Majesty's Vision	A	328	July	1059	54.76	11386	566
Skyline Challenger's Loma	G	315	July	552	25.75	7698	368
*Skyline Fayette	4A	204	July	1153	49.71	8367	373
*Skyline Felice	A	325	July	944	54.11	11326	613
*¶Skyline Superb's Levity	A	218	July	117	5.61	8676	400
s. Skyline Superb Steadfast	D. Skyline Regent's Mary Ann						

Liebers, O. H. & Sons, "Skyline," Lincoln, Nebr. ARHT

*Olive's Susie	A	317	July	265	11.24	7910	323
Skyline Challenger's Freeda	G	325	July	608	31.58	7241	374
*†Skyline Crusader's Careen	E	305	July	609	36.22	7945	447
s. Skyline Crusader	D. Mae West of Home Farm						
*Skyline Estella	4B	211	July	943	48.66	7620	420
Skyline Hercules' Romona	4G	305	June	409	26.80	6581	371
s. Pine Manor Hercules	D. Skyline Romance						
*Skyline Lively	B	247	July	1072	48.26	9283	423
*Skyline Minuet	C	365	July	303	15.15	9091	483
s. Pine Manor Hercules	D. Skyline Mayflower						

Lindsay, Earl E., Jr., Massillon, Ohio. ARHT

*Clearfield Violet	B	240	Aug	806	38.93	7899	360

Lindsay, Earl T., Clearfield Farm, Massillon, Ohio. ARHT

Clearfield Buttercup	G	224	Aug	727	37.92	5867	282
Clearfield Evelyn	4g	291	Aug	119	5.65	6025	278
Clearfield Princess	G	261	Aug	620	29.17	6580	281
Clearfield Saphire	B	338	Aug	512	26.10	8728	392
†Clearfield Starlight	C	115	Aug	890	35.63	4307	181

§Loeb, Richard A., Spruce Run Farm, Clinton, N. J. ARHT

*†Arcadian Orris	A	256	Aug	1081	45.62	10614	486
*†General's Ina	A	222	Aug	865	45.07	9407	483
*†General's Marguerite	A	68	Aug	1139	47.87	2373	107
s. Admiral General	D. Bell Buoy's Mamie						
*†Hilltop Butterfat Arline	A	62	Aug	1688	66.37	3186	141
s. Heartsease's Butterfat	D. Hilltop Governor Anita						
*†Hilltop Butterfat Charity	A	80	Aug	1402	86.41	3638	203
s. Hilltop Governor Butterfat	D. Hilltop Butterfat Hope						
*†Park's Annabelle	A	173	Aug	1036	41.34	6747	309
*†Spruce Run Butterfat Bessy	B	305	Aug	8	.47	7884	385
s. Hilltop Butterfat	D. Fox's Bessy of Waukesha						
*†Spruce Run Butterfat Goldie	A	96	Aug	1370	55.78	4425	217
*†Spruce Run Butterfat Merita	B	97	Aug	1033	40.80	3336	148
¶Spruce Run C. Bft. Gentian	G	284	Aug	594	25.42	6299	283
†Spruce Run C. Bft. Lady	G	51	July	1057	53.61	1740	88
s. Clara's Butterfat	D. Lady of Oak Knoll						
†Spruce Run C. Bft. Viola	F	305	July	344	17.90	7847	334
s. Clara's Butterfat	D. Guernsey Grove Gay Viola						
¶Spruce Run Cherub's Cherry	E	305	July	41	2.58	6404	368
s. Mulhocaway Butterfat Cherub	D. Aldrich Farm Cherry						
†Spruce Run Cherub's Donna	E	305	July	352	23.62	6876	387
s. Mulhocaway Butterfat Cherub	D. Hilda's Donna						
¶Spruce Run Cherub's Ruthie	E	296	Aug	552	25.58	7014	298
¶Spruce Run Cherub's Wonda	G	282	Aug	503	23.58	6110	298
*¶Spruce Run Cinderella	B	212	Aug	891	42.07	7494	392
*†Spruce Run Governor's Foxy	C	148	Aug	986	45.95	5381	246
*†Spruce Run Governor's Lucyann	C	129	Aug	1225	46.19	6061	270
†Spruce Run Governor's Pat	G	165	Aug	529	24.37	3331	151
†Spruce Run Jester's Fanny	F	271	Aug	739	33.55	8113	352
*†Spruce Run Majesty's Admirable	B	305	Aug	27	1.22	10976	460
s. Hilltop Butterfat Majesty	D. Fashion King's Admire						
*†Spruce Run Majesty's Annette	B	171	Aug	1060	46.24	6799	309
*†Spruce Run Majesty's Joybelle	C	265	Aug	736	32.83	9813	427
†Spruce Run Marvel's Fannette	G	86	Aug	1126	45.86	3093	142
†Spruce Run Marvel's Lucy	F	73	Aug	1266	53.82	2917	129
s. Hilltop Butterfat Marvel	D. Valor's Lucy Ann						
†Spruce Run Noblesse Sapphire	G	131	Aug	802	37.62	3493	162
s. Hilltop Butterfat Noblesse	D. Argevna Sapphire						
*†Spruce Run Wickson's Patricia	A	177	Aug	939	41.98	6556	293
*†Ultimate's Princess	A	146	Aug	1019	43.95	5822	262
*†Valor's Lucy Ann	A	225	Aug	717	31.94	7318	351

Low, G. W., Millcreek Farm, Marysville, Ohio. ARHT

*†Beauty of Millcreek	C	175	Aug	741	36.54	5636	235
Lookwell L. Butterfly	G	300	Aug	718	41.03	8835	458
*Louise of Tall Pine	A	266	Aug	929	41.00	11778	515
†Millcreek's Fern	G	287	Aug	842	42.13	9572	438

†Millcreek's Frances	G	280	Aug	722	35.04	7605	348
†Millcreek's Ramona	G	234	Aug	560	30.89	4955	246
†Millcreek's Reva	G	174	Aug	648	36.56	4275	215
†Millcreek's Rosalie	B	276	Aug	661	33.93	8859	440
†Millcreek's Rosella	F	240	Aug	716	33.08	7324	309
†Millcreek's Rose Marie	G	136	Aug	759	31.44	4069	175
Millcreek's Rosemary	F	310	Aug	708	33.91	8562	390
Millcreek's Susanna	D	300	Aug	434	25.00	7382	357

§Lurvey, Conrad C., Oconomowoc, Wis. ARHT

*†Actor's Rosalys of Falconell	D	305	Aug	251	13.94	9010	462
s. Rivercrest Pride's Actor	D. Maxim's Rose of Silent Brook						
*†Actor's White Rose	B	224	Aug	1144	53.78	9265	429
†Lurban Eileen	F	305	June	22	1.13	8476	400
s. Quail Roost Rose Gift	D. Doreen of Hedgeview						
¶Lurban Irma	F	277	Aug	487	27.24	5599	302
s. Monarch's Philosopher	D. Sepoy's Vic of Dr. Kleinhans						
†Lurban Joyce	F	305	July	135	6.84	8001	362
s. Helendale Ilsa's Rex	D. Norman's Maiden of Red River						
†Lurban Linda	F	305	July	310	13.42	9793	435
s. Chequamegon's Perfection	D. Chequamegon's Tulip						
†Lurvendale Rosebud	G	126	Aug	785	33.79	3575	165
†Splendor's Linnet	B	305	July	455	22.73	11557	441
s. Green Meads Splendor	D. Helendale Linnet						
W. L. Grandee's Lily	E	365	June	96	4.77	12091	555
s. Wey Acres Lotree's Grandee	D. Ulysses' P. H. Lily						

§Lyman, Edna Fay, FaEdLy Ranch, Santa Maria, Calif. ARHT

†FaEdLy Amy's Tillie	D	60	Aug	1317	53.89	2487	101
s. San Carlos Pancho	D. FaEdLy Amelia's Amy						
*†FaEdLy Buttercup's Rosie	A	47	Aug	1290	58.74	1857	84
s. San Carlos Rey	D. San Carlos Buttercup						
*†FaEdLy Fannie Bell	B	240	Aug	986	45.69	9639	439
*FaEdLy Jeannie May	D	236	Aug	730	34.17	6615	304
*FaEdLy Maizie	B	155	Aug	1208	49.42	7106	281
*†FaEdLy Princess Trudy	D	305	Aug	499	23.79	10731	484
s. San Carlos Rey	D. San Carlos Princess						
*†FaEdLy Queenie's Peggy	D	248	Aug	587	34.87	7294	355
*†FaEdLy Silver Bell's Emily	A	284	Aug	889	39.77	10987	527
*†FaEdLy Wally's Lollie	D	270	Aug	843	39.79	9185	401
*†San Carlos Princess	A	96	Aug	1530	69.62	4954	218

Mackey, Frank J., Glacial Meads Farm, Mukwonago, Wis.

†Chasmary's Pearl	G	134	July	904	40.35	4486	179
Gordondale Starlene	C	241	Aug	547	28.76	7129	331
Lizzie of Seymour	4b	278	July	586	30.81	9153	408
*Luxerin Wanda	B	219	July	785	37.69	7422	356
O-Kay Levity Oline	G	336	Aug	698	34.58	10482	496
Skyline Challenger's Verbena	G	311	Aug	576	26.23	9150	382

Mackey, Frank J. & Son, Glacial Meads Farm, Mukwonago, Wis.

†Gaylord Golden Keepsake	E	127	Aug	846	39.34	3976	194
McDonald Farms Ivera	F	193	Aug	773	35.95	6042	256
Pine Manor King's Patience	G	284	Aug	423	22.67	6773	331
*Spirit Hill Alta's Bonnie	A	281	Aug	804	37.34	11254	519

§Mangas, Joyce Marie, Stanruth Farm, Union City, Ind. ARHT

†Stanruth Kay	G	275	Aug	665	34.55	6382	298

§Mangas, Stanley, Stanruth Farm, Union City, Ind. ARHT

*†Stanruth Sally	A	232	Aug	1015	47.61	8167	379
†Stanruth Sapphire	G	141	Aug	932	51.18	4620	223
*†Stanruth Sue	A	184	Aug	884	47.43	6580	345
*†Stanruth Sylvia	A	179	Aug	1110	51.77	7516	326

§Manual Training School, Bordentown, N. J. ARHT

†Ironsides Glorious Fenian	G	278	July	614	27.18	6350	333

Maple Lane Farm, Incorporated, Greenport, N. Y. ARHT

*Crum Creek's Gold Cynoglossum	A	131	May	123	6.61	5511	277
*Gay Folly's Countess	A	355	May	83	4.70	13224	661
s. Gayhead's Mentor	D. Gayhead's Kothra						
*Marshallvale Jewel	B	365	May	22	1.22	13964	634
s. Marshallvale Valor	D. Marshallvale Joanna						
*Stony Ford Douglas Daisy Ann	A	348	Apr	730	38.37	13110	608

Marchal, Raymond, Rayeva, Houston, Ohio. ARHT

†Goldie of Corner View	E	79	Aug	872	45.11	2441	126
s. Prince of Corner View	D. Heaton's Rae Farm Lulu Belle						

Marshall, Donnell, Laurel Locks Farms, Pottstown, Pa.

Admiral's Jolly Lass	C	253	Aug	899	49.22	10945	538
Fairhaven Queen Merry	A	159	Aug	929	41.15	5382	226
Laurel Locks Centry	A	164	Aug	999	39.46	6825	281
Laurel Locks Corrode	A	184	Aug	851	43.00	6364	337
Laurel Locks Dorothy	B	257	Aug	627	32.55	7844	416
Laurel Locks Dottie	B	359	Aug	565	32.71	10458	530
Laurel Locks Dracaena	B	120	Aug	1149	52.28	5182	234
Laurel Locks Eiletta	C	151	Aug	973	47.49	5831	270
Laurel Locks Ernita	D	59	June	1106	45.37	2237	90
s. Laurel Locks Ivanhoe	D. Laurel Locks Cornelia						
Laurel Locks Factor	G	184	Aug	956	55.20	6399	322
Laurel Locks Florabelle	G	163	Aug	757	34.86	5502	235
Laurel Locks Francella	G	287	Aug	686	33.84	8845	403
Laurel Locks Generous	G	137	Aug	886	40.70	4419	194

Martin, Bert W., Lakeholm Farm, Mount Vernon, Ohio.

Audacity Olna Princess	G	298	Aug	227	11.72	5900	293
s. Brian Boru Audacity	D. Shellmar Dona Olna Prince						
Audacity's Bird	G	100	Aug	921	39.61	3125	137
Audacity's Redoubtable Dora	F	121	Aug	1002	45.52	4233	207
*Caswell's Frieda	A	224	Aug	899	43.64	8314	438
Redoubtable Sunnyview Helena	F	272	Aug	454	22.70	5438	278
Shellmar Alda Bendemere Acres	A	227	Aug	616	32.07	6740	326
Shellmar Bernice Redoubtable	C	123	Aug	1007	49.76	4786	232
Shellmar Dolly Audacity	D	314	Aug	558	25.64	9362	469

Matthews, John N., Gardenville Farm, Gardenville, Pa.

*Amoret	A	278	Aug	793	39.58	10302	546
Gardenville Golden Charm	E	206	Aug	959	50.35	7092	346
Gardenville Melody Cynthia	G	285	Aug	828	45.48	9132	465
*Gardenville Merry Maid	D	337	Aug	765	39.33	11342	555
†Gardenville Princess Actress	F	86	Aug	928	39.63	2639	127
s. Pine Manor King Kenfleur	D. Walley of Hall Acres						
Gardenville Princess Amour	G	138	Aug	1068	50.54	5131	252
Gardenville Princess Blossom	G	103	Aug	1019	45.78	3676	162
Gardenville Princess Charlotte	G	210	Aug	821	45.12	5815	307
Gardenville Princess Eloise	G	241	Aug	1073	50.12	9357	411
Gardenville Princess Jeanette	G	243	Aug	970	50.34	8287	408
*Kenfleur's Princess Belle	B	229	Aug	1118	47.19	10366	436
Pine Manor Creole	E	207	Aug	963	44.80	8578	406
Pine Manor Golden Charm	D	224	Aug	906	38.51	8425	376
Pine Manor King's Divine	G	73	Aug	1110	49.44	2629	120
s. Coronation King of Pine Manor	D. Merry Top's Primrose						
Pine Manor King's Fashion	G	131	Aug	865	42.74	4769	231
Pine Manor King's Justice	F	281	Aug	784	40.95	9128	424
Pine Manor King's Madonna	G	138	Aug	953	47.67	4983	230
Pine Manor King's Pride	E	268	Aug	926	41.40	9723	410
*Pine Manor King's Romance	B	336	Aug	1035	53.14	13107	648
Pine Manor King's Serene	D	89	Aug	1055	45.40	3216	153
Pine Manor Levity Lure	F	239	Aug	867	45.56	7999	381
*Quincy Mahomet Water Lily	A	341	Aug	957	47.22	14214	626
*Skyline Cinderella	E	346	Aug	678	38.25	10434	554

§McAfee, Ernest & Lindstrand, Harry, McAfee Farms, Bluffton, Ind. ARHT

*†Bonnie B. of McAfee Farms	C	53	July	1305	60.70	2307	98
s. Golden Arrow Champion	D. Hilda of McAfee Farms						
†Collinwood Carmen	G	15	July	393	18.77		
s. McDonald Farms Cavalier	D. Defiance Lendolure Elsie						
*†Dot of McAfee Farms	A	138	July	1300	54.09	6764	320
*†Hilda Lavelle of McAfee Farms	E	160	July	723	32.54	5214	219
*†Hilda of McAfee Farms	A	120	July	1442	53.80	6305	239
†McAfee Farms Foremost Concerto	G	198	July	1051	45.86	7242	274
†McAfee Farms Foremost Melody	G	87	July	1112	39.82	3151	119
†McAfee Farms Foremost Prelude	G	74	July	1069	46.84	2690	109
s. Foremost Bandmaster	D. Phoebe of McAfee Farms						
†McAfee Farms Foremost Stardust	G	85	July	996	41.65	2774	111
*†Norol's Foremost Actress	F	63	July	1050	42.54	2158	87
s. Foremost Souvenir	D. Foremost Patricia						
*†Paulette of McAfee Farms	B	31	July	1622	75.27		
s. Golden Arrow Champion	D. Pauline of McAfee Farms						
*†Pauline of McAfee Farms	A	183	July	1107	47.08	8392	361
*†Phoebe of McAfee Farms	C	133	July	1119	40.20	5796	226

McCormick, Chauncey, Mrs., St. James Farm, Naperville, Ill. ARHT

*St. James Champion Belle	D	120	Aug	971	42.34	4825	206
St. James Nathan's Joyce	F	144	Aug	956	48.32	5274	248
*St. James Philosopher's Barbee	A	184	Aug	1429	75.90	9871	465
*St. James Philosopher's Hebe	A	137	Aug	1280	59.52	6400	301
St. James Philosopher's Louise	A	149	Aug	1079	53.53	6369	326
*St. James Prince's Barbara	A	353	Aug	381	23.39	12038	609

§McCulloch, G. A. & Hobson, R. J., Fairview, Amity, Oregon. ARHT

¶Daffodil's Sally Lou	A	230	July	900	50.78	8774	433
†Dora Mae's Beauty of Fair View	C	192	July	1047	55.01	7563	369
†Esther's Royal Dewdrop	A	243	July	867	46.82	9367	484
†Few Acres' Lila	A	238	July	807	43.74	8350	423
Lila's Lady of Fair View	C	243	July	767	32.39	7977	362
†Lorane's Gem of Fair View	C	98	July	1086	53.21	3819	175
s. Repeater Don of Oak Park	D. Adaline's Lorane						
†Rosalie's Lady of Fair View	D	243	July	666	34.98	7520	374
†Sally Lou's Maid of Fair View	C	209	July	843	37.18	7408	323

§McMonigle, J. P., Maxvale Farm, Yelm, Wash. ARHT

†Maxvale's General's Anne	G	290	July	750	39.45	7598	373

§McMonigle, T. G., Maxvale Farm, Yelm, Wash. ARHT

†Maxvale's General's Polly Anne	G	305	June	746	35.15	7685	356
s. St. Albans Valiant General	D. Polly Anne of Maxvale						

§McMonigle, William J., Maxvale Farm, Yelm, Wash. ARHT

*¶Betty of Maxvale	A	195	July	845	33.14	7504	302
*Forget-me-not of Maxvale 2d	A	343	July	453	19.71	11250	505
†Maxvale's General's Dot	G	65	July	842	41.19	1798	79
†Maxvale's General's Hazel	G	110	July	853	36.71	2379	99
*†Maxvale's Madam Betty	A	17	May	728	33.64		
s. Wandamere President	D. Betty of Maxvale						
*†Maxvale's Queen Edith	D	243	July	677	33.69	7212	373
†Maxvale's Queen Toots	G	285	July	639	35.18	6196	311
*†Princess Pat of Maxvale	A	112	July	1166	43.75	4607	187

§McPheeters, Burl B., Canton, Ill.

†Forges Primrose Gay	F	305	Aug	745	39.71	10100	440
s. Flying Horse Promise	D. Forges Rosalind						
†Gibson Farm Janice	F	167	Aug	845	38.96	5285	231
†Hay-Tot's Curley Kay	E	69	Aug	935	38.25	2054	86
†Mac's Lass	C	177	Aug	1191	54.80	7660	339
†Mac's Reflector Girl	C	148	Aug	919	41.37	5679	256
†McDonald Farms Honeymaid	E	167	Aug	839	43.25	5370	241

Merrill, S. M., Argilla Farm, Ipswich, Mass.

Argilla Amy	G	68	Aug	899	50.89	2138	110
s. Flying Horse Amy's Captain	D. Argilla Connie						
Argilla Faithful Polly	E	266	Aug	797	37.01	10000	436
Argilla Furlough's Twilight	G	304	Aug	777	42.85	9798	509
Argilla Hilda	G	179	Aug	771	33.39	5453	235
*Argilla Paysan	E	236	Aug	1150	47.87	11478	464
Argilla Peggy Ann	G	319	Aug	613	31.23	8275	413
*Argilla Plight	B	287	Aug	842	39.42	10422	485
Argilla Spray	B	212	Aug	890	45.25	8123	380
s. Charlescote Parson	D. Argilla C. Foam						
*Coronation Aster	A	304	Aug	1164	58.11	14813	733
*Howland Noble Edelweiss	B	304	Aug	1183	63.56	13792	718
*Tamworth Melba	A	184	Aug	1616	67.71	11006	451

Merryman, Louis McL., "Gerar Guernseys," Sparks, Md. ARHT

Ashleigh's Em	4G	123	Aug	830	39.19	3900	178
Chasmary's Hope	4G	225	Aug	871	34.17	6991	287
Clear Springs' Maxim Cleopatra	4G	212	Aug	914	47.75	6813	329
Clora's Point Talbot Queen	4E	175	Aug	1021	47.80	6548	318
*Gerar Charming Jessica	4A	128	July	1233	64.25	6167	284
Gerar Footprint's Josie	4G	77	Aug	945	47.00	2336	109
Selina of Crest View	4E	199	Aug	692	34.00	6053	282
Silver Forest Royal Beauty	F	274	Aug	979	45.45	9782	430

Merryman, Louis McL., Jr., "Gerar Guernseys," Sparks, Md. ARHT

Benton's Queen Beck	4D	123	Aug	965	41.50	4071	183
Gerar Belle Brightness	4F	304	July	683	37.26	8153	366
Lynworth Margy	4G	118	June	163	7.66	3580	160

Millay Brothers, Richmond, Maine.

Argilla Fascination	E	218	July	686	43.02	7047	374
Prince's Olive of M. H.	B	226	July	1171	51.29	10115	449
Progressor's Peggy of M. H.	B	133	July	1341	60.48	6539	303
Progressor's Prudence of M. H.	D	114	July	1183	54.34	4748	215

§Miller, Amos C. & Kuns, Harry C., Caswell Farms No. 1, Castalia, Ohio. ARHT

*¶Caswell's Matchless Della	D	295	Aug	999	41.48	10831	463
†Caswell's Royal Daisietta	E	87	Aug	1107	48.18	3180	136
†Caswell's Supreme Paddy	G	89	Aug	866	40.12	2609	119

§Miller, Amos C. & Kuns, Harry C. & Sons, Caswell Farms No. 1, Castalia, Ohio. ARHT

*Caswell's Fanciful	A	191	Aug	1272	49.75	8825	365
†Caswell's Supreme Rebecca	G	50	Aug	1040	47.86	1597	73
s. McDonald Farms Gordon		D. Caswell's Rebecca					

§Miller, Minnie W., Thousand Springs Farm, Wendell, Idaho. ARHT

†Bonnie Gay of Idoka Homestead	E	108	Aug	1022	40.70	3876	148
*†Janella of Thousand Springs	E	136	Aug	950	39.94	4855	226
†Juliana of Thousand Springs	C	51	Aug	923	37.40	1538	64
†Lass of Thousand Springs	G	280	Aug	881	44.88	9469	452
*†Relsa of Thousand Springs	A	304	Aug	877	46.78	12209	573
†Victorine of Thousand Springs	G	218	Aug	742	38.22	5962	286

§Minnesota, University of, University Farm, St. Paul, Minn. ARHT

†Minnehaha Clipper Desire	G	71	Aug	760	29.67	1796	77
†Minnehaha Clipper Favor	G	97	Aug	881	33.93	2916	121
†Minnehaha Mariner Alta	G	130	Aug	516	20.13	2452	142
†Minnehaha Rajah Birretta	G	145	Aug	491	24.47	2700	127
†Minnehaha Rajah Dimple	G	24	Jan	590	24.52		
s. Beechwood Rajah		D. Minnehaha Supreme Dimple					
†Minnehaha Rajah Fay	G	226	Aug	525	22.71	4916	194

Mississippi State College, State College, Miss.

Walker Royal Patsy	E	253	Aug	891	42.44	9153	402

Moffat, Robert Y., Grayce Farms, Dalton, Pa.

Arline's Linda Lee	C	331	July	729	38.72	9913	504
Audra of Kelly Hill Farm	E	209	July	1006	47.11	7756	384
Homestead Faithful	B	270	July	753	33.75	9308	422
*Meadow Spring Dona	A	264	July	843	39.23	8755	376
*Rex's Hattie of Bolton	C	342	July	935	39.49	12191	526

§Montavon, George J., Norview Farm, West Brooklyn, Ill. ARHT

†Blakedale Golden Matron	A	153	Aug	951	40.44	6425	230
Blossie of Norview	A	281	Aug	923	43.41	9952	499
Challenger's Queen Poppy	G	274	Aug	662	32.81	6893	318
Champion's Coral of Maple Lawn	A	313	Aug	763	37.27	9818	468
*Dot-Mar Enterprize Bluebell	E	293	Aug	871	43.58	10427	450
Lieutenant's Flossie	D	365	July	139	8.09	9271	484
s. Clermont Lieutenant		D. Pilot's Flossie					
Mitzie Girl of Maple Lawn	A	364	Aug	330	16.47	8713	423
Mitzie Girl of Norview	D	164	Aug	810	38.82	5619	270
Nina's Betty of Norview	B	169	Aug	824	32.74	5615	229
†Norview's Vollie	E	229	Aug	919	42.68	8083	363
†Supreme's Coral of Norview	F	292	Aug	648	35.99	8275	416
Supreme's Dream of Norview	E	297	Aug	721	37.78	8026	380
†Supreme's Flossie of Norview	E	305	Aug	383	21.67	8771	436
s. Owendale's Supreme		D. Pilot's Flossie					
Supreme's Nina of Norview	A	181	Aug	855	38.48	6446	277
Supreme's Vollie of Norview	G	280	Aug	730	36.15	8259	380
†Willowbrook's Edith	E	117	Aug	791	35.24	3603	148

§Moore, F. L., Milmoore Farms, Fremont, Ohio. ARHT

*†Chestnut Ridge Suzette's Mena	A	107	Aug	1035	48.15	3660	159
*†Gayhead's Rosemary	A	78	Aug	1250	50.02	3106	129
†Lady's Princess Amaryllis	F	95	Aug	925	42.76	2901	129

Morse, Darwin S., Green Meads Farm, Richmond, Mass.

Green Meads Lady Loma	B	318	Aug	1258	54.86	14959	652
Green Meads Valerie	C	365	July	409	20.05	14301	655
s. Langwater Valencian		D. Langwater Tinkle					

§Mueller, L. W., Du Claire, Decatur, Ill. ARHT

†Big Springs King's Dairymaid	B	229	Aug	711	39.63	7760	368
†Du-Claire Queen	F	81	Aug	768	36.13	2121	103
†Meadow Queen of Leafy Lane	F	55	Aug	965	46.36	1748	90
†Rock Creek Bountiful	D	95	Aug	722	30.41	2768	118
†Rock Creek Darlene	A	65	July	721	31.59	1862	84
*†Thatch Meadow Lassie	A	166	Aug	670	30.32	5166	222

§Muller, Joe P., Jo-Be Farm, Omaha, Nebr. ARHT

Cherub's Fay of Cloie Fork	A	321	Aug	465	26.17	8560	440
†Commander's Lady Lizzie	G	305	July	395	22.79	6778	366
s. Hercules Commander		D. Elmdale Majesty's Lady					
†Commander's Surprise	G	305	Aug	638	34.44	8366	415
s. Hercules Commander		D. Daffydill's Goldie 3d					
*†Daffydill's Beauty 3d	B	38	Aug	1251	60.08	1494	71
s. McDonald Farms Donfield		D. Daffydill's Beauty					
†Edgewater Lady	D	37	Aug	1175	63.71	1388	75
s. Skyline Nobleman		D. Edgewater Royal Lassie					
*†Edgewater Royal Selma	A	40	Aug	1356	51.97	1720	65
s. Edgewater Royal		D. Dandy Boy's Select					
†Edgewater Toreador's Nance	C	34	Aug	1238	56.59	1354	61
s. Eulalie's Toreador		D. Nancy of Alraru					
†Edgewater Toreador's Nola	D	116	Aug	969	51.95	4059	200
†Elmwood Rosa	G	305	July	366	19.06	7714	388
s. Elmwood Advancer		D. Minnesota Starlight					
†Joan of Jo-Be	G	185	Aug	720	34.36	5231	226
†Liberty's Nora	C	265	Aug	732	36.42	8393	396
†Nook-Dale Anita	G	116	Aug	909	36.03	3980	154
†Pansy's Antonia	G	305	Aug	29	1.75	9235	458
s. Meadow Lodge King's Larry		D. Superb Pansy May					
†Ruby of Jo-Be	G	85	Aug	861	36.89	2805	114
s. White Creek Valor		D. White Creek Little Rosette					
*Skyline Crusader's Wanda	E	286	Aug	807	43.34	9373	500
*†Skyline Generous	A	209	Aug	868	42.05	8304	391
†Violet's Superb Melody	G	122	Aug	980	47.64	4339	213
†Whitebreast Della	A	160	Aug	1097	56.64	6901	356
*†White Creek May	F	133	Aug	1023	47.09	5008	229
†White Creek Red Rose	E	98	Aug	998	48.91	3147	163
*†White Creek Stella	E	128	Aug	936	51.02	4558	237

§Murray, Edgar, South-Ray Farm, Plymouth, Ind. ARHT

†South-Ray Yule's Royal Joy	G	305	Aug	159	8.43	8123	410
s. Pine Manor King's Royal		D. Lula's Yule					

Murray, J. J., Murray Farms, Kalamazoo, Mich. ARHT

*Fairlawn L. Galenza	D	171	Aug	881	44.14	5732	271
Murray's Major Cornelia	4G	103	Aug	906	34.16	3416	157
†Murray's Major's Gladys	G	28	Aug	689	28.76		
s. Coldspring's Romulus Major		D. Murray's Lady Hamilton					
Murray's Major Manhattan	G	205	Aug	569	32.26	5211	278
Murray's Major Marigold	G	354	Aug	371	20.45	6287	303
Murray's Major Niagara	G	316	Aug	578	32.45	8315	432

Neisler, P. M., Archdale Dairy Farm, Kings Mountain, N. C.

*Alma's Bopeep of Eliada	A	200	July	1205	50.76	8647	399
Archdale Max Girl	G	365	June	404	24.05	9551	531
s. Quail Roost Prince Raider		D. Guardsman's Raider Girl					
Archdale Maxim's Alpha	C	232	Apr	637	34.33	6161	363
Archdale Maxim's G. Ann	F	365	June	248	12.45	10111	474
s. Quail Roost Prince Raider		D. Neisler's Gay Beverly Ann					
*Archdale Prince's Mimosa Rose	A	108	Apr	1114	56.93	3911	205
*Haywood Valerie	A	238	June	277	13.03	8775	407
Maxim's Dorthy Lass	B	365	Nov	280	15.61	8954	476
s. Sunshine's Eleanor's Maxim		D. Dorthy of Hazelwood's Augustus					
Neda's Lady Rose of W. S. R.	A	365	Mar	169	8.94	10353	470
s. Neda's Foremost of W. S. R.		D. Lady Rose of W. S. R.					
*Rex's Audrey Daisy	A	365	Jan	398	22.90	10512	512
s. Gentleman Jim's Rex		D. Majesty's Pet Audrey					
Rose's Lula Belle	A	292	Apr	760	37.43	8867	425
*Ruayne Merrymaker's Snowdrop	A	327	May	245	9.57	8102	404
s. Quail Roost Maxim's Merrymaker		D. Quail Roost Maxim's Snowdrop					

§Neiswander, N. D., Norene Farm, Convoy, Ohio. ARHT

*†Evalon Lilian	D	264	June	452	25.58	6743	337
s. Caumsett Legend		D. Evalon Royal Judy					
*†Evalon Ruth	E	44	Aug	1102	48.50	1527	67
s. McDonald Farms Fabron		D. Evalon Fanny Maid					
Norene L. Jennie	G	184	Aug	785	35.34	5538	271
*†Norene Lois	B	55	Aug	1193	51.31	2056	90
s. Caumsett Legend		D. Evalon Duchess Holly					
†Norene Tinker	G	305	Aug	324	16.95	7723	357
s. Evalon Tony		D. Evalon Jeanette					

§Newton, J. R., "Deer Lick" Farm, Cape Vincent, N. Y. ARHT

†Deer-Lick Clara Bell	G	212	Aug	700	34.68	6375	287
*†Deer Lick Gretchen	A	174	Aug	1065	49.42	8515	427
*†Deer-Lick Mable	C	22	Aug	796	33.43		
s. Douglaston Baron Byron		D. Vassar's Jean					
*†Douglaston Maharani Dhar	D	234	Aug	662	34.32	6550	339
*†Douglaston Princess Sophia	A	14	Aug	574	34.46		
s. Douglaston King Frederick		D. Eudamar Starless					

Nichols, George, Uplands, Cold Spring Harbor, N. Y. ARHT

*†Eastover's Sequel Gem	D	73	Aug	805	37.63	1901	93
s. Beaverbrook Gem's Dauntless		D. Eastover's Sequel					
*Gael's Genesta	A	166	Aug	1135	52.57	7072	284
*Garnet of Homestead Farm	A	345	Aug	39	2.09	7447	341
s. Caumsett Jupiter		D. Gloriana of Homestead Farm					
Garnet of Homestead Farm 2d	G	365	Aug	302	15.90	8613	425
s. Beaverbrook Gem's Dauntless		D. Garnet of Homestead Farm					

§Nicholson, G. J. Guthrie, Mrs., Glen Farm, Newport, R. I. ARHT

Danae's Pride of The Glen	F	57	Aug	1278	67.75	2288	132
s. McDonald Farms Educator		D. Danae of the Glen					
Lady Danae of The Glen	F	69	Aug	1084	44.47	2322	98
s. Earl of The Glen		D. Shower of Gold of The Glen					
Lady Goldie of The Glen	F	153	Aug	1088	50.60	6134	292
†Lady Midnight of The Glen	F	198	Aug	1000	38.83	6980	278
Ramona of The Glen	F	340	Aug	891	45.00	10585	521
Scholastica of The Glen	E	365	July	549	27.97	11717	580
s. McDonald Farms Educator		D. Suzette of The Glen					
†Wave of The Glen	F	205	Aug	832	43.21	6360	310
Wise Girl of The Glen	F	233	Aug	763	38.30	7429	352

§Nickerson, W. J., Windyhill Farm, Wayzata, Minn.

†Boulder Bridge Ruth	E	114	July	957	54.19	3898	211
†Butter Cup's Faithful	A	66	July	1297	49.94	2790	116
†Grandee's Fashion Girl	A	305	May	471	23.32	7652	359
s. Count's Grandee		D. Fashion Girl of The Coronets					
*†Highcroft Rosemarie	B	184	July	918	44.53	6490	333
†Highland Place Jacinta	G	71	July	798	32.82	1961	79

Off, George A., Brighton Farms, Linwood, N. J.

Blossom's Bright Gypsy	G	278	Aug	993	52.63	10307	485
*Brandywine Manor Verna	4A	123	Aug	1815	72.97	7876	301
Calder Farm Avalon	E	277	Aug	906	56.21	9346	483
Count's Royal Rosie	G	278	Aug	823	48.32	8473	414
*Demonstrator's Procida of P. C. F.	4A	148	Aug	1197	60.34	6335	300
Leader's Procida of Pine Creek	A	108	Aug	1525	66.49	5896	239
Magnate's Favorite	D	153	Aug	1245	60.16	7008	291
Maywood Sharon	D	261	Aug	1002	55.35	10593	493
Ring-Win Water Rose	G	261	Aug	1139	47.51	10051	396
Wilgorlan's Christine	E	365	July	316	13.69	12399	527
s. Hilltop Coventry		D. Fairlawn Christie					
Witchwood Clara	E	365	July	200	11.23	10724	522
s. Foremost Cornelius		D. Crum Creek Valentino Verbena					

§Onley, W. T., Northfield Farms, Snow Hill, Md. ARHT

*†Cosquay's Charmante	A	279	Aug	755	43.82	8670	420
†Cosquay's Princess Dolly	E	45	Aug	1183	48.51	1710	70
s. Broadland Rose King		D. Cosquay's Golden Princess					
*†Fairlawn Cindora	A	188	Aug	1127	52.21	7800	355
*†Fairlawn Peerless Donna	A	198	Aug	893	48.23	7289	345
*Fairview's Night May by Reveller	A	178	Aug	966	40.50	7326	282
*†Fairwold Reveller's Patricia	B	160	Aug	802	44.56	5127	270
*†Homestead King's Joan	B	222	Aug	842	45.17	6965	336
*†King's Alma	A	144	Aug	1100	55.93	5421	284
*†King's Fairmaid	B	203	Aug	426	22.02	5663	288
s. Broadland Coronation King		D. Homestead Fairmaid					
*†Mt. Harmon Africander Nymph	C	286	Aug	824	39.59	9469	421
*†Mt. Harmon Is-a-bell 2d	C	162	Aug	996	46.82	6077	282
*†Mt. Harmon June Rose	B	189	Aug	1136	49.87	7855	345

*†Mt. Harmon Nymph	A	60	Aug	1371	52.10	2658	98
s. Blakeford Sailor Boy	D. Broadland Nymph						
*†Mt. Harmon Patricia	B	73	Aug	1141	57.09	2887	124
*†Mt. Harmon Royal Marion	C	66	Aug	1247	54.26	2787	120
*†Northfield's Alma	E	204	Aug	795	39.63	6536	312
†Northfield's Barbara	G	274	Aug	908	49.25	7785	404
†Northfield's Bonnie Bess	G	151	Aug	914	35.48	4415	184
†Northfield's Cynara	G	79	Aug	791	31.41	2212	90
†Northfield's Fairmaid	G	135	July	698	32.54	3267	157
†Northfield's Joan	F	12	Aug	420	18.66		
s. Brooklandwood Master	D. Homestead King's Joan						
†Northfield's Laura	G	153	Aug	731	31.81	2452	170
†Northfield's Lura	D	43	Aug	1602	70.35	2182	95
s. Broadland Rose King	D. Cosquay's Lura						
*†Northfield's Mag	D	118	Aug	1088	53.87	4803	215
†Northfield's Muriel	G	79	Aug	793	34.81	2230	92
*†Sunnyside's Sara Lee	B	218	Aug	870	42.59	6914	317

§Orr, Linden W., Orange Grove Farm, Santa Paula, Calif. ARHT

¶Kerndale Parana's Pansy	A	170	Aug	707	42.07	4855	251
†Lady X. of Arvin	A	132	Aug	1116	44.64	4751	184
†Orange Grove Lively	A	119	Aug	1344	61.17	5611	241
*†Rancho Nicasio Commend Yvonne	B	85	Aug	1204	45.42	3461	145
†Rancho Star's Henrietta	A	166	Aug	800	36.60	5297	236

§Owen, K. D., Indian Mound Farm, New Harmony, Ind. ARHT

†Indian Mound's Cherub	D	160	Aug	850	44.65	3754	257
†Rose Tree Graceful	D	93	June	1174	45.11	4057	159

§P. & M. Rancho, Fresno, Calif. ARHT

†Cameo Lilly Sweetheart	G	190	July	814	42.78	6306	313
s. Cameo Lilly's Developer	D. Nadine of Avalawn						
*†Cameo Singer	C	136	July	1114	51.94	5827	257
s. Fresno Narcissus' Butterfat King	D. Happyholme De Nettie						
†Lucy Mae's Butterfat Queen	B	166	May	1241	52.13	7821	305
†Western Glow Elberta	E	149	July	888	43.18	5150	226
s. McDonald Farms Developer	D. Ben's June Elberta						
Western Glow Ultra May	G	120	May	926	39.48	4282	203
s. McDonald Farms Western Star	D. Walen's Banker Edna						

Pack, George T., Lauxmont Farms, Wrightsville, Pa. ARHT

Arch Lane Butterfat Judy	F	116	July	971	49.82	4015	191
Aster of Woodside	F	140	July	1146	53.43	5187	228
Bethany Wistar's Marie	G	116	July	906	47.05	3541	163
Corning Parson Pirouette	G	232	July	890	44.86	8012	401
Corning Rex's Hilaria	D	160	July	813	41.32	4764	223
Falconridge Dandelion	A	229	July	1060	44.34	10478	433
Forge Hill Jan Elsie	G	146	July	538	31.11	2783	147
Goldenobby's Golden Dawn	F	130	July	1038	50.39	5094	217
Goldenobby's Sunset Star	F	125	July	932	39.71	4213	176
Lucky Girl of Woodside	F	126	July	1025	45.12	4391	192
*McDonald Farms Glenna	B	30	July	768	35.49		
s. McDonald Farms Supreme Blend	D. Gerar Charming Clare						
Mistress Mellissa of Lakeland	E	365	July	269	16.22	10406	598
s. Glynwood's Golden Neptune	D. Barbian Mistress Valentine						
Rover of Woodside	F	140	July	870	41.33	4326	201

§Parmerlee, Roy, Parmerlee Place, Huntington, Ind. ARHT

†Linda of Parmerlee Place	G	51	May	941	47.05	1540	77
s. Mortimer Rex	D. Linn of Willow Creek Acres						
*†Ver-Lo-Lew Gaiety Girl	B	305	June	197	12.33	8120	373
s. King's Model of Joliet	D. Mostvalorous of Winding Creek						

Pate, H. M., Trenton, N. J.

Glenburnie Glen's Lass	F	323	July	816	41.24	9685	461
Glenburnie Masher's Harmony	D	224	July	922	45.02	7536	368
*Glenburnie Presto's Charm	D	176	July	1445	67.23	8780	384
Glenburnie Royal's Angeline	G	319	July	846	44.37	9069	475
Glenburnie Royal's Goldy	G	212	July	834	37.29	6279	277
Glenburnie Royal's Nadeline	G	316	July	633	36.88	8266	458

§Pennsylvania, Trustees of the University of, Bolton Farm, Bristol, Pa.

*Cavalier's Serenade of Bolton	A	169	Aug	1223	51.50	8069	350
Cavalier's Sultana of Bolton	A	264	Aug	625	34.88	8569	416
*King's Leda of Bolton	C	299	Aug	543	28.25	8151	434
King's Linda of Bolton	G	205	Aug	641	32.34	5277	265
King's Red Rose of Bolton	F	358	Aug	611	34.89	8582	424
Lindy's Daisy May of Bolton	G	187	Aug	596	30.30	4375	234
†Lindy's Fancy of Bolton	F	59	Aug	820	30.53	1555	57
s. Bolton's Sybarite Lindy	D. Colonel's Fannie of Bolton						
Lindy's Fatima of Bolton	G	133	Aug	808	38.55	3651	161
Lindy's Janice of Bolton	F	162	Aug	680	34.93	4169	195
Lindy's La Trixie of Bolton	G	172	Aug	722	38.50	4514	226
Lindy's Nattie of Bolton	G	150	Aug	767	41.53	4192	192
Lindy's Valerian of Bolton	G	178	Aug	367	23.88	3747	184
Rex's Startide of Bolton	F	352	Aug	553	30.91	7680	411
Rex's Sunbeam of Bolton	D	230	Aug	977	46.23	9238	413
Rex's Viv of Bolton	F	280	Aug	673	32.25	8105	370
Universal's Suzanna of Bolton	F	273	Aug	660	36.06	7283	380

§Perkins, George W., Glynwood Farm, Cold Spring, N. Y. ARHT

*†Glynwood's Red Clover 2d	B	285	Aug	565	36.00	8907	455
†Glynwood's Wood Anemone	F	296	Aug	426	23.72	6616	296
†Neptune's Carlotta	F	305	Aug	405	20.26	8038	356
s. Glynwood's Gerardia's Neptune	D. Glynwood's Blue Star						

Pfaff, C. R., Winston-Salem, N. C.

Holliking's Hollibelle	4D	91	Aug	1484	58.93	4593	179

§Picard, Philip J., Lone Maple Farm, Feeding Hills, Mass. ARHT

†Lone Maple Butterfat Maybelle	G	305	Aug	314	17.32	7871	425
s. Butterfat Fashion Noble	D. Lone Maple Butterfat Dolly May						
*†Lone Maple Butterfat Noble Joy	E	103	Aug	1074	52.67	3731	183
*†Lone Maple Butterfat Rosalyn	E	266	Aug	1057	49.60	10510	508
Lone Maple Butterfat Rosette	G	256	Aug	843	45.95	7811	408

Playford, H. R., Sky Brook Farms, Hendersonville, N. C. ARHT

Belmont View Ollie	F	260	Aug	843	44.94	8046	391
*Croasdaile's Princess Sarah	A	186	Aug	1126	63.17	8438	458
Fanny of Connemara Farms	A	164	Aug	1202	48.44	6836	276
*Gay Laddie's Dot	B	232	Aug	1105	51.07	10211	456
Genett of Justus Farms	F	229	Aug	961	52.12	7440	358
*Graceland Max's Baby	C	212	Aug	1107	61.55	8919	458
*Hillandale Maxim's Ruth	A	147	Aug	1456	68.46	7828	368
*Klondike Dimple	A	77	Aug	1133	55.22	2801	140
s. Mobjack Laddie	D. Klondike Nina						
*Klondike Violet	A	269	Aug	966	52.87	9605	530
K. W. G. Ramona	A	149	Aug	1502	66.41	8011	333
*Maxim's Peggy of Grassy Grove	A	74	Aug	1587	79.40	3830	186
s. Rose Maxim	D. Top's Clarice of Grassy Grove						
McNaughton's Holliamber	G	107	Aug	1241	47.80	3880	159
Sky Brook Brill Bomby	G	287	Aug	822	46.13	8423	456
Sky Brook Raymost's Hope	G	89	Aug	914	36.32	2697	115

§Pollack, George J., Pine Grove Farms, Binghamton, N. Y. ARHT

Adjuster's Halo of Pine Grove	E	232	July	567	28.03	5712	234
†Adjuster's Iris of Pine Grove	F	98	July	808	33.57	2755	120
*†Auburndale Farm's Jenny	E	305	July	304	19.55	6831	394
s. McDonald Farms Combination	D. Auburndale Jemima						
†Conqueror's Ann of Pine Grove	D	191	July	600	31.54	5058	264
*†Demon's Glory of Pine Grove	A	92	July	798	45.66	2780	143
†Hazel of Edgewood Farm 2d	A	70	July	1405	53.13	3337	140
*†Maple Lane Africander's Cleo	A	278	July	535	36.28	7163	415
†Rex's Dottie of Pine Grove	A	131	July	909	40.10	4406	182
†Vision's Goldie of Pine Grove	B	165	July	798	43.33	5513	254

§Price, Kent S., Pri-Acqua Farm, Chestertown, Md. ARHT

†Bellina of Pri-Acqua	G	305	Aug	184	8.57	7761	356
s. Caumsett Sportsman	D. Bella of Chestnut Meadows						
†Butter Lass of Pri-Acqua	D	193	Aug	811	42.68	5796	284
†Churn Creek's Blossom's Pearl	A	256	Aug	573	28.79	7016	312
†Lady Luck of Willow Hill	A	117	Aug	1058	42.88	4442	183
†Lorilia of Pri-Acqua	G	123	Aug	861	36.80	3687	143

Price, S. C., Coldspring's Farm, Saint Johns, Pa.

Coldspring's Beauty's Bettina	G	318	Aug	862	53.33	10359	514
Coldspring's Beauty's Cynthia	G	272	Aug	899	49.31	9053	450
Coldspring's Beauty's Elaine	G	231	Aug	997	45.99	8131	379
Coldspring's Beauty's Follie	G	289	Aug	898	50.15	9942	489
Coldspring's Hardwick Labell	D	207	Aug	996	49.30	7798	376
*Coldspring's Hardwick's Beauty	A	229	Aug	1454	70.23	12581	578
*Coldspring's Romulus' Iris	B	156	Aug	1892	76.64	10592	451
Doris of West Side Farm	D	263	Aug	915	56.74	11601	546
*Ellen Maid of Pine Brook Farm	A	260	Aug	1058	49.42	11435	489
Horse Shoe F. Golden Rose	B	328	Aug	1075	49.91	13512	582
*Sterling's Rhoda Viewster	E	294	Aug	1076	61.55	13276	685
White Rose Lady Esther	E	362	Aug	727	38.36	10768	550

§Pritzl, Joe, Westlynn Farm, Payette, Idaho. ARHT

†Chuckanut Clutie	B	305	Aug	171	9.71	6060	320
s. Chicona Hajji Baba	D. Clutie of Chicona						
*†Jean Topsy Turby Tine	A	243	Aug	1147	52.80	10578	461
¶Westlynn Valor's Ilene	G	305	Jun3	185	11.12	7833	408
s. Colorado King Valor	D. Duke's Ivy of Prestdale						

Pruett, Edward, Red Cross Farm, Winchester, Ky. ARHT

Chesterfield Karlene Katherine	4G	157	Aug	635	30.86	3390	154
*Red Cross Faye	E	51	Aug	1703	62.19	2796	102
s. Fayroyal's Maxim	D. Freesia of Belmont View						
Red Cross Maxim's Doll	G	267	Aug	672	36.13	6325	325
Red Cross Maxim's Duchess	G	266	Aug	478	26.26	5951	297
*Red Cross Maxim's Flower	D	48	Aug	1266	50.42	1962	78
s. Quail Roost Maxim's Tuffy	D. Maxim's Alice of Bayville						
Red Cross Maxim's Jane	G	92	Aug	898	45.66	2802	131
Red Cross Maxim's Janette	G	129	Aug	948	54.92	4268	199
Red Cross Maxim's Martha	G	46	Aug	1010	44.16	1495	65
s. Quail Roost Maxim's Tuffy	D. Whitacres Rose						
Red Cross Maxim's Mirth	G	365	Aug	253	12.51	6674	310
s. Quail Roost Maxim's Tuffy	D. Gay Sunshine of Red Cross						
Red Cross Maxim's Stardust	G	98	Aug	870	43.42	2863	128

§Purdy, Floyd, Greenfield Farm, Tomah, Wis. ARHT

*†Bell Buoy's Golden Princess	C	274	Aug	985	53.69	9605	537
†Greenfield Breakfast Bell	G	73	Aug	1174	55.81	2820	126
†Greenfield Supreme Princess	G	82	Aug	1087	46.86	2899	130
Rose of Gold of Z. H.	A	365	Aug	993	45.18	13089	591
s. Eden Hill Splendor	D. June Rose of Zirk Homestead						

§Purmort, C. M. & Fisher, Carl, Way-Ellen Farm, Van Wert, Ohio. ARHT

*†C. M.'s Farm Luella	C	98	Aug	1595	63.82	5470	227
†Cooper's Haisy Girl	G	112	Aug	1134	44.81	4434	190
*†Holdridge Corona	A	153	Aug	1274	56.06	7047	343
*†Mirabelle Calumet	A	98	Aug	1393	55.04	4523	181
*†Nodrog Merry Valnedda	A	193	Aug	1113	44.44	9106	420
*†Raemelton Triumph Bonton	B	193	Aug	1104	50.24	7457	351
†Tul-lea's Mandie	G	63	Aug	1049	41.46	2058	81
Way-Ellen Farms Opauline	G	184	Aug	1226	49.06	7327	287
Way-Ellen Farms Pollyanna	G	165	Aug	834	39.65	4927	217
*†Welcome In Chum's Emerita	C	305	Aug	545	25.41	11593	524
s. Langwater Chum	D. Welcome In Emerita						

Quaker Oats Company, The, Ful-O-Pep Research Farm, Barrington, Ill. ARHT

†Circle A. Lady's Irma	C	99	Aug	1110	55.54	3771	185
†Dot-Mar Enterprize Karen	D	301	Aug	879	40.82	10615	446
*†Fairlawn L. Gilda	C	150	Aug	1037	44.10	6020	253
Foremost Bandmaster's Richesse	G	256	Aug	776	31.84	9056	363
†Foremost Honor's Damsel	G	262	Aug	601	31.87	7223	342
†Foremost Tionetta	E	293	Aug	819	38.10	8599	370
*Luxerin Mohammed's Girl	A	114	July	1265	67.35	5094	252
Reaper's Starlight of Croxmar	G	289	Aug	829	41.90	8863	427
†Rock Creek Donna	G	54	Aug	1520	60.84	2491	111
s. Rock Creek Pharaoh	D. Rock Creek Diana						
Rock Creek Queenie	G	360	Aug	773	40.60	9896	498
*†St. James Count's Betty	C	305	Aug	280	20.29	6780	391
s. St. James Prince's Count	D. St. James Philosopher's Barbee						
*†St. James Duke's Alice	D	165	Aug	914	44.82	6648	325
*Shoreland Claribel	D	75	Aug	1465	55.09	3719	142
†Trixie of Betts Homestead	D	150	Aug	1303	52.79	6741	295
*Welcome-In Forward's Bonnie	A	54	July	1859	103.00	3110	179
s. Langwater Forward	D. Bonnie's Bell of Maple Lane						
*†Welcome In Sonja	A	291	Aug	883	48.58	10499	510
†Wilsonia Mandy's Pride	E	235	Aug	842	38.41	7030	314
*†Windyview Betty	C	153	Aug	1026	45.67	5906	277

§Raskob, Helena S., Pioneer Point Farm, Centerville, Md.

*†Ferdinand's Lady May	A	221	Aug	955	42.99	10101	443
†Gracious of Green Acres	B	242	Aug	780	39.32	8409	390
Green Acres' Julie	E	334	Aug	768	34.12	12223	578
¶Green Acres's Faithfull	E	305	Aug	117	6.08	8242	405
s. Broadland Masterpiece	D. Susie Q. of Green Acres						

*†Islander's Starlight	A	212	Aug	673	23.57	6985	275
†Nonette of Green Acres	E	274	Aug	720	42.62	8794	442

§Reeb, A. L., Aldahome Farm, Meridian, Idaho. ARHT

†Ashmere's Benefit's Hannah	G	227	Aug	865	40.66	7031	322
*†Glory of Aldahome	A	130	Aug	1084	56.37	5322	269
†High Line Faith	G	305	Aug	284	12.51	10941	486
s. Chuckanut Philip	D. Fascination of Hagerman						
†Rosebud of Aldahome	B	305	Aug	922	40.40	12105	493
s. Goldendale Bonny Jim	D. Rosita of Aldahome						

§Reeves, S. J., Quarry Hill Farm, Dover, Ohio. ARHT

†Cecile Trudy	D	305	Aug	72	3.19	7331	309
s. Lou Ginger of Cappel Dale	D. Dainty Hera of Cappel Dale						
¶Lorelei Ann of Cappel Dale	A	195	Aug	762	35.24	6620	272
Quarry Hill's Babette	E	162	Aug	767	34.23	5145	225
†Quarry Hill's Florette	E	76	Aug	1027	41.61	2515	105
s. Simeon of Cappel Dale	D. Fancier's Flora of Belmont						
†Quarry Hill's LiLi	G	140	Aug	522	26.93	2988	141
†Quarry Hill's May Belle	E	49	Aug	1040	47.24	1634	73
†Quarry Hill's Peg	E	95	Aug	1031	49.50	3302	143
†Quarry Hill's Peggy	F	90	Aug	972	41.80	2962	123
†Quarry Hill's Rose	F	289	Aug	600	32.40	6764	334
†Sunrise Spring Mary	A	65	Aug	1270	57.54	2713	126
†Sunrise Spring Rosalie	A	174	Aug	758	34.90	5470	233
†Sunrise Spring Ruby	A	179	Aug	487	22.94	5249	223

§Reilly, A. H., Waukon, Wash. ARHT

†Buttercup's Lollie	A	92	Aug	621	28.16	2252	105
Julia's Maggy	C	154	Aug	421	22.16	2862	158
s. Tillybardin H. Celia's Sun-Up	D. Sheik's Julia						
May Blossom's Cherry Girl	A	114	Aug	758	27.74	3334	127
s. Chicona Hector	D. Odessa May Blossom						

§Reynolds, Dorrance, Goodleigh Farm, Dallas, Pa. ARHT

†Goodleigh Consort Brunnie	G	62	Aug	1048	45.30	2188	89
*†Goodleigh Consort Flare	C	283	Aug	630	28.75	8372	341
†Goodleigh Consort Flora	G	258	Aug	564	23.50	7015	257
*†Goodleigh Consort Grensta	E	246	Aug	907	38.56	9436	391
†Goodleigh Consort Hebe	G	39	Aug	958	35.86	1167	43
s. Coldspring's Hardwick Consort	D. Goodleigh Eolus Herens						
*†Goodleigh Consort Irene	C	44	Aug	1398	67.99	1949	94
s. Coldspring's Hardwick Consort	D. Goodleigh Ivy of Sunlight						
†Goodleigh Consort Migirl	G	305	Aug	604	31.64	9634	426
s. Coldspring's Hardwick Consort	D. Goodleigh Mayde Royal						
†Goodleigh Consort Vanitie	G	57	Aug	1116	44.86	2139	87
*†Goodleigh Consort Vauxbeleb	E	197	Aug	891	37.87	7696	296
*†Goodleigh Eolus Bonsta	C	274	Aug	493	28.86	7255	368
*†Goodleigh Eolus Glen	E	216	Aug	920	46.58	7868	343
*†Goodleigh Eolus Seela	A	305	Aug	426	24.06	12658	580
s. Saugerties Eolus	D. Goodleigh's Sequin						
†Goodleigh Gron Fara	G	246	Aug	678	32.01	7305	325
*†Goodleigh Mayde Royal	A	123	Aug	1652	63.30	6249	273
*†Goodleigh Romulus Brusie	E	206	Aug	661	29.89	6540	285
*†Goodleigh Romulus Fern	E	234	Aug	643	28.88	7749	315
†Goodleigh Romulus' Florenza	G	62	Aug	1011	38.73	2093	80
*†Goodleigh Romulus Floss	E	218	Aug	945	42.53	8310	369
†Goodleigh Romulus Groigna	G	220	Aug	896	34.44	8590	322
Goodleigh Romulus' Pricilla	G	148	Aug	628	31.30	3850	160
*Goodleigh Romulus Sunita	B	194	Aug	781	32.73	7030	279
†Goodleigh Romulus' Susie	G	104	Aug	868	34.03	3307	143
*†Goodleigh Romulus Verona	E	94	Aug	1350	61.44	4356	183
*†Goodleigh Royal Grenda	A	179	Aug	1559	63.80	10062	389

§Rhoads, Jerome H., "Rhoadsacres," Kirkwood, Pa. ARHT

*†Jvhar Royal Donna	E	73	Aug	1053	54.90	2469	129
†Jvhar's Aster	F	305	July	65	3.35	7637	357
s. Brookmead's Virginian	D. Pet's Aster of Pine Grove						
†Jvhar's Heroine	E	305	Aug	123	6.50	6914	374
s. Pharaoh's Ace of Honey Brook	D. Ultra Gold's Heiress of Jvhar						
*†King's Heroine of Upsand Downs	D	266	Aug	409	24.26	6143	313
*†King's Julie of Upsand Downs	F	220	Aug	675	33.16	6111	282
*†King's Martha of Upsand Downs	C	163	Aug	778	36.11	4762	221
*†King's Odare of Upsand Downs	C	51	Aug	1192	49.39	1936	80
s. Homestead Royal's King	D. King's Omicron of Upsand Downs						
†King's Ruth of Upsand Downs	G	126	Aug	611	29.22	3121	138
†Laddie's Tresa of Upsand Downs	D	185	Aug	701	34.87	5073	243

§Rhodenbaugh, W. W., Rhodenbaugh Ranch, Caldwell, Idaho. ARHT

†Rhodenbaugh's Abelia	G	134	Aug	940	40.08	4465	193
†Rhodenbaugh's Acacia	G	171	Aug	1031	44.34	6126	247
†Rhodenbaugh's Buttercup	A	157	Aug	1030	46.78	5652	244
†Rhodenbaugh's Gardenia	A	137	Aug	842	40.85	4281	195
†Rhodenbaugh's Liatris	A	118	Aug	820	34.04	3891	151
¶Rhodenbaugh's Magnolia	A	212	Aug	997	47.86	7181	350
†Rhodenbaugh's Moss Rose	A	122	Aug	1320	66.17	5560	240
†Rhodenbaugh's Syringa	E	199	Aug	827	40.53	5645	285
¶Rhodenbaugh's Viola	A	209	Aug	1143	60.59	7982	395

§Riehl, Aaron K., Shallow Creek Farm, Lancaster, Pa.

†Goldmine's Peerless Goldie	C	108	Aug	818	37.67	3343	152
†Gwynllan Major's Jean	D	141	Aug	930	42.64	4971	226
Joyce of Shallow Creek	G	153	Aug	779	34.35	3796	164
†Merrylee of Far-View	A	138	Aug	1205	56.67	5774	272
†Windale Baron's Jane	D	153	Aug	841	39.14	4586	209

§Riehl, Aquilla E., Shallow Creek Farm, Lancaster, Pa.

†Mary Grace of Honey Brook	G	135	Aug	705	29.96	3524	138

Riford, L. S. & Staples, T. M., Greystone Farm, Auburn, N. Y.

Greystone Dame	4E	266	Aug	683	36.83	7491	389
Greystone Destiny	4D	305	Aug	374	21.18	9914	474
s. Green Meads Diplomat	D. Greystone Music						
*Greystone Dream	4E	184	Aug	731	36.42	6139	283
*Greystone Miss Fatima	4D	184	Aug	927	46.00	7142	357
Greystone Miss Tidy	4F	184	Aug	723	42.27	5274	292
*Greystone Modelle	4A	260	Aug	273	12.75	8772	444
Greystone Royal Victoria	4E	293	Aug	416	24.91	7847	398
Greystone Royal Winkie	4E	198	Aug	701	41.29	6563	331
*Royal Maid of Dellwood	4E	253	Aug	665	30.33	8526	414
Vancrest Royal Rose	4E	249	Aug	33	2.27	6426	314
s. Foremost Miranda's Royal	D. Vancrest Buoyant Rose						

§Riley, Edward C., Leeside Farm, Lumberville, Pa.

¶Leeside County Favorite	D	178	Aug	936	37.82	6408	263
†Leeside Lassie	D	242	Aug	743	29.94	8186	329
†Leeside Royal Belle	G	282	Aug	839	30.88	9631	358
¶Leeside Royal Elmira	E	220	Aug	742	28.67	7744	299
†Welcome In Ardor	A	107	Aug	1298	50.37	4934	203

Rines, Bernard P., Walnut Crest Farm, Westbrook, Maine.

Walnut Crest Rob's Sunray	4F	92	Aug	1142	54.83	3440	157
s. Walnut Crest Gov.'s Robinhood	D. Walnut Crest Royal Sunbeam						

Rines, Clinton F., Walnut Crest Farm, Westbrook, Maine.

Lincoln Valdora	A	365	June	64	3.29	11229	524
s. Langwater Transition	D. Valentine of Langwater 2d						
Walnut Crest M. R. Majestic	4F	131	Aug	1336	51.58	6084	268
Walnut Crest Patriot's Pearl	E	140	July	1301	68.32	6165	310
s. Presumpscot Patriot	D. Walnut Crest Royal's Gem						
Walnut Crest Patriot's Peggy	4D	169	Aug	1560	66.62	9557	414
s. Presumpscot Patriot	D. Hurlwood's Polly Anne						
Walnut Crest Phil's Trophy	4G	183	Aug	1275	57.76	7988	343
Walnut Crest Rob's Lucky	G	311	Aug	1076	58.32	11891	601
Walnut Crest Steadfast's Pet	4B	117	Aug	1342	61.49	5597	271
Walnut Crest Tybee	A	205	Aug	1199	60.91	9507	476

Rogers, Dudley P., "Wethersfield," Danvers, Mass.

*Douglaston King's Jeanne	D	278	July	931	48.98	9796	498
*Groton House Caesar's Christie	C	161	July	1349	55.89	8490	369
*Laurel Adeline	A	96	July	1705	72.84	5429	239
*Laurel Dotty	B	74	July	1420	64.75	3360	165
President's Ceres	A	212	July	1465	64.78	11389	511
President's Pearl of W. H.	A	197	July	1243	59.95	9306	439
President's Rosalind of W. H.	A	120	July	1098	55.67	4813	243
*Runnymede Maizy	A	324	July	1017	45.67	11016	537
Stony Ford Victor's Queen	B	357	July	834	39.87	12013	615
*Wethersfield Carol	A	112	July	1642	64.72	6114	274
*Wethersfield Colette	B	115	July	1519	59.25	6309	240
Wethersfield Constance	C	281	July	905	41.56	9878	460
*Wethersfield Elsa	A	365	July	174	12.28	11735	769
s. Wethersfield Prince Charming	D. Wethersfield Anna						
Wethersfield Kezia	B	181	July	948	48.94	6681	326
Wethersfield Lavern	G	192	July	1050	49.57	7474	347
*Wethersfield Leading Lady	D	130	July	1245	47.71	6061	279
Wethersfield Lenore	D	176	July	1044	46.91	7186	323
*Wethersfield Leonie	A	45	July	1705	81.17	2379	113
s. Wethersfield Bellarion	D. Charlotte of Wood Homestead						
*Wethersfield Linden	D	72	July	1438	61.55	3406	155
*Wethersfield Lira	C	160	July	1101	51.33	6953	300
Wethersfield Lizzie	E	257	July	912	38.13	9925	400
Wethersfield Lorelei	G	92	July	1293	58.47	3891	168
Wethersfield Lustrous	G	192	July	990	47.96	7093	325
Wethersfield Nancy	D	265	July	936	56.50	8982	500
*Wethersfield Pauline	A	144	July	1426	73.34	7125	347

Rova, V. J., Rovadale Farms, Montoursville, Pa.

*Auburndale Sue	A	38	July	1774	65.11	2072	76
s. Maple Glen Sir Lancelot	D. Rockingham Souvenir						
Hardwick's Betsy of Rovadale	G	139	July	1353	53.45	6573	251
Primate's Alice of Rovadale	D	146	July	1053	44.03	5828	256
Ronald's Beauty of Rovadale	G	179	July	1136	48.97	7466	315

§Rudat, Fred, Jr., Cla-Ore Farm, Brownsmead, Oregon.

†Bella Bolla of Traverdale	A	119	Aug	1336	57.48	5978	266
†Bonita of Cla-ore	G	93	Aug	1019	47.08	3349	163
†Jeanne of Cla-ore	C	76	Aug	1285	56.03	3380	161
s. Moonbeam's Roxy of Willow-wood	D. Gay Lassie's Beauty of Riverview						
†Lady of Cla-ore	E	88	Aug	1237	57.55	3807	173
†Lillian of Cla-ore	G	76	Aug	1165	49.55	2929	124
s. Tideland Prediction	D. Lilly of Cla-ore						
†Moonbeam of Willow-wood	A	79	Aug	1108	48.78	2903	130
s. Baltane of Thousand Springs	D. Moonlight of Willow-wood						
†Roxy's Beauty of Willowood	A	92	Aug	1113	53.46	3564	176
†Roxy's Pride of Willow-wood	A	108	Aug	1401	74.41	5446	269

Ruschmann, Henry F., Meadowbrook Farm, Bernardsville, N. J.

Arbobess Alert's Baretta	G	365	July	505	28.97	9486	487
s. Riveredge Alert's Champion	D. Provost's Gracious						
Arbobess Draftman's Bopeep	G	227	July	1238	59.05	8583	411
Bethany Wistar's Nora	G	350	July	812	45.02	11017	564
Cavalier's Lenchen	4E	58	July	1099	51.80	2127	102
s. Glenburnie Cavalier	D. Immergrun Lena						
*Chestnut of Meadowbrook	A	54	July	2293	130.06	3697	209
s. C. F.'s Merry Honor	D. Suez's Jerry						
Darling's May of Herodale	A	166	July	1445	68.09	7714	413
Hollyday Queen of Meadowbrook	D	134	July	1407	65.16	6453	282
Maggie's Pet of Meadowbrook	E	112	July	1276	48.64	4681	189
Meadowbrook Gay Bess	B	365	June	664	35.40	14105	723
s. C. F.'s Merry Honor	D. Kneece Lottie						
Meadowbrook Suez's Florentine	E	153	July	1353	64.69	6995	347
Meadowbrook von Stauffenberg	A	365	July	916	43.83	14539	699
s. Suez's Fancy King	D. Suez's Jerry						
Mitzie of Meadowbrook	E	135	July	1248	67.16	5545	274
Quoexin S. Generous	A	203	July	1767	82.70	12272	516
Royal Sarah Ann	4D	165	July	1655	88.88	8677	466
Suez's Esther Joan	A	365	July	157	8.89	11475	615
s. Suez	D. Maggie's Esther						
Wilgorlan's Peerless Day	G	138	July	1234	57.13	5214	241

St. Albans Farms, Incorporated, Saint Albans, Mo. ARHT

*Champion's Loretta	4A	271	Aug	1311	59.52	13106	537
*†Fern Hill Clarion's Ina	A	31	Aug	1407	62.63		
s. Meadow Lodge Rex's Clarion	D. Fern Hill Lady						
*Fritzlyn Val Marguerite	4A	127	Aug	1270	71.27	5839	329
s. Valor's Fashion	D. Imp. Lady Marguerite of the Trigale						
†Fritzlyn Val Rose Gift	G	22	Aug	555	22.81		
s. Valor's Fashion	D. Fritzlyn Rose Gift						
*St. Albans Actor's Bidola	D	327	Aug	935	45.66	12358	597
†St. Albans Actor's Charming	G	116	Aug	841	39.14	3460	155
St. Albans Actor's Cherry	4G	207	Aug	844	38.76	6644	291
*St. Albans Actor's C. Lily	E	89	Aug	1277	60.03	3967	194
*†St. Albans Actor's Cup	C	261	Aug	733	36.65	9119	468
†St. Albans Actor's Early Girl	G	157	Aug	769	37.85	4715	229
St. Albans Actor's Faith C.	4G	134	Aug	1085	54.72	4859	239
†St. Albans Actor's Floss	G	123	Aug	845	37.63	3727	160
*St. Albans Actor's Gee	E	241	Aug	1034	45.73	9484	446
*St. Albans Actor's Hale Spot	4E	117	Aug	1140	66.15	4464	228
St. Albans Actor's Hale Spot A.	4G	151	Aug	875	42.01	4499	213
*St. Albans Actor's Hollis	4E	75	Aug	1856	77.03	4602	189
St. Albans Actor's Mirth	4G	305	Aug	246	17.09	7772	439
s. Wildwood Actor's August	D. Brookmead's Mirth 2d						

*St. Albans Actor's Muriel	E	181	Aug	1042	53.87	6636	309
†St. Albans Actor's Rexella	G	31	Aug	928	40.40		
s. Wildwood Actor's August	D. St. Albans Que Vive Rexella						
†St. Albans Actor's Rexetta	E	31	Aug	1028	46.71		
s. Wildwood Actor's August	D. Fawndaway's Rexetta						
St. Albans Actor's V. Beauty	G	309	Aug	718	37.84	8577	437
St. Albans Actor's V. Hale Spot	G	113	Aug	1332	50.22	4990	205
*St. Albans Actor's V. Octo	G	75	Aug	888	43.07	2222	103
St. Albans Blend's Alta	4G	258	Aug	757	35.81	7478	325
St. Albans Blend's C. Lillian	4G	173	Aug	993	46.70	5921	275
St. Albans Blend's Gwen	G	255	Aug	681	29.56	7593	344
†St. Albans Blend's Holly	G	121	Aug	799	35.19	3389	134
†St. Albans Blend's Marilyn	G	140	Aug	621	25.16	3088	116
†St. Albans Blend's Maybloom	G	120	Aug	928	36.30	3752	137
St. Albans Blends Rubena	4G	157	Aug	1076	47.47	5755	249
†St. Albans Blend's Stardust	G	62	Aug	1029	39.02	2010	76
*St. Albans Count A. Beauty	A	140	Aug	961	44.32	6063	299
*St. Albans Count's Gazette	A	207	Aug	1198	60.76	9058	435
St. Albans Glamour Gee	G	263	Aug	717	37.45	7624	362
†St. Albans Glamour Gee Gee	G	227	Aug	866	39.84	7213	298
St. Albans Grandee A. Cup	G	159	Aug	918	48.23	5446	261
St. Albans Grandee Betts	4F	23	Aug	914	42.36		
s. McDonald Farms Grandee	D. Ramsey Creek Betsey						
†St. Albans Grandee Confidant	G	173	Aug	674	32.71	4177	187
St. Albans Grandee Jup Rose	4G	299	Aug	694	40.58	8645	482
¶St. Albans Grandee Lettie	G	212	Aug	476	20.68	5283	251
St. Albans Grandee Paint	4G	172	Aug	651	31.16	4351	190
†St. Albans Grandee Poll	G	71	Aug	1216	49.76	2754	115
St. Albans Grandee Rubella	G	114	Aug	1215	47.66	4652	209
St. Albans Grandee V. Hallie	4G	246	Aug	868	50.10	7549	388
*St. Albans Grandee V. Itchen	E	108	Aug	1574	58.90	5674	203
St. Albans Grandee V. V. Faith	4G	149	Aug	1035	49.29	5479	246
St. Albans Grandee Willette	4F	72	Aug	1051	52.67	2597	118
*St. Albans Juror's Beauty	E	188	Aug	938	40.94	7374	313
*†St. Albans Melody Gilt	A	57	Aug	1283	62.38	2262	109
s. Pine Manor King Melody Master	s. St. Albans Count's Gilt						
St. Albans Valactor's Fleurine	G	355	Aug	525	28.21	8642	389
†St. Albans Valactor's Francine	G	73	Aug	929	37.66	2307	92
†St. Albans Valactor's Gazo	G	272	Aug	627	36.95	6991	347
*St. Albans Valiant Acta Beaut	4E	305	Aug	53	2.85	9345	441
s. Valleywood Valiant	D. St. Albans Valor's Acta Beaut						
*St. Albans Valiant A. Faith	E	279	Aug	1241	61.18	13441	593
*St. Albans Valiant Beauty	D	303	Aug	1272	62.34	13461	624
St. Albans Valiant Beauty S.	G	365	Aug	513	25.84	11113	512
s. Valleywood Valiant	D. St. Albans Actor's Beauty Spot						
St. Albans Valiant Beauty Spot	4E	148	Aug	1280	55.58	6252	286
*†St. Albans Valiant Comet	C	191	Aug	844	38.87	6264	270
*St. Albans Valiant Francell	B	206	Aug	1324	61.19	9841	438
*St. Albans Valiant Gift	E	135	Aug	1129	39.30	5685	222
*St. Albans Valiant Heiress	4E	151	Aug	1060	48.80	3321	252
*St. Albans Valiant Jurose	B	89	Aug	1785	57.13	4936	195
*St. Albans Valiant Margaret	4E	128	Aug	1383	61.15	6259	267
*St. Albans Valiant Marquo	B	50	Aug	1647	69.36	2499	115
s. Valleywood Valiant	D. Fritzlyn Marquise						
*St. Albans Valiant Mazell	C	148	Aug	1339	55.33	6891	286
*†St. Albans Valiant Mazuma	C	105	Aug	1019	43.11	3856	162
*¶St. Albans Val Marquise	A	284	Aug	988	53.36	11325	572

Saltonstall, Richard, Charlescote Farm, Sherborn, Mass.

*Charlescote Coral	B	208	Aug	954	40.28	9533	380
*Charlescote Miracle	D	162	Aug	1213	54.73	7530	318
Charlescote Pace	D	365	Aug	416	22.16	10793	503
s. Langwater Peter	D. Charlescote Hustle						
Charlescote Prim	E	278	Aug	864	46.92	9189	490
Charlescote Vanity	G	203	Aug	1258	58.52	9059	411
Charlescote Verity	G	293	Aug	822	40.70	8771	422
Charlescote Veronica	G	291	Aug	924	51.10	9511	484

Sanitary Farm Dairies, Incorporated, Sanfadair Farm, White Bear Lake, Minn. ARHT

Boots' Cherry of Metomen	G	181	Aug	998	38.05	6789	285
Dolly's Dot of Metomen	G	184	Aug	716	33.17	5253	242
Gem's Eva of Metomen	G	178	Aug	814	32.66	6230	273
Glenhurst C. Violet	E	198	Aug	882	49.67	7448	351
Gunnar's Janice	G	148	Aug	885	33.13	4788	178
Sanfadair Alert's Alma	G	168	Aug	793	37.99	4688	209
*Sanfadair Alert's Chuckles	4E	305	July	444	18.99	10203	403
s. Kenfleur's Surrogate Alert	D. Wild Farms' Prince's Buelah						
Sanfadair Alert's Columbine	C	177	Aug	808	34.50	6230	288
Sanfadair Alert's Daisy	E	314	Aug	957	43.16	10817	497
Sanfadair Alert's Dollie	G	179	Aug	1001	47.56	6694	319
Sanfadair Alert's Pansy	G	151	Aug	983	42.98	5141	227
Sanfadair Alert's Ruby	G	168	Aug	780	38.39	4794	215
Sanfadair Danny's Blossom	G	163	Aug	840	41.25	4693	231
Sanfadair Danny's Chlotilde	G	286	Aug	688	37.56	8422	405
Sanfadair Duke's Agatha	G	153	Aug	756	35.32	4286	196
Sanfadair Duke's Alpha	G	164	Aug	899	43.97	5101	222
Sanfadair Duke's Bonita	C	304	Aug	407	23.15	6131	356
*Sanfadair Duke's Celeste	E	304	Aug	466	19.08	9384	380
*Sanfadair Duke's Claudia	D	298	Aug	441	29.29	8026	470
*Sanfadair Duke's Corene	D	274	Aug	872	52.34	9577	500
Sanfadair Duke's Sarah	F	251	Aug	520	22.86	5232	255
Sanfadair Steadfast Chuckles	G	182	Aug	834	42.31	5659	242
Sanfadair Steadfast Crescent	G	162	Aug	619	33.59	4596	214
Sanfadair Steadfast's Claudia	G	163	Aug	665	38.06	4177	226
*Wild Farms' Prince's Cordelia	A	304	Aug	965	42.17	12256	553
Wild Farms' W.'s Hazel	G	173	Aug	801	39.27	5367	232

§Sawin, Melvin E., Shadblow Farm, Wakefield, R. I.

¶Conrad's Denise	D	160	Aug	733	35.58	4938	227
†Horse Shoe Bailiff's Rosebud	D	61	June	1146	45.29	2300	97
s. Provost's Bailiff	D. Horse Shoe King's Rosalind						

§Scheffer, T. R., Scheffield Farm, Dover, Ohio. ARHT

Dictator's Star of Fairview	A	161	Aug	921	43.32	5813	274
Ringold's Queen	A	127	Aug	347	15.43	2916	145
Scheffield's Bonnie Beauty	A	135	Aug	696	35.54	4194	191
Scheffield's Leonora	A	19	Aug	504	23.49		
s. Franchester Imperial	D. Sir Galahad's Leonora						
Scheffield's Shirley	B	59	Aug	1189	52.91	2185	88
Scheffield's Solace	E	114	Aug	866	45.16	3660	190
Scheffield's Sonja	E	114	Aug	694	32.28	3193	140
Scheffield's Star Dust	F	102	Aug	768	36.12	2844	134
Scheffield's Sunkiss	D	28	Aug	793	39.74		
s. Simeon of Cappel Dale	D. Marilea Cherub's Dot						
Scheffield's Sunny	D	114	Aug	717	36.57	3005	154
Scheffield's Symphony	C	67	Aug	843	40.38	1985	96

§Scheffer, Tom, Scheffield Farm, Dover, Ohio. ARHT

Traveler's Topsy	G	12	Aug	334	14.58		
s. Lass's Traveler	D. Lybarger's Vaillant Topsy						

Schutt, Harold S., Spar Hill Farm, Chadds Ford, Pa. ARHT

*Gloria of White Plains	C	106	Aug	1657	91.33	5885	297
*Goose Valley Hollyhock	D	170	Aug	1210	67.66	7252	392
Spar Hill Apple Blossom	F	79	Aug	1243	55.56	3022	130
*Spar Hill Bluebell	E	236	Aug	1348	62.58	10566	481
Spar Hill Chrysanthemum	G	24	Aug	688	29.66		
s. Spar Hill Duke of Windsor	D. Spar Hill Delphinium 3d						
*Spar Hill Delphinium 3d	C	82	Aug	1793	84.29	4595	215
Spar Hill Lady Slipper	F	334	Aug	995	54.38	10664	559
Spar Hill Orchid 4th	G	365	Aug	909	43.49	9582	444
s. Spar Hill Duke of Windsor	D. Spar Hill Orchid						
Spar Hill Primrose 2d	G	365	Aug	959	53.53	11140	595
s. Spar Hill Duke of Windsor	D. Spar Hill Primrose						

§Seale, Lee, Mr. & Mrs., Seale Farms, Lebanon, Ind. ARHT

†Star's Petunia	F	229	Aug	794	45.07	6855	367

§Shafer, Martin, Sans Souci, Fowler, Calif. ARHT

†Fresno Chieftain's Maisie	G	91	Aug	569	27.33	2009	90
†Laguna Charmaine	F	123	Aug	897	42.08	4046	180
†Laguna's Dixie Lou	G	85	Aug	643	32.48	1966	97
s. Laguna's French Vicky	D. Laguna's Dixie Maid						
†Laguna Stardust	D	31	Aug	965	56.19		
s. Troutmere Daisy's Dasher	D. Laguna Marilyn						

§Sheldon's Sons, L. W., Lynworth Farms, Fulton, N. Y.

†Lynworth Charity	G	97	Aug	788	35.89	2572	109
*Lynworth Poppy	A	349	Aug	715	38.19	10366	546
Lynworth Priscilla	F	365	Aug	50	2.87	7663	423
s. McDonald Farm Foundation	D. Lynworth Rosetta						

§Siess, Fred & Artman, Alta, Big Springs Farm, Lebanon, Ind. ARHT

†Big Springs Crimson Rose	F	187	July	714	34.01	4452	213
¶Big Springs Dimple Dot	F	281	July	398	28.00	5708	291
†Big Springs Fancy	D	130	July	1086	45.07	4655	208
s. Kenfleur's King George	D. Big Springs Fanny						
¶Big Springs Golden Girl	F	304	July	857	36.17	8819	428
¶Big Springs Lady Lydia	F	302	July	936	37.28	9684	443
†Big Springs Lenora	D	119	July	718	38.66	3375	160
s. Kenfleur's King George	D. Big Springs Lenore 2d						
†Big Springs Princess Julia	G	146	July	726	36.92	4166	194
s. Kenfleur's King George	D. Searchlight's Judy						
†Big Springs Princess Mary	E	239	June	831	42.42	6909	338
†Big Springs Raider's Martha	G	116	June	744	36.83	2913	137
s. Clear Springs' Prince Raider	D. Big Springs Mamie						
†Big Springs Ruth	G	170	July	717	30.43	4256	194
¶Fairlawn Honey Rose	G	305	Feb	291	16.74	6249	312
s. Fairlawn Maxim's Ensign	D. Fairlawn Crystal Rose						

§Sisters of the Precious Blood, Kneipp Springs, Rome City, Ind. ARHT

*Alert's Pet of Silver Spring	A	67	June	1400	54.78	3186	124
Caswell's Supreme Corinne	G	105	June	688	39.19	2592	133
*†Emma of Cayuga Fruit Farm	D	293	June	441	28.47	6912	357
*†Erma of Cayuga Fruit Farm	D	305	Apr	94	4.59	8936	392
s. McDonald Farms Emerson	D. Imogene of Cayuga Fruit Farm						
Fairview's Ann's Bell	F	259	June	676	47.10	5559	319
†Kneipp Spring Lady's Carrie	G	162	June	999	54.68	5632	280
Kneipp Spring Peerless Peggy	G	361	June	483	34.43	7002	378
Kneipp Springs Peerless Pride	G	91	June	764	41.67	2437	120
s. Pine Manor King's Peerless	D. Silver Spring Supreme Princess						
†Kneipp Spring Supreme Winy	G	122	May	208	12.51	3319	168
*Lulu of Silver Spring	A	73	June	1435	66.19	3561	166
†Lynworth Charlotte	F	269	June	661	40.17	6381	346
Lynworth Flora	A	24	Apr	1284	68.46	4995	253
s. McDonald Farms Archer	D. Lynworth Glenda						
†Lynworth Polly	G	191	June	782	40.04	5499	261
Lynworth Queenie	D	91	June	1158	58.13	3653	170
s. McDonald Farms Archer	D. Princess of Whippoorwill Farm						
*Silver Spring Supreme Princess	C	89	June	980	48.03	2979	135

§Smith, Charles E., Medford, Oregon. ARHT

†Cloverhill Myrtle	F	58	July	1119	50.27	2052	92
s. Cloverhill Milton	D. Cloverhill Mollie						

§Smith, I. P., Wildwood Run Farm, Maumee, Ohio. ARHT

*†Coronation Jeretta	E	88	Aug	1018	43.17	2916	130
†Guerndot Kate's Rose	G	70	Aug	992	42.19	2228	91
s. Raemelton Conqueror	D. Guerndot Blossom's Kate						
†Kiwanis Girl	C	249	Aug	569	32.09	7345	388
†May Flower's Tiney	C	305	July	24	1.26	5407	265
s. Meredith Supreme	D. McClellan's May Flower						
Playhaven V. Marion	G	79	Aug	952	38.38	2514	108
s. Coronation Valiant	D. Playhaven Marion						
†Rockcreek Guernsey Farm Judy	A	248	Aug	784	40.81	7520	361
*†Sunbeam's Sapphire	C	103	Aug	1012	41.61	3851	147
†Trader's Point d'Or Doll	C	98	Aug	1311	47.87	4251	190

§Snively, D. Raymond, Delamere Farm, Boonsboro, Md. ARHT

†Coolbranch Guardson Lady Star	F	297	Aug	804	43.43	9058	455
†Coolbranch Ruler's Doris	G	272	Aug	801	44.17	8017	414
*†Delamere Faith	C	155	Aug	1049	46.68	6817	266
†Delamere Rachael	B	189	Aug	820	37.91	6946	320
†Favorite's Dolly	D	285	Aug	933	54.13	9778	506
†Highland Spring Bee	C	99	Aug	814	34.61	3523	156
†Tulip of Mason Dixon Line	A	155	Aug	776	43.81	4478	230

Snively, D. Raymond & Valinda Mason, Delamere Farm, Boonsboro, Md. ARHT

†Highland Spring Little Nancy	A	160	Aug	905	42.38	5530	271

§Solms, Frank & Jacob, Upland Farm, Upland, Ind. ARHT

†Golden Lord's Queen Poly	D	198	Aug	637	28.25	5240	228
*†Roxy's Molly of Violet	E	305	July	244	13.94	5841	348
s. Roxy of Victory Noll	D. Neffland's Violet						
†Solms Mahout's Queenie	C	290	Aug	573	33.25	7696	402
*†Upland Farm Actress Lily	A	305	June	74	3.86	7025	370
s. Professor Al. of Waterloo	D. Manitou's Actress						
†Upland Farm Bee	F	114	Aug	821	40.19	3489	162
†Upland Farm Rosalie	F	269	Aug	500	28.22	5237	290
s. Kenfleur's Dicta Count	D. Crescent's Red Rose Lady						
†Walnut Arbor Gay Gretchen	G	243	July	802	36.93	6151	286

§Sordoni, Andrew J., Sterling Farms, Alderson, Pa.

†Cloverland Golden Millie	A	283	Aug	1018	47.77	11508	500
†Sterling Dew Drop	E	152	Aug	1181	49.02	6786	281
†Sterling Julia	F	247	Aug	950	45.71	8678	391
†Sterling Mary	E	123	Aug	1185	55.50	5050	240
†Sterling's Antienira	E	26	Aug	1179	53.56		
s. Antietam Gypsy Count	D. Sterling Bette Nira						
†Sterling's Effie Kate	B	41	Aug	1533	78.06	1957	99
s. Caumsett Sterling	D. Sterling Cloverland Myra						
Sterling Shirley	G	208	Aug	978	53.69	7034	345
†Sterling's Proud Sylvia	G	199	Aug	1088	51.28	8003	378
†Sterling's Royal Gold	G	305	Aug	48	2.67	8047	413
s. Coldspring's Hardwick's Royal	D. Cloverland Golden Madeline						

§Spayd, Oscar, Spayds Guernsey Farm, Lititz, Pa. ARHT

†Hammer Creek Freda	D	123	Aug	575	27.61	3185	131
†Hammer Creek H. Vilma	G	90	Aug	589	28.60	1836	87
s. Coldspring's Hardwick's Coral	D. Hammer Creek Wanda						
†Hammer Creek Karen	A	114	Aug	853	41.39	3806	170
†Hammer Creek Rosanna	B	107	Aug	472	26.46	2210	108
†Hammer Creek Vera	B	123	Aug	745	35.02	3719	165
†Maywood R. Sunset	G	99	July	753	32.39	2674	120

§Stack, W. M., Shamrock Farm, Payette, Idaho. ARHT

†Golden's Margaretta	A	261	July	795	41.84	7781	380
†Idagem Truman's Memory	A	134	July	842	49.35	4417	244
†Marshall's Holly of Prestdale	A	72	July	1244	64.09	3005	153
*†Polaida May Rose Cherry 2d	E	305	June	47	2.53	7624	325
s. Riegeldale Emory's Commandant	D. Polaida May Rose Cherry						
*†Polaida Prince's Juanita	F	282	July	576	27.60	6707	336
s. Bethany Prince Regent	D. Polaida Queen's Melba						
†Polaida Rita's F. Nancy	G	305	July	395	23.11	5975	301
s. McDonald Farms Fabian	D. Polaida Queen's Rita						
*†Regent's Princess Belle	D	216	July	795	40.56	7131	327
†Ruby of Idapine	B	140	July	977	50.75	5485	240

§Stafford, John E., Laurel Mills Farms, Laurel Spring, N. J. ARHT

***Adonis' Ultra Inez	D	365	July	203	11.53	11169	617
s. Bapticea's Adonis	D. May King's Gippy Inez						
*Chester's Hopeful	A	257	July	927	46.93	10218	475
*Chester's Queen Beauty	A	251	July	1007	48.28	10207	503
†Flying Hill Svengali Esteem	F	305	July	539	25.48	8853	394
s. Lake Delaware Svengali	D. Flying Hill Royal Esteem						
*†Foxglove's Maryland	D	305	July	308	16.47	8083	430
s. Blakeford Emblem	D. Leeholme Foxglove						
*Great Hopes Reminder	E	115	July	944	45.60	3970	188
*Hardwick's Master's Idea	C	309	July	350	15.74	6172	280
†Hardwick's Master's Nancy	G	78	July	828	34.04	2041	91
*Janet's Hardwick's Estafette	A	180	July	1152	61.09	8799	424
*Janet's Hardwick's Faithful	E	316	July	596	40.59	8101	471
*Janet's Hardwick's Foxglove	E	119	July	743	35.23	3885	197
Janet's Hardwick's Hildean	F	176	July	935	46.39	5972	295
*Janet's Hardwick's Princess	A	39	July	1286	62.67	1597	77
s. Janet's Hardwick	D. Delhaven Cleopatra						
*†Janet's Hardwick's Queenie	C	275	July	726	41.18	8730	465
*Janet's Hardwick's Sunshine	A	119	July	1201	53.21	5403	240
*Janet's Hardwick's Taylor Maid	B	155	July	965	49.05	6117	295
†Landhome Maxim's Liberty	G	78	July	1066	40.96	2773	110
*Leeholme Foxglove	A	365	July	41	2.23	11365	565
s. Noro Gold of Hill Girt	D. Lilac of Leeholme						
*Maywick's Jackaline	A	253	July	870	37.70	9350	444
*Mill Creek's Marvine	B	116	July	701	32.61	3856	174
†Poniton Plain Jane	G	78	July	956	43.78	2352	111
*Sunny's Daisy	A	99	July	1542	62.95	5296	220
**Milked 3x until Nov. 12							

§Stamm, Ward, Portland, Oregon. ARHT

†Chief's Good Girl	A	174	July	1069	50.81	6466	322
†Faithful Good Girl	A	220	July	1015	55.33	8351	423
†Foremost Good Girl	A	279	July	1057	50.77	10388	519
†Jade Amanda	C	78	July	1438	54.81	3757	148
s. Fairyland's Gambler	D. Foremost Good Girl						
†Supreme's Lida	G	242	July	930	48.84	8249	390
Supreme's Royal Violet	F	242	July	803	46.58	6878	380
†Tulatin Morna Roschema	F	172	July	1034	46.12	6082	270

§Steele, Harold A., Idagem Guernsey Farm, Gooding, Idaho. ARHT

†Idagem Benedict's Jonquil	G	107	Aug	1070	47.62	3894	173
†Idagem Benedict's Peggy	G	135	Aug	967	46.42	4785	212
*†Idagem Prince's Pearl	E	224	Aug	798	34.75	7108	318
*Idagem Rex's Marla	A	348	Aug	635	33.98	10668	606
*†Idagem Truman's Eunice	C	250	Aug	907	35.83	10111	400
*†Idagem Truman's Janet	C	112	Aug	1234	61.84	5384	279
†Idagem Truman's Mermaid	G	174	Aug	1037	41.51	6644	283
*Idagem Truman's Penelope	A	212	Aug	1079	60.56	9664	480
Potlatch Doris	G	188	Aug	887	41.29	6570	317

§Steele, James A., Idagem Guernsey Farm, Gooding, Idaho. ARHT

†Idagem Benedict's Camille	G	305	Aug	570	29.93	8167	400
s. Chuckanut Benedict	D. Idagem Truman's Carmen						

§Steele, Janice A., Idagem Guernsey Farm, Gooding, Idaho. ARHT

†Idagem Benedict's Parma	G	300	Aug	658	32.93	7849	370

Steele, Kenneth A., Idagem Guernsey Farm, Gooding, Idaho. ARHT

*Idagem Truman's Joyce	B	150	Aug	1383	85.05	6827	363

Sterling Farms, Incorporated, Stamford, Conn.

*Coronation Friskie	A	165	Aug	1334	54.04	7803	303
*†Coronation Glamour	B	212	Aug	1350	69.41	10250	514
Coronation Melinda	B	365	Aug	858	45.31	15121	766
s. Fra-Mar Farm King	D. Coronation Melba						
*Foremost Quoquette	4A	167	Aug	1770	80.02	10998	472
*Pharaoh's Jean of Gwynllan	A	297	Aug	1397	66.96	14647	696
Pine Manor King's Prize	G	184	Aug	1231	58.62	7538	345
Pine Manor Levity	G	123	Aug	1162	55.79	5025	221
Sterlingold Cupid	G	146	Aug	1104	53.13	5955	270
Sterlingold Prudence	G	360	Aug	897	51.24	12471	652
Sterlingold Sherry	G	323	Aug	855	43.78	10728	519
Sterlingold Valorie	G	167	Aug	1368	71.03	7748	373

§Stevens, F. K., Mrs., Stonehouse Farm, Gladstone, N. J. ARHT

Stonehouse Folly	A	365	July	144	6.98	8027	378
s. Brookmead's Boss	D. Stonehouse Nira						

Stevens, R. S., Aptakisie Farm, Prairie View, Ill.

*St. James Duke's Janice	C	365	July	9	.55	12951	597
s. St. James Philosopher's Duke	D. St. James Prince's Jeanette						

§Stewart, E. A., Twin Lakes Farm, North Lawrence, Ohio. ARHT

*†Maradea Preeminent Queen	A	195	July	909	41.85	7481	319
*†Twin Lakes Agatha	B	206	July	1060	50.91	8151	355
*†Twin Lakes Bonnie Lass	E	279	July	553	28.77	6736	304
†Twin Lakes Daisy Jane	G	122	July	615	24.07	3015	120
*†Twin Lakes Della	A	147	July	1082	47.76	6023	274
*†Twin Lakes Dorcas	E	269	July	673	32.04	7660	358
*Twin Lakes Golden Girl	D	249	July	494	25.73	6051	283
†Twin Lakes Helena	G	270	July	644	33.86	6547	285
*Twin Lakes Honeysuckle	E	293	July	594	32.44	7353	335
*†Twin Lakes Hortense	A	141	July	740	32.56	4478	208
†Twin Lakes Judy	G	189	July	870	34.39	6107	245
*Twin Lakes Louise	A	216	July	881	40.11	7671	320
Twin Lakes Marietta	G	282	July	657	33.52	6840	333
†Twin Lakes Sally	C	30	June	963	51.33		
s. Chedco Holliston	D. Twin Lakes Arabella						
†Twin Lakes Surprise	G	122	July	830	31.15	3353	122

§Stockdale, Lois J., Riso Rivo Farm, Veedersburg, Ind. ARHT

¶Stockdale's Emily Jeanne	C	240	Aug	618	24.38	6348	286

§Stockdale, Paul R., Riso Rivo Farm, Veedersburg, Ind. ARHT

¶Stockdale's Emily Delight	F	183	Aug	863	37.13	5391	244

§Stockton, Henderson, "Arizona Farms Guernseys," Phoenix, Ariz.

†Arizona Farms F. S.'s Nona	G	184	Aug	487	22.16	3498	166

Stradley, Wilmer, Elk Manor Farm, North East, Md.

Elk Manor Annabel	F	114	July	1189	46.75	4476	173
Elk Manor's Bluebell	F	173	July	1005	49.27	6034	291
Elk Manor's Charlow	D	162	July	1168	52.36	6814	300
*Elk Manor's Golden Glow	A	126	July	1493	51.21	6710	247
Elk Manor's Halene	G	222	July	1021	42.92	8193	369
Elk Manor's Katrina	E	107	July	1330	62.41	5162	222
*Elk Manor's Katy	B	165	July	1394	52.28	8771	352
Elk Manor's Lottie	F	365	July	442	20.36	11853	522
s. Rockingham Royal Charming	D. Charlotte of Elk Manor						
Elk Manor's Rebecca	G	135	July	1079	43.59	5061	215
Elk Manor's Royal Bessie	F	119	July	1311	50.11	5296	197
Elk Manor's Royaletta	F	265	July	980	47.07	9250	442
Elk Manor's Valetta	E	354	July	693	38.13	10655	507

§Strait, John, Mr. & Mrs., Golden Realm, Warren, Ind. ARHT

*†Alfa Babette	B	21	Aug	748	31.75		
s. Pine Manor Mohawk	D. White Oak Nanette						

§Strait, Samuel, Golden Realm, Warren, Ind. ARHT

†Golden Realm Q. V. Patsy	E	77	Aug	1229	55.21	3202	145

§Strayer, Deloris L., Rockbottom Farm, Bellevue, Ohio. ARHT

*Franchester Waitress	A	261	Aug	558	24.68	8087	357
*†Rockbottom Lotty's Lilly	F	120	Aug	769	34.99	3487	165
s. Aigler Farm Conquest	D. Comfort S. Laura's Lotty						
†Rockbottom-P-Cyinda	F	49	Aug	954	39.34	1582	65
s. Franchester Meadow Prince	D. Rockbottom-C-Calico						
†Rockbottom S. Linda	C	87	Aug	1075	49.71	3401	157
*†Rockbottom-S-Linen	C	192	Aug	668	29.74	5534	247
*Sun-Blest Farms Bloom	E	308	Aug	653	35.53	8373	447

§Strayer, Sonia Ann, Rockbottom Farm, Bellevue, Ohio. ARHT

*†Rockbottom Pet's Penelope	F	159	Aug	758	31.10	5041	195

§Suglian, John, Fresno Guernsey Rancho, Fresno, Calif.

†Circle L. Hilda	G	96	Aug	1111	48.33	3945	164
†Fresno Chief's Coronation	G	182	Aug	746	35.83	4777	214
†Fresno Chieftain's Mildred	G	263	Aug	745	39.79	7325	367
†Fresno Chieftain's Twilight	G	176	Aug	833	38.35	5324	235
†Fresno Dreadnaught's Holly	D	58	Aug	1471	59.60	2975	119
†Fresno Fancy Holly	G	176	Aug	905	42.90	5784	268
*†Fresno Melvin's Viva	A	137	Aug	1283	57.75	7033	307
†Fresno Zita's Cherry	G	102	Aug	871	47.47	3347	148

§Swanson, E. G., Swanacres, Dowagiac, Mich. ARHT

*¶Lockshore Noble's Joan	A	305	July	146	7.91	8945	483
s. Lockshore Nobleman	D. Lockshore Joan						
†Swanacres Mistress May	E	182	Aug	979	49.94	5902	309
*Swanacres Natalie	E	166	Aug	1210	60.50	7471	350
*†Swanacres Ultra May	A	127	Aug	1161	56.33	5004	240
*†Walnut Manor Royal Jessie	A	128	Aug	1537	67.18	6676	300

§Syme, M. Herbert, Patcho'woods Farm, North Wales, Pa.

*Ida Whitie of Walnut Glen	A	365	Aug	428	20.36	13669	635
s. Spring Side Whitie	D. Isobelle of Cinchona						
*Laurel Locks Delicious	B	144	Aug	1072	49.56	5806	284
*†Witchwood Della	E	92	Aug	1108	57.52	3680	188
*†Witchwood Majestic Agnes	A	243	Aug	735	33.48	7651	378

Tanis, Jacob, Ideal Guernsey Farms, Augusta, N. J. ARHT

*Annamae of Rural Home	4A	51	July	1769	71.48	2933	118
s. Avalon Crescent King	D. King Tulip's Rose of Rural Home						
Beautella of Rose Point	4A	89	July	1196	54.92	3852	181
Belle of Rural Home	F	302	July	739	43.03	10342	548
*Betsy of The Maples	A	162	July	991	44.52	6491	290
Bloom's Pet of Waterbiest	A	142	July	1471	59.43	7708	323
*Blue Bell of Spreading Elm	4A	65	July	1448	61.69	2930	126
Bonnie Girl of Maple Grove	B	252	July	882	45.27	9696	468
*Caprice of Woodside	4A	42	July	1775	66.39	2344	87
s. Fashion Plate of Woodside	D. Daisy Flossy of The Burgess						
*Christeva of Woodside	A	128	July	1326	62.74	6499	294
*Clara Bell of Lone Pine	4A	34	July	1846	77.39	1974	82
s. Maid's Itchen Major	D. Rutheda's Bell of Lone Pine						
Copeland Farm Dora	4B	46	July	1155	61.60	1775	88
s. Franchester Shamrock	D. Cecelia of Brookfield						
Cream's Golden Connie	B	153	July	1232	62.60	7122	341
Dahlia of Pokeberry	A	365	July	282	17.19	12885	644
s. Warel Peerless	D. June of Pokeberry						
Dell's Peggy	D	217	July	1048	62.30	10288	454
*Duchess Pride of Steinalfa	A	15	July	649	37.51		
s. Raemelton Sunny Duke	D. Dutch of Steinalfa						
East Vu Fanchett	4E	122	July	828	38.76	4205	185

*Elenor of Wayside Farm	4A	49	July	1631	62.96	2523	97
s. Aigler Farm Ambassador	D. Queen's Jennie of Wayside Farm						
Ema Hilda	D	217	July	1017	56.58	9713	469
Ethel's Mayona	A	126	July	1038	49.24	5023	244
*Evergreen Farm Lora	4A	114	July	1342	55.05	5413	250
*Foremost Penelope	4A	15	June	623	34.29		
s. Foremost Royal Valor	D. Supreme's Nedda						
*Foremost Rhona	4a	181	July	1101	46.47	5661	244
s. Foremost Royal Valor	D. Estelle's Topsy						
Franchester Saint Charm	4E	122	July	1671	70.37	6900	305
Gardenius' Grace	A	46	July	1495	59.52	2306	91
s. Ideal's Daylo Gardenius	D. Grace of Doll Homestead						
Gert of Maple Grove	B	252	July	910	48.69	8977	395
Guern-Zalee Golden Ruth Ann	B	31	July	1106	49.35		
s. Governor's Golden King Yeoman	D. Ruth of Guern-Zalee						
Haven Hills Cordelia	E	226	July	970	48.02	9018	434
Hazel Kiwanis of Elm Echo	D	130	July	871	52.47	4416	257
Ideal's Betty	A	8	July	332	18.84		
s. Villa-Way Donald Duck	D. Betty of Elm Glade						
Ideal's Champ's Fairy	G	195	July	755	47.92	6219	311
Ideal's Champ's Lassie D.	4G	83	July	635	41.47	2112	116
s. Ideal's Champ	D. Ideal's Satellite's Lassie D.						
Ideal's Champ's Miriam	4G	106	July	1248	60.80	4445	213
Ideal's Cherry Queen	4B	153	July	1224	49.82	7309	308
s. Rayland's Chief	D. Cherry's Queen of Rayland						
Ideal's Chief's Golden Lee	4G	111	June	859	42.28	3542	163
s. Ideal's Chief	D. Ideal's Hopeful's Golden Lee						
Ideal's Chief's Kathleen	G	46	July	1040	39.24	1550	62
s. Ideal's Chief	D. Ideal's Nonpareil's Kathleen						
Ideal's Chief's Martha	4g	142	July	1048	57.55	5464	261
s. Ideal's Chief	D. Ideal's Hopeful's Martha						
Ideal's Chief's Queen Nellie	4G	138	July	709	44.14	3649	202
s. Ideal's Chief	D. Ideal's Queen Nellie						
Ideal's Dictator's Angela	F	323	July	822	42.69	9773	475
Ideal's Dictator's Dawn	G	323	July	769	41.60	9662	484
Ideal's Dictator's Day	G	259	July	1178	51.52	9728	403
Ideal's Dictator's Ella Mae	G	336	July	893	48.68	9795	525
Ideal's Dictator's Lily	G	278	July	1198	53.81	11902	491
Ideal's Dictator's Margerie	G	355	July	1106	56.52	12314	548
Ideal's Dictator's Regina	G	284	July	693	41.31	7696	417
Ideal's Dictator's Starlight	4F	117	July	993	50.39	4353	210
*Ideal's Duke's Fair Maiden	A	138	July	1592	74.84	7805	348
Ideal's Edward's Cherry	E	365	July	524	28.25	13509	660
s. Ideal's King Edward	D. Cherry's Spot of Rosedale						
Ideal's Edward's Delilah	A	153	July	844	43.48	5465	261
Ideal's Edward's Dorette	B	168	July	1174	57.91	7004	314
*Ideal's Emperor's Lucy	A	217	July	1538	63.52	11690	473
*Ideal's Emperor's Susie	4A	224	July	1526	70.98	12743	550
Ideal's Gardenius' Arabell	4E	91	July	1359	58.04	4338	181
s. Langwater Gardenius	D. Ideal's Arvella Olson						
Ideal's Gardenius' Arvella	G	323	July	745	39.65	10002	474
Ideal's Gardenius' Cherina	4D	89	July	1195	53.93	3770	165
Ideal's Gardenius' Donnita	E	261	July	597	28.91	11782	537
s. Langwater Gardenius	D. Sunnyside's Donta						
*Ideal's Gardenius' Donta	A	198	July	762	37.99	8141	348
Ideal's Gardenius' Golda	G	253	July	771	37.56	8280	409
Ideal's Gardenius' Hopeful	4B	37	July	1553	65.57	1795	75
s. Langwater Gardenius	D. Hopeful of Florillon						
Ideal's Gardenius' Ida	E	259	July	703	35.12	7380	332
*Ideal's Gardenius' Jane	4B	70	July	1438	63.58	3470	159
Ideal's Gardenius' La Ruby	B	280	July	690	38.24	10606	520
*Ideal's Gardenius' Pearlette	A	161	July	1753	79.94	10189	440
Ideal's Gardenius' Pearline	G	166	July	710	33.68	4538	224
Ideal's Gardenius' Susie	G	153	July	940	45.31	5823	258
Ideal's Gay Boy's Dina	4A	88	July	1373	61.13	4249	194
Ideal's Gay Boy's Sophie	4A	86	July	1138	54.51	3595	174
*Ideal's Hera	A	198	July	1516	66.70	10784	435
Ideal's Hopeful's Dora	E	354	July	914	44.05	13153	585
Ideal's Hopeful's Fair Maiden	E	302	July	699	41.15	8247	422
Ideal's Hopeful's Golden	4D	122	July	861	42.97	4457	190
Ideal's Hopeful's Golden Lee	4C	256	July	662	36.25	7360	350
s. Ideal's Gardenius Florillon	D. Ideal's Gardenius' Golden						
Ideal's Hopeful's Jenny	E	235	July	960	51.59	7850	367
Ideal's Hopeful's La Lassie	C	181	July	967	53.31	6759	371
Ideal's Hopeful's Vera	4A	58	July	1474	59.72	2769	113
s. Ideal's Gardenius Florillon	D. Ideal's Satellite's Villa						
Ideal's Jenny of Rural Home	4G	132	July	1059	54.67	5292	246
s Ideal's Gardenius' King	D. Bo Peep of Rural Home						
*Ideal's Jewel's Emeranda	A	365	July	161	8.67	12143	569
s. Ideal's Jewel's Gardenius	D. Glen-Ethel Emeranda						
*Ideal's Jewel's Fanny Glen	A	365	July	593	31.70	14450	796
s. Ideal's Jewel's Gardenius	D. Ideal's Fanny Glen						
*Ideal's Jewel's Loetta	B	365	July	648	35.85	15959	826
s. Ideal's Jewel's Gardenius	D. Ideal's Prince's Loetta						
*Ideal's King George's Dolly	A	247	July	896	47.34	9797	495
Ideal's King George's Gratitude	A	31	July	1196	53.01		
s. Ideal's King George	D. Ideal's Prince's Gratitude						
Ideal's King George's Marina	C	239	July	529	27.60	6680	346
*Ideal's King George's Risbecq	A	230	July	1278	72.60	11014	543
*Ideal's King George's Susie	A	131	July	1582	70.75	7467	353
Ideal's Knight's Beth	4G	98	July	1342	52.53	4122	168
Ideal's L. D.'s Kate	E	203	July	869	44.19	7966	381
Ideal's L. D.'s Lassie	4B	91	July	1579	87.97	5014	262
*Ideal's L. D.'s Lora	A	181	July	1626	74.16	10127	452
Ideal's L. D.'s Lorie	4C	76	June	1390	67.03	3548	165
Ideal's L. D.'s Maggie	A	198	July	1264	72.82	9506	503
*Ideal's L. D.'s Netoria	A	205	July	1683	74.58	12497	528
Ideal's L. D.'s Reanna	E	365	July	898	42.03	15485	688
s. Ideal's Lettie's Duke	D. Ideal's Emperor's Reanna						
*Ideal's L. D.'s Rose	4C	81	July	1632	75.25	4327	179
Ideal's L. D.'s Rosetta	G	286	July	941	52.37	9504	481
Ideal's L. D.'s Susie	4G	105	July	1269	60.15	4332	198
Ideal's M. S. Emeranda	A	270	July	974	46.66	10281	497
*Ideal's M. S. Princess Rose	A	174	July	1604	65.80	10117	428
Ideal's Netoria's Ella	D	239	July	826	40.98	8001	372
Ideal's Netoria's Graceful	4A	77	July	1308	59.66	3318	156
*Ideal's Nonpareil's Wild Rose	D	258	July	828	42.83	9327	468
Ideal's Noranda's Beaconess	C	125	July	1104	53.80	5474	245
Ideal's Noranda's Betty	4E	141	July	1538	69.07	7598	315
s. Ideal's Susie's Noranda	D. Milford's Pride Ruth's Betty						
Ideal's Noranda's Briar Rose	4E	40	July	1519	62.75	1902	78
s. Ideal's Susie's Noranda	D. Ideal's Gardenius' Briar Rose						
Ideal's Noranda's Carrie	G	281	July	955	45.01	9620	421
*Ideal's Noranda's Dot	D	171	July	1313	61.20	7848	360
Ideal's Noranda's Hyacinth	E	295	July	581	31.21	8722	414
s. Ideal's Susie's Noranda	D. Ideal's Queen's Hyacinth						
Ideal's Noranda's Lucy	E	360	July	962	42.44	12305	541
Ideal's Noranda's Sophie	E	338	July	82	5.16	7283	374
s. Ideal's Susie's Noranda	D. Ideal's Satellite's Sophie						
*Ideal's Noranda's Susie	D	129	July	1567	80.27	7304	354
Ideal's Peter's Bonny Lee	E	8	July	309	12.21		
s. Ideal's Fanny Sheen's Peter	D. Bonny of Maple Hill Farm						
Ideal's Peter's Daughter	A	365	July	282	15.32	11516	558
s. Ideal's Fanny Sheen's Peter	D. Ideal's Satellite's Daughter						
Ideal's Peter's Dell	A	255	July	680	35.11	7741	387
Ideal's Peter's Goldie	G	285	July	899	42.75	10209	444
Ideal's Peter's La Ruby	G	347	July	761	38.45	10511	469
*Ideal's Peter's Miriam	E	201	July	1353	64.31	10558	496
*Ideal's Peter's Morna	A	356	July	1002	51.61	15406	702
*Ideal's Peter's Pearl	A	142	July	1166	63.59	6940	343
Ideal's Regal's Evelene	C	252	July	338	27.53	6576	340
Ideal's Regal's Peggy	C	281	July	645	43.80	7788	462
*Ideal's Reveller's Daughter	4A	103	July	1332	57.98	4985	239
Ideal's Risbecq's Arvellina	4G	122	July	999	52.29	4191	203
s. Ideal's Risbecq's Gardenius	s. Ideal's Arvella Olson						
Ideal's Risbecq's Betty	G	189	July	1038	50.45	7212	322
Ideal's Risbecq's Daymaid	D	347	July	626	31.26	12316	536
Ideal's Risbecq's Janice	E	274	July	53	3.15	8351	464
s. Ideal's Risbecq's Gardenius	D. Ideal's L. D.'s Janice						
Ideal's Risbecq's Sally	4E	116	July	1155	51.86	5244	245
Ideal's Risbecq's Trixie	G	264	July	932	48.38	9424	442
*Ideal's Satellite's Belle	4A	106	July	1277	63.89	4713	240
s. Langwater Satellite	D. Villa of Rural Glade 3d						
Ideal's Satellite's Carrina	4A	118	July	959	48.72	4390	220
Ideal's Satellite's Cherie	4G	122	July	1094	51.35	4844	215
Ideal's Satellite's Daphne	E	273	July	696	42.19	7878	430
*Ideal's Satellite's Emeranda	4A	77	July	1443	59.60	3861	164
*Ideal's Satellite's Fanny	A	149	July	1241	72.35	6997	338
Ideal's Satellite's Florette	A	31	July	1506	68.09		
s. Langwater Satellite	D. King's Flora of H. F.						
Ideal's Satellite's Goldie	4B	26	June	1056	54.52		
s. Langwater Satellite	D. Duke's Golda						
Ideal's Satellite's Jennifer	4D	77	July	1268	54.55	3425	154
Ideal's Satellite's Kathrin	4A	92	July	1203	62.83	3775	181
Ideal's Satellite's Katydid	B	43	July	1283	64.15	1843	92
s. Langwater Satellite	D. Coventry Richmond Kate						
Ideal's Satellite's Lily	A	281	July	972	53.11	10587	562
*Ideal's Satellite's Marietta	A	31	July	1562	68.27		
s. Langwater Satellite	D. Ideal's Senator's Marie						
*Ideal's Satellite's May Jewel	4A	97	July	1118	53.11	4246	216
s. Langwater Satellite	D. Courtier's May Jewel						
Ideal's Satellite's Mirth	B	129	July	1506	63.41	6776	316
Ideal's Satellite's Pauline	4E	103	July	1103	53.31	4237	209
s. Langwater Satellite	D. Ideal's Peter's Pearl						
Ideal's Satellite's Pearlgio	C	149	July	1209	63.48	6913	328
Ideal's Satellite's Ruth	A	193	July	769	46.62	6262	350
Ideal's Satellite's Susanne	C	258	July	474	29.13	6182	384
*Ideal's Satellite's Susie	A	334	July	861	57.00	14018	780
*Ideal's Senator's Marie	A	310	June	50	2.11	15310	606
s. Springdale Senator King	D. Marie of Rural Home						
Ideal's Strongard's Lucy	4G	141	July	1036	50.88	5089	219
s. Ideal's Strongheart Gardenius	D. Ideal's Emperor's Lucy						
Ideal's Strongard's Netoria	4F	117	July	891	47.00	3933	199
Ideal's Supreme Jessie	4g	138	July	941	57.98	4598	237
s. Ideal's Supreme	D. Ideal's Hopeful's Jessie						
Ideal's Supreme's Maybelline	G	293	July	1024	53.60	9048	462
Jane of The Twin Pines	A	158	July	1380	70.67	7426	383
*Judie of Mount Cherry	A	163	July	1428	69.87	8992	407
Knight's Creamcup	B	328	July	952	54.21	11245	598
Lady of Kurtzlyn Farms	B	365	July	182	8.85	12717	593
s. Sunny of Steinalfa	D. Dolly Jean of Kurtzlyn Farms						
Lady of Spreading Elm	A	270	July	940	45.06	9757	469
Leafy-Alfa Allice	A	252	July	802	43.97	8141	415
*Lone Pine Marilyn	4A	111	July	1400	65.67	5718	260
Louise's Bessie	C	162	July	896	43.77	6471	316
Manton Dale Kathryn	4A	121	July	1232	60.88	5404	241
*Maple Vista Pauline	A	189	July	1085	51.65	7522	350
Maradea Corking Butter Maid	C	145	July	1262	53.04	6802	284
*Maradea Preeminent Fannie	C	316	July	990	53.39	12809	588
Marigold Beaut	A	233	July	1047	43.79	10209	411
Mary-belle of Spreading Elm	E	208	July	1045	49.55	8061	380
Merry Climax Beauty	4B	118	July	1080	56.94	4652	227
Midget's Pride	A	238	July	1013	51.19	9282	429
*Molly of Spreading Elm	4A	146	July	1168	64.15	6608	352
s. Franchester Regular	D. Champion's Clara						
*Polly Ann of Rural Home	A	147	July	780	43.96	4313	221
Prince's Abbie of Cowham Farm	E	126	July	1121	44.73	5684	225
*Regular's Shirley of Rural Home	A	197	July	1338	55.03	10759	447
Rex's Lady of Avalon	4A	43	July	1548	71.23	2127	97
s. Franchester Rex	D. Avalon Lady Louise						
Rhoda of Pokeberry	A	252	July	811	42.20	8468	407
*Rock Creek Superb	4A	65	July	1467	65.75	3194	143
Royal Lily of Spring Dale	A	142	July	1254	66.87	6534	317
Royal Tishia of Winding Brook	4A	118	July	1312	53.95	5843	235
Russada Joan	A	160	July	1063	54.68	6794	304
Sally of Dalton	4C	107	July	1173	50.67	4847	198
Searchlight's Queen Lady	B	181	July	1042	47.83	7671	355
Shepard's May	D	304	July	254	14.12	9111	471
s. Franchester Shepard	D. Knight's Nellie of Fairview						
Springdale Golden Lady	A	46	July	1454	61.53	2229	94
s. Raemelton Golden Rufus	D. Springdale Po Lassie						
Springdale Golden Rosetta	E	228	July	836	40.80	8339	372
Springdale Villa Lillian	D	252	July	648	35.15	7039	366
Springdale Villa May	D	179	July	1014	45.15	7123	288
Spring Hill Lustre	A	77	July	1391	65.12	3654	168
s. Holdridge Lustrous Pretor	D. Magnetta Jane						
*Spring Hill Lustre	4A	118	July	1258	56.37	5897	258
Summitstead's Lucia's Pal	A	26	July	1093	51.27		
s. Summitstead's Knight	D. Summitstead's Lucia						
Summitstead's Nell	4A	102	July	1467	68.26	5261	224
Sunny View's Opal Mable	D	153	July	997	45.79	6549	289
Triumph's Cloe of Maple Grove	B	216	July	1460	67.19	13796	574
Triumph's Floss of Maple Grove	D	252	July	689	41.55	7786	419
Triumph's Roselyn	C	13	July	543	31.07		
s. Penn Villa's Triumph	D. Maple Grove's Roselyn						
Tulip's Sensation	D	252	July	716	40.39	7715	390
*Verna Mae of Brook Dale	A	156	July	1388	57.36	8762	351
Warel N. Bessie	A	139	July	1333	58.82	7019	307
*Warel Nelda	4A	107	July	1179	55.90	4579	204
Welcome Lane's Mae	D	264	July	876	44.70	10042	519
Welcome Lane's Mary	4D	109	July	1795	82.58	6787	309
Welcome Lane's Nina	E	184	July	1101	54.40	7886	384
Welcome Lane's Spotlight	G	15	July	525	23.77		
s. Lybarger's Searchlight	D. Willow Brook's Starlight						
Welcome Lane's Star	4E	85	July	1343	65.01	3934	186
Willow Brook's Golden Hattie	4A	40	July	998	39.44	1317	52
s. Langwater Triumph	D. Willow Brook's Joy						
Willow Brook's Pinkie	4a	140	July	986	55.15	5399	259
s. Langwater Triumph	D. Willow Brook's Twilight						
Yvonne's Beauty	4A	110	July	1110	58.08	4143	200

Tanis, Jacob, Jr., Ideal Guernsey Farms, Augusta, N. J. ARHT

Ideal's Strongard's Risbecq	G	289	July	738	38.13	8203	411

Tanis, John, Ideal Guernsey Farms, Augusta, N. J. ARHT

*Ideal's Edward's Fanny	A	270	July	1066	61.53	12084	627

§Thompson, Reynold, Whites Bridge Farm, Fresno, Calif.

†Ellwood Rudy's Mayflower	E	85	Aug	1025	50.64	3100	154
¶Wescon's Courageous Empress	B	260	Aug	929	58.08	9729	531

§Thompson, Reynold, Mr. & Mrs., Whites Bridge Farm, Fresno, Calif.

†Norbeau's Valentine	A	76	Aug	1299	50.41	3502	166

§Thompson, Velma, Whites Bridge Farm, Fresno, Calif.

†Whites Bridge Doug's Diane	G	62	Aug	1324	64.37	2634	141

§Thomson, Milton, Windfall Farm, Walton, N. Y. ARHT

*†Millbrook's Mary Turner	F	211	Aug	722	34.46	7358	304
†Millbrook's Queen	G	274	Aug	163	9.62	7357	336
S. Maple Lane Stage Road King		D. Wyndemoor's Golden Fairy					
*†Stage Road Carolyn	E	253	Aug	136	8.19	5995	301
S. Stage Road Lightining		D. Stage Road Eva					
*†Wyndemoor's Golden Fairy	A	305	Aug	488	26.34	8063	443
S. Foremost Preamble		D. Brabant King's Beda					

§Thomson, Milton, Mr. & Mrs., Windfall Farm, Walton, N. Y. ARHT

†Charming of White Hall	D	262	Aug	718	35.05	9103	432
*¶Coxsackie Farms Linette	B	305	Aug	770	33.97	10171	443
S. Freehold's Country Gentleman		D. Lizzie of Coxsackie Flats					
¶Demon's Ida of Pine Grove	F	270	Aug	657	29.96	7551	353
*†McDonald Farms Hebe	E	146	Aug	754	27.91	4674	177
*†Medal of Woodside	C	148	Aug	1125	54.58	6110	303
*¶Silver Barn Lady	A	240	Aug	664	27.83	6506	280
*†Silver Barn Ruth	D	271	Aug	346	30.38	9460	466
S. Silver Barn Chesapeake		D. Silver Barn Rosemarie					
†Windfall Foremost Ester	G	213	Aug	669	33.28	5834	258
*†Windfall Kathryn	A	228	Aug	251	12.37	9535	432
S. Sunelawn Peacemaker's Royal		D. Sunelawn Royal Hilda					

§Thurston, Paul C., Thurstonia Farm, Bethel, Maine.

Golden Sunset's Daffodil	F	229	Aug	664	29.76	5441	230

§Todd, Burton H., Mr. & Mrs., Elm Lane Farm, Fresno, Calif. ARHT

*†Cameo Symphony	C	167	Aug	804	36.58	4754	199
*†Elm Lane Aster	C	224	Aug	755	36.63	7371	335
*†Elm Lane Azalea	C	239	Aug	562	24.74	6323	270
*Elm Lane Begonia	C	227	Aug	785	35.97	6891	335
†Elm Lane Camellia	G	128	Aug	855	35.09	3556	148
†Elm Lane Coral Bell	G	105	Aug	716	27.23	2573	103
†Elm Lane Felce	G	305	Aug	200	10.64	8077	369
S. McDonald Farms Fashion		D. McDonald Farms Fern					
†Elm Lane Heather	F	293	Aug	938	44.10	11527	523
†Elm Lane Lotus	G	303	Aug	632	33.15	9127	445
*†Elm Lane Morning Glory	E	252	Aug	755	33.83	8662	372
†Elm Lane Pansy	G	238	Aug	637	28.70	5899	249
*†Elm Lane Petunia	E	272	Aug	740	31.76	8360	351
†Elm Lane Phlox	G	170	Aug	559	28.06	3727	158
†Elm Lane Rosebloom	G	160	Aug	813	36.93	4699	201
*¶Elm Lane Rose Petal	E	214	Aug	975	42.81	8672	359
*†Elm Lane Ultra Lily	E	215	Aug	632	35.04	5274	273
*†Elm Lane Zinnia	E	117	Aug	923	45.06	3815	175
*†King's Thelma Rose	A	295	Aug	372	19.53	8655	437
*†Western Glow Favorite	A	219	Aug	566	26.53	5860	291

§Tucker, Gertrude L. C., Elgercon Farm, Willoughby, Ohio. ARHT

Gay Jessica of Elgercon	C	104	Aug	974	43.87	3724	171
Gay Louise of Elgercon	F	260	Aug	721	38.07	6573	337
Knight's Fannie of Elgercon	C	229	Aug	754	42.26	7172	371
Mazie of Elgercon	A	62	Aug	923	39.60	1861	79
Mona Sue of Elgercon	A	161	Aug	984	43.82	6628	282
*Snow Ball of Elgercon	A	92	Aug	1258	45.92	4119	168
Vaillant's Gerlee of Elgercon	B	152	Aug	712	44.75	4720	234

Tussing, L. Benton, Marben Ford Farm, Reynoldsburg, Ohio. ARHT

Marben Ford Careful	E	365	June	460	23.94	10937	586
S. Langwater Dorian		D. Royal Andy's Kay of Braeside					
*Willowmere Glorianna	A	328	Aug	621	34.30	10413	563

Twombly, Ruth V., Florham Farm, Madison, N. J.

*†Florham Laughter	A	274	Aug	951	50.26	11915	611
Florham Queenie Girl	F	132	Aug	891	41.38	4461	198
*Florham Remembrance	A	241	Aug	999	45.79	10061	453

§Valley Gem Farms, Arlington, Wash. ARHT

¶Valley Gem Cadence	D	297	Oct	303	18.41	6398	354
S. Valley Gem Banker		D. Valley Gem Gertrude					
†Valley Gem Catawba	G	305	Sept	46	2.12	7890	316
S. Valley Gem Banker		D. Valley Gem Gilksan					
*Valley Gem Celia	B	44	Apr	1336	62.03	1889	87
S. Valley Gem Banker		D. Valley Gem Bess					
†Valley Gem Cherry	G	215	Nov	567	30.89	5920	290
S. Valley Gem Banker		D. Valley Gem Godiva					
Valley Gem Clare	G	365	Feb	87	4.81	10188	426
S. Valley Gem Chivalrous		D. Valley Gem Celia					
Valley Gem Competent	G	365	Nov	8	.45	10338	502
S. Valley Gem Banker		D. Valley Gem Ena					
Valley Gem Coretta	E	351	Dec	182	11.78	8677	456
S. Valley Gem Banker		D. Valley Gem Gloria					
Valley Gem Curious	E	356	Oct	692	39.28	10306	468
S. Valley Gem Banker		D. Valley Gem Elinor					
Valley Gem Immaculate	E	293	Aug	770	42.74	8385	395
S. Valley Gem Governor		D. Valley Gem Bridesmaid					
†Valley Gem Margaret	C	280	Dec	615	36.48	8436	404
S. Valley Gem Cruiser		D. Valley Gem Icecream					
†Valley Gem Papoose	G	305	Jan	182	9.85	7337	301
S. Western Glow Prediction		D. Valley Gem Cowiche					
†Valley Gem Pastel	G	257	Dec	725	32.30	7825	316
S. Western Glow Prediction		D. Valley Gem Cashmere					
Valley Gem Peggy	G	28	Apr	802	28.89		
S. Western Glow Prediction		D. Valley Gem Cousin					
Valley Gem Penny	G	278	Jan	513	30.41	7198	380
S. Western Glow Prediction		D. Valley Gem Capable					
Valley Gem Pippin	G	365	Nov	60	3.86	8896	458
S. Western Glow Prediction		D. Valley Gem Finesse					
Valley Gem Priscilla	G	360	Nov	129	7.76	9016	399
S. Western Glow Prediction		D. Valley Gem Elinor					
†Valley Gem Quakeress	E	197	Dec	640	36.75	5339	244
S. Valley Gem Imperial		D. Valley Gem Claudia					

§van Beuren, M. M., Sunnyfields Farm, Newport, R. I.

†Leona of Westview	A	75	Aug	1174	52.03	2910	123
†Lila of Westview	A	91	Aug	858	35.63	3020	135
Sunnyfields Bright Lady	F	310	Aug	717	34.03	7046	328
†Sunnyfields Cinder	G	270	Aug	678	28.17	7019	300
†Sunnyfields Disaster	G	305	Aug	339	17.51	7358	315
S. Farmlands Sunnyfield		D. Sunnyfields Roma					
†Sunnyfields Sonambula	G	285	Aug	444	27.04	5487	263
†Sunnyfields Wideawake	G	305	Aug	373	26.30	6578	305
S. Sunnyfields Wakeful		D. Sunnyfields Alsike					

§Vander Griend, C. M., Baker View Farm, Lynden, Wash. ARHT

*†Baker View Buttercup	A	149	July	1149	54.93	5713	300
†Baker View Delightful	G	167	July	750	34.08	4518	204
*†Baker View Lively	A	246	July	718	38.10	6765	374
†Baker View Opaline	F	291	July	705	34.23	8101	422
Baker View Peaches	G	341	July	594	36.88	7536	472
†Baker View Primrose	D	164	July	760	33.37	5021	250
*†Betsy of Baker View	A	285	July	805	35.60	8838	483

§Vander Griend, Frans C., Baker View Farm, Lynden, Wash. ARHT

*†Baker View Theda	A	183	July	1270	67.99	8471	459

§Van Horn, Keith W., Sabetha, Kans. ARHT

*†Vansdale Crusader's Clara	C	255	Aug	698	32.22	7339	374
*†Vansdale Crusader's Julia	C	296	Aug	640	36.74	9062	490
*†Vansdale Crusader's Princess	C	264	Aug	334	17.90	7810	360
*†Vansdale Crusader's Scarlet	A	304	Aug	855	46.98	10313	567
Vansdale Hercules' Charm	G	273	Aug	764	42.41	7943	435
†Vansdale Hercules' Mirth	G	272	Aug	517	31.54	7027	386
†Vansdale H. Joan	E	298	Aug	589	32.08	7349	382
†Vansdale H. Stardust	E	305	Aug	645	34.56	9739	487
S. Pine Manor Hercules		D. Star's Dutchess Crystal					
*†Vansdale H. Starlight	E	268	Aug	683	32.75	8696	415
*†Vansdale H. Surprise	E	272	Aug	648	31.15	8650	453
†Vansdale Rex's Violet	A	202	Aug	1004	46.20	7712	330

§Van Sant, Elaine, Loreland Farm, Vandalia, Ill.

†Flo-Ray's Charming	F	301	July	625	30.59	8588	371

§Van Sant, H. M., Loreland Farm, Vandalia, Ill.

†Loreland Barbara	A	139	July	1312	52.51	6822	266
†Loreland C. Bell	A	147	July	1061	37.79	6313	243
†Loreland Dot	A	160	July	917	45.89	6204	274
†Loreland E. Mildred	D	271	July	713	38.53	7303	390
†Loreland E. Randa	D	293	June	470	26.32	6570	340
¶Loreland Esquire's Avis	D	305	July	158	7.75	7810	404
S. Green Meads Esquire		D. Loreland Adelle					
†Loreland Esquire's Roxa	F	305	July	109	5.84	7407	398
S. Green Meads Esquire		D. Easter's Ruby					
*†Loreland E. Velma	A	105	July	1221	49.61	4650	180
S. Green Meads Esquire		D. Evergreen Verna					
¶Loreland E. Velva	D	222	July	751	35.55	6668	319
†Loreland Fame	D	251	June	782	39.93	7466	387
†Loreland Gail	A	119	July	1091	45.96	4862	195
†Loreland Loretta	A	205	July	893	37.10	6998	290
¶Loreland Princess Nan	F	245	July	719	32.79	6238	299
†Loreland R. Audrey	F	242	July	489	26.03	4798	254
†Loreland R. Golden	F	219	July	568	28.44	4908	237
¶Loreland R. Madge	F	211	July	449	24.23	3721	194
*†Loreland R. Pearl	D	96	July	938	46.46	3486	165
†Loreland Winsome	A	299	July	269	15.63	7886	364

§Vann, B. Y., Pecan Hill Guernsey Farm, Thomasville, Ga. ARHT

Fairview Duke's Princess	F	328	Aug	561	33.16	8381	461
Fanning Field's Maxim Ludy	G	239	Aug	647	31.42	6681	310
Pecan Hill's Victoria	G	365	July	172	9.39	8883	451
S. Willowood Maxim's Noble Maxim		D. Nightingale's Willow Witch					

§Voigt, Elmer T., Future Hope Dairy Farm, Reedsville, Wis. ARHT

Agnes' Arlene of Future Hope	G	269	July	606	32.43	6055	315
*†Agnes's Aggie of Future Hope	D	266	July	661	35.04	8100	389
*†Bonita Babette of Future Hope	D	197	July	691	31.20	5585	253
*†Bonita's Boots of Future Hope	A	122	July	1048	48.32	5201	252
†Boots' Bee of Future Hope	F	305	July	190	11.95	4918	276
S. Don's Dan of Future Hope		D. Bonita's Boots of Future Hope					
*†Bo-Peep Beth of Future Hope	D	203	July	629	28.49	5861	230
†King's Babs of Future Hope	D	197	July	435	28.11	4344	241
*†Mabel's Molly of Future Hope	B	204	July	594	29.26	5802	271

Walker, G. B., Walker Farms, Stoneville, Miss.

Fiddlers Green Fidess	A	291	Aug	759	33.65	10011	456
Horn's Crescent's Nina	A	365	July	24	1.13	10762	555
S. Friendship Crescent		D. Horn's Nira					
*Jethro's Eno Ruth	A	164	Aug	1157	59.75	7438	330
Langwater Hilda	D	202	Aug	981	41.63	8365	360
Lea Miss Welcome	F	168	Aug	838	40.76	5483	246
*Marben Ford K. Luster	A	353	Aug	812	42.99	12563	562
*Maxie's Foremost Elletta	A	332	Aug	890	42.36	12670	628
*Quail Roost Patient Fancy	A	365	Aug	20	1.13	10850	584
S. Maxim of Burkeville		D. Fascination of The Clearing					
Riegeldale King's Berdine	D	295	Aug	706	42.53	8671	478
*Silver Forest Radiance	A	313	Aug	643	31.86	8794	428
Sunnymede Warrior's Queenie	C	157	Aug	862	38.13	5600	279
S. Sunnymede Juvis Warrior		D. Longacres Queen					
Walker Farms Barnard's Gay	G	230	Aug	827	44.41	7785	380
Walker Farms Barnard's Rose	G	195	Aug	768	38.36	5605	278
Walker Farms Barnard's Vera	G	178	Aug	941	47.85	6470	279
Walker Mck. Clytie	F	123	Aug	955	47.02	4352	197
Walker Mck. Jean	E	172	Aug	962	49.30	5955	247
Walker Noble Pride	D	88	Aug	1195	59.99	3699	167
Walker Royal Gene	F	353	Aug	824	45.95	11763	631
Walker Royal Governess	C	136	Aug	912	45.91	4702	229
Walker Royal Grace	F	283	Aug	736	35.48	8355	404
Walker Royal Irene	G	295	Aug	685	30.76	7729	353
Walker Royal Jay	F	311	Aug	698	35.99	9253	441
Walker Royal Lass	F	178	Aug	841	44.60	5498	280
Walker Royal Louise	C	148	Aug	739	37.03	4299	205
Walker Royal Patsy	E	130	Apr	1103	49.76	5257	227
S. Flying Horse Royal Piper		D. Pearl of King City					

§Walter, Richard W., Valdeicia, Kennett Square, Pa. ARHT

†Golden Merchant's Aggie	G	176	Aug	548	23.97	3516	174

§Walter, Townsend, Jr., Valdeicia, Kennett Square, Pa. ARHT

†Lady Marianne	A	153	Aug	824	39.24	4751	228

§Walters, Harold, Lyme Guernsey Farm, Monroeville, Ohio. ARHT

†Bessie of Lyme	G	182	June	917	43.48	6186	274
*†Bonnie of Lyme	E	157	June	768	38.40	5122	243
*†Duke's Lucy of Lyme	E	168	June	612	32.41	5319	271
†Duke's Nellie of Lyme	G	112	June	1268	51.11	4795	202
†Liza of Lyme	G	274	June	812	42.97	8124	344
†Mattie of Lyme	G	209	June	757	39.38	5468	274
*†Min of Lyme	E	201	June	798	32.82	6603	298
Plymouth's Ella	E	240	June	648	33.37	6065	288
†Triumph's Lilly of Lyme	G	45	May	921	50.24	1341	73
s. Villa-Way Triumph	D. Lucille of Lyme						
†Triumph's Martha of Lyme	G	122	June	1070	49.76	4220	193
†Triumph's Olga of Lyme	G	194	June	899	44.97	6140	304
†Triumph's Ruby of Lyme	G	204	June	727	40.38	5414	282

§Ware Woolen Company, Five Star Ranch, Ware, Mass.

†Bachelor's Sweet Betsy	E	182	Aug	1105	50.62	7429	346
†Eolia's Valiant Nanette	E	242	Aug	615	32.12	7032	341
†Mountain Brook Elena Rae	A	110	Aug	1011	42.49	4124	180
†Wethersfield Countess	A	80	Aug	913	42.37	2623	120

§Watkins, Ben C., Morganton, N. C.

†Pega Dale	A	117	Aug	845	41.08	3588	163
¶Yeoman's Rose Ann	B	305	Aug	582	29.14	8013	401
s. Yeoman of Arnold Manor	D. Pega Dale						

§Watt, William A., Thomasville, Ga.

†Glen Haven Ann	F	290	Aug	436	24.08	5838	293

§Weigel, Charles, Rose-ann Farm, Princeton, N. J.

*†Brandywine Manor Dairymaid	A	93	Feb	1406	49.79	4730	187
†Chenar's Blinkie	F	293	Feb	573	33.79	7414	357
†Chenar's Mazurka	F	262	Feb	706	34.39	7073	347
¶Rose-Ann Farm Ishbel	G	305	Jan	106	6.54	5784	281
s. Coventry Valor	D. Brooklawn's Ishbel						
¶Rose Ann Farm Pearl	G	289	Feb	610	33.37	7512	349
¶Rose-Ann Farm Stella	G	305	Oct	308	21.02	8047	403
s. Coventry Valor	D. Coventry Merry Stella						
†Wilgorlan's Patsy	F	305	Nov	76	5.20	7282	362
s. Chinquapin Country Gentleman	D. Afton's Patrica						

Wescott, L. B., Mulhocaway Farm, Clinton, N. J. ARHT

Aldrich Farm Fawn	A	365	July	143	7.21	13433	621
s. Hilltop Butterfat Master	D. Deershorn Silver Glory						
†Chedco Viola	G	32	July	1004	45.12	1033	46
s. Chedco Coronation King	D. Chedco Violet						
Clara's Waterville Maid	D	180	July	1222	55.50	8002	315
*¶Heartsease Butterfat Ruby	A	181	July	989	50.77	7424	366
*†Hilltop Butterfat Hilda	A	271	July	954	55.55	10721	585
*†Hilltop Butterfat Maisie	A	106	July	1109	59.59	4585	189
*†Lilla's Rose of Maple View	A	69	July	1416	69.81	3330	157
s. Purity Champ	D. Ultra's Rosebud of Maple View						
*Mulhocaway Ada Butterfat	E	129	July	1305	46.72	6297	257
†Mulhocaway Belinda Butterfat	F	305	July	339	17.30	7181	325
s. Clara's Butterfat	D. Hilltop Heartsease Belle						
*Mulhocaway Butterfat Fairy	B	237	July	1162	54.17	11809	546
*†Mulhocaway Butterfat Holla	A	103	July	1230	54.16	4496	200
*Mulhocaway Butterfat Honeymoon	A	108	July	1185	55.86	4741	247
*†Mulhocaway Butterfat Jill	A	78	July	1296	49.14	3532	141
*Mulhocaway Butterfat Lilac	A	35	July	1769	79.79	1944	87
s. Hilltop Butterfat	D. Lilla's Rose of Maple View						
*†Mulhocaway Butterfat Marjoram	A	64	July	1219	57.07	2429	111
s. Hilltop Butterfat	D. Harvey Farm Rose-Mary						
*†Mulhocaway Butterfat Mayhap	A	256	July	844	37.43	9508	417
*Mulhocaway Butterfat Miranda	A	56	July	1615	59.95	2879	114
s. Hilltop Butterfat	D. Fallbrook Marion						
*†Mulhocaway Butterfat Pagoda	A	37	July	1667	67.20	1930	78
s. Hilltop Butterfat	D. Mulhocaway Rhoda						
*¶Mulhocaway Butterfat Pansy	B	303	July	647	36.46	8015	390
*Mulhocaway Butterfat Rose	A	124	July	1306	68.99	6032	297
*†Mulhocaway Butterfat Rosette	A	118	July	1313	67.76	5446	252
*Mulhocaway Butterfat Sabrina	B	291	July	1026	39.12	12257	527
Mulhocaway Butterfat's Rosie	4G	294	July	573	41.54	8423	519
†Mulhocaway Clarajane Butterfat	E	37	July	837	35.66	965	41
s. Clara's Butterfat	D. Butterfat Sequel Jane						
†Mulhocaway Coral Butterfat	E	71	July	1164	50.90	2759	121
s. Clara's Butterfat	D. Butterfat Heartsease Ruby						
*†Mulhocaway Daylo C.	E	305	July	368	23.91	6179	330
s. Mulhocaway Butterfat Cherub	D. Mulhocaway Daylofette						
†Mulhocaway Fay Butterfat	G	228	July	967	42.28	7981	361
*†Mulhocaway Gaudy G.	B	113	July	1248	54.56	5173	239
*Mulhocaway Golly G.	D	250	July	678	34.79	6676	308
†Mulhocaway Io Butterfat	G	121	July	1036	46.13	4379	198
†Mulhocaway Jester's Callidora	E	44	July	1069	46.96	1532	68
s. Hilltop Butterfat Jester	D. Two Brooks Calla						
Mulhocaway Jester's Sue	E	199	July	999	39.68	6965	287
†Mulhocaway Marvelous Muse	F	32	July	1035	51.47	1054	60
s. Hilltop Butterfat Marvel	D. Hilltop Butterfat Maisie						
Mulhocaway Marvelous Psyche	G	82	July	1087	36.55	3116	119
*†Mulhocaway Molly C.	E	281	July	73	4.35	4926	292
s. Mulhocaway Butterfat Cherub	D. Mary of Betts Homestead						
†Mulhocaway Noble Rilmette	G	217	July	726	40.32	6010	264
†Mulhocaway Noblige	G	305	July	16	.84	6430	296
s. Hilltop Butterfat Noblesse	D. Butterfat Noble Favorite						
¶Mulhocaway Nora Butterfat	G	181	July	747	34.39	5018	242
¶Mulhocaway Primrose Butterfat	F	303	July	37	1.99	5868	277
s. Clara's Butterfat	D. Hilltop Butterfat Marose						
†Mulhocaway Southern C.	C	198	July	801	43.74	6130	316
*†Mulhocaway Verna C.	D	206	July	1166	59.15	8105	422
†N. J. E. S. Justice Hilaria Lady	D	280	July	745	38.68	8525	396
*†Stony Ford Douglas' Favorite	B	102	July	1176	51.89	4178	190
Two Brooks C. Bluebell	F	268	July	714	40.96	7227	374

§Westerberg, H. R., Mr. & Mrs., Happy Rogue Farm, Ashland, Oregon.

†Golden Arrow Lady Orchid	G	118	Aug	1169	57.76	4684	211

Westerberg, H. R., Mrs., Happy Rogue Farm, Ashland, Oregon.

Middale July	C	148	Aug	1477	66.50	8462	330

§White, W. T., Halfred Farms, Chagrin Falls, Ohio. ARHT

Baron's Nette of Halfred Farms	E	37	Aug	906	41.16	1070	48
s. Douglaston Baron Jesse	D. Halfred Farms Hilda Annette						
*Maradea Nancy Jane	A	101	Aug	1223	48.33	4264	179
Marshfield's Glory	A	163	Aug	756	41.91	4576	225
Molly's Golden Maid	F	153	Aug	751	38.94	4111	211
*Norman Farm's Pet	A	145	Aug	858	50.19	5193	264
Romola of Halfred Farms	G	243	Aug	602	29.14	6139	299
Spencer Farm Little Sister	F	356	Aug	558	29.48	7771	417
*Spencer Farm R. D. Romola	A	219	Aug	830	39.54	6935	342
*†Spencer Farm Royal Beautiful	C	305	Aug	208	11.41	7276	382
s. Foremost Royal Progenitor	D. R. D. Beauty of Spencer Farm						

Whitney, C. L. A., Est., Wyebrook Farm, Loudonville, N. Y. ARHT

Wyebrook Royal Rose	C	140	July	1242	62.76	6321	310

§Williams, F. A., Spring Brook Farm, Troy, Ohio. ARHT

†Fancy Fairy of Spring Brook	F	109	Aug	731	30.73	2797	118
†Fanny's Faith of Spring Brook	G	304	Aug	565	26.06	6941	312
†Fanny Flora of Spring Brook	E	251	Aug	706	33.20	8175	363
†Gay Grace of Spring Brook	F	108	Aug	1036	40.42	3962	151
†Neat Nanna of Spring Brook	F	63	Aug	986	40.93	2109	84
s. Kenfleur's Pilgrim Ramie	D. Neat Nina of Spring Brook						
*†Neat Nanette of Spring Brook	E	145	Aug	950	42.41	5654	266

§Williamson, F. B., Jr., Windybrook Farm, New Hope, Pa. ARHT

*Ladderlook Blanchette 3d	A	276	Aug	506	18.60	7216	311
Windybrook Humalong	F	281	Aug	607	34.05	7063	360
†Windybrook Springalong	G	97	Aug	1039	46.47	3488	144
s. Robin Run Val Arrow	D. Pleasant Valley's Folly						
Windybrook Strollalong	E	239	Aug	833	41.02	6919	328
Windybrook Walkalong	G	281	Aug	535	36.66	6169	349

§Willits, Robert P., Haddonfield, N. J.

†Jumbo's Betty	A	75	July	1262	53.51	3067	144

§Wilson, Roy & Russel B., Bargersville, Ind. ARHT

†Browny's Queen Linda	D	55	Aug	1277	46.64	2184	79
s. Fairholme Browny	D. A Royal Lady's Queen						

§Wilson, Russel B., Mr. & Mrs., Bargersville, Ind. ARHT

†A. Royal Sara Jane	A	178	Aug	1015	42.45	6902	299
†Count's Noble Lady	G	178	Aug	839	38.61	5276	233
†Count's Rosebud	G	143	Aug	1132	53.79	5409	238
†Normandy Doris	F	62	Aug	983	47.78	1918	83

Winthrop, Frederic, Groton House Farm, Hamilton, Mass. ARHT

Forges Daphne	D	209	Aug	854	47.50	8271	416
Groton House Caesar's Freesia	G	365	Aug	766	39.91	13465	652
s. Argilla Caesar	D. Riceland Fuchsia						
Groton House Caesar's Joy	E	92	Aug	970	46.39	3160	144
Groton House Caesar's Petal	G	196	Aug	933	52.29	7485	384
*Groton House Caesar's Prize	A	365	Aug	326	16.63	13243	595
s. Argilla Caesar	D. Groton House Plato's Promise						
Groton House Caesar's Starlet	F	365	Aug	291	15.52	10866	572
s. Argilla Caesar	D. Chub Hill Stella						
Groton House Levity's Lottery	D	177	Aug	658	34.20	5562	277
Langwater Beatrice	D	252	Aug	670	33.81	7569	355

§Wise, H. A., The Versailles Guernsey Farm, Versailles, Ohio. ARHT

†Versailles Helen Gennette	B	60	Aug	1512	57.64	2820	107
s. Caumsett Valor King	D. Twilight Helen of Versailles						
†Versailles Roseanna	F	65	Aug	1150	49.00	2601	110
s. Ivan of Versailles	D. Rosealea of Versailles						
†Versailles Tippy	F	64	Aug	1191	62.53	2703	141
s. Ivan of Versailles	D. Versailles Tippy Darlean						

§Wise, H. A. & Daisy, The Versailles Guernsey Farm, Versailles, Ohio. ARHT

†Donna Faith of Versailles	D	26	Aug	1103	50.74		
s. Caumsett Valor King	D. Amanda's Faith of Versailles						

Witschi, Edward, Alpine Rose Guernseys, Mendon, Ohio.

Alpine Rose Queen	4D	229	Aug	754	32.21	6689	293
*Pride's Noble Lassie	A	365	Aug	881	47.26	15212	830
s. Pride's Noble Boy	D. Dorotha of Maple Grove						

§Wolff, Marco, Sunny Acres Farm, Chatsworth, Calif. ARHT

†Boyd Farm Fay's Dessiss	B	113	Aug	1101	45.72	4766	202
*†Dorella Darby's Toots	A	305	Aug	357	18.97	9640	481
s. Adohr Grand Darby	D. Dorella Tillie						
†Dorella Elect's Cleo	G	150	Aug	932	42.87	5192	227
†Dorella Royal's Junaita	G	147	Aug	816	32.66	4278	165
†Dorella Soldier's Ione	G	83	Aug	881	41.97	2457	117
†Dorella Soldier's Sara	G	110	Aug	919	48.18	3504	179
s. Dorella Rival's Soldier	D. Dorella Elect's Snow Flake						
*†Rancho Nicasio Commend Jen	A	281	Aug	577	32.94	4989	342

§Worthington, Alvin, Sunset View, Newtown, Pa. ARHT

†Craftsman Molly of Honey Brook	G	243	Aug	644	28.86	6290	277
*†Dixie of Sunset View	E	302	Aug	513	28.10	9791	506
*Fatima of Sunset View	E	274	Aug	374	22.19	7760	484
¶Flow of Sunset View	G	283	Aug	378	25.75	4941	321
*†Gay Lady May of Sunset View	E	178	Aug	913	43.48	6903	343
†Gloria of Sunset View	G	167	Aug	894	44.26	5083	249
†Gwyn of Sunset View	D	305	Aug	205	8.89	9859	449
s. Hardwick's Master	D. Gwyn of Gwynllan Farm						
†Lilly Lou of Sunset View	D	174	Aug	839	37.95	6136	278
*†Mitz of Sunset View	B	123	Aug	1011	46.32	4704	215
†Molly of Sunset View	F	280	Aug	366	20.17	6097	312
†Patsy of Sunset View	D	72	Aug	933	40.81	2388	93
*†Susette of Sunset View	A	53	Aug	1134	48.79	1918	79

§Yohe, Elden, Woodsview Farm, Arcanum, Ohio. ARHT

†Woodsview Echo's Royal Deane	D	179	Aug	986	45.18	7184	308
†Woodsview Pretor Dainty Maid	G	149	Aug	822	41.54	4689	213

§Yohe, Harry G., Woodsview Farm, Arcanum, Ohio. ARHT

†Sadie of Woodsview	A	123	Aug	1094	57.24	5169	256
†Victoria of Cedar Grove	A	147	Aug	1070	45.48	6098	261

Young, A. J., Great Elm Farm, Rochester, N. H. ARHT

*Gay Folly's Donna Lou	4a	206	Aug	1518	73.95	11669	529
s. Gay Folly's Caro Don	D. Gay Folly's Alpha Lambda						

*†Great Elm Blossom	A	66	Aug	1152	60.49	2640	121
Great Elm C. Arline	G	161	Aug	1187	57.02	6858	311
Great Elm C. Eva	G	161	Aug	952	51.44	5428	267
Great Elm C. Rosette	G	212	Aug	1173	55.28	8186	372
*Great Elm Ellen	A	225	Aug	1217	64.87	10609	543
*Great Elm Glendie	4a	202	Aug	995	49.29	8953	399
S. Governor of Steepways D. Great Elm Glen Ethel							
Great Elm His Ella	F	304	Aug	1083	51.58	10924	510
Great Elm His Rosalie	D	236	Aug	918	50.95	9796	492
*Great Elm Primadonna	4B	149	Aug	1111	59.57	6168	277
S. Gay Folly's Commentator D. Pride of Louden							
*†Great Elm Roselind	A	66	Aug	1376	70.86	3123	157

Young, Philip G., Elwood, Ind. ARHT

†Renown's Rosalee	G	305	Sept	36	1.63	12044	518
S. Silverbrook Renown D. Eva Lou Dot							

§Ziegler, Walter, Homestead Dairy, Cupertino, Calif. ARHT

†Angel of San Luis Rey	A	26	July	1009	39.46		
S. Barnegat General D. Aimee's Cherub of San Luis Rey							
†Ellwood Holly's Lily	C	116	July	1096	47.92	4442	190
*†Ellwood Prince's Lorene	A	107	July	1072	59.64	4200	223
S. Happyholme Nancy's Prince D. Troutmere Lorene							
†Ellwood Surprise Arctotis	E	45	July	1179	49.90	1672	72
*Guernsey Grove Jane	A	164	July	980	49.52	6309	298
†Jewel of San Luis Rey	A	41	July	1262	51.87	1616	69
S. Barnegat Colonel D. Queen's Goldie of San Luis Rey							
†Lottie of San Luis Rey	A	159	July	1197	52.69	6972	308
*†St. James Lester's Marianne	A	170	July	1095	54.21	7050	321

§Zitzewitz, E. K., Sunny Acres Farm, Wauconda, Ill. ARHT

*†Alexa of Prehler's Sunny Acres	C	68	Aug	679	16.57	1681	52
*†Cherry of Prehler's Acres	E	305	Aug	428	18.35	9151	395
S. Record of Prehler's Sunny Acres D. Charity of Prehler's Acres							
*†Fay of Prehler's Sunny Acres	E	199	Aug	623	23.45	5810	231
*†Joy of Prehler's Sunny Acres	C	286	Aug	494	26.03	6424	300
¶Kay of Prehler's Sunny Acres	D	305	Aug	198	9.76	7322	365
S. Finchley Manor Steadfast D. Boulder Bridge Katydid							

Zweegman Brothers, Rozelyn Guernsey Farm, Lynden, Wash. ARHT

Rozelyn Darlene	A	251	May	800	42.89	7615	397
Rozelyn Deedes	G	175	May	784	40.40	4565	228
*Rozelyn Janet	A	100	May	1302	70.99	4275	235
Rozelyn Julia	E	112	May	1269	55.24	4718	197
Rozelyn Marcia	E	168	May	1006	48.29	6353	297
Rozelyn Mardie	G	186	May	954	40.09	5857	241
*Rozelyn's Delight 2d	A	176	May	1064	57.37	7255	348

APPROVED HERD IMPROVEMENT RECORDS

Owner and Records	Class	Days In Milk	Total No. Milkings	% of B.Fat	Lbs. Milk	Lbs B.Fat
Adair, R. L., Adair Milk Farm, Urbana, Ill.						
¶Anne Alert of Adair Farm	AHI	365	730	4.01	14576	584
S. Ridglydale's Deruchette Alert D. Ann of Arcadian Lilly						
¶Westlawn's Blanch Crescent	CHI	365	730	5.46	10866	592
S. Pergue Commodore Crescent D. Westlawn's Blanchette Crescent						
Alger, John H., Spring Brook Farm, Broadway, Va.						
Ann's Anita of S. B.	GHI	359	718	4.74	9573	453
S. Foremost Fearless D. Ophrowanda's Ann of S. B.						
¶Janet's Jane of S. B.	BHI	342	684	5.15	7546	388
S. Foremost Fearless D. Ophrowanda's Janet of S. B.						
¶Patience's Patricia of S. B.	BHI	362	724	4.69	9351	438
S. Foremost Fearless D. Pearl's Patience of S. B.						
Alsop, J. W., Wood Ford Farm, Avon, Conn.						
Rex's Damsel of Meadow Brook	AHI	327	654	5.09	5825	296
S. Primrose's Rex D. Damsel's Queen of Meadow Brook						
¶Wood Ford Cunning Daisy	AHI	365	730	5.10	8228	419
S. Antietam Butterfat Desire D. Upendon Royal Cunning						
Avery, Alfred H., Avery Farm, Plymouth, Mass.						
Forges Sequel Twink	BHI	223	446	4.89	5213	254
S. Imp. Bickleigh Sequel D. Forges Royal Queen						
Baker, C. H., Uniontown, Pa.						
King's Caroline Dot	DHI	275	550	4.45	6146	273
S. Parker's View Dot's King D. Climax's Caroline						
Bebb, Don, Elvon Farm, Diamond, Ohio.						
¶Elvon Fern	AHI	302	595	4.41	6424	283
S. Warel Noble Lad D. Warel Dimples						
¶Elvon Peggy	AHI	365	730	4.67	7170	334
S. Gayhead's Noble D. Warel Verona						
Bender, James P. & Hughetta E., Bell-Gate Farm, Coopersburg, Pa.						
Lonicera Maxim Ladabbisol	BHI	263	526	4.93	9204	453
S. Quail Roost Prince Maxim D. Lonicera Ladabbisol						
Benedict, Irvin P., Waynesboro, Pa.						
¶Buttercup's Bon Bon	AHI	348	696	4.44	10710	475
S. Flying Hill Courageous D. Fairacres Buttercup						
Bowen, C. C. & Son, Plain View Guernsey Farm, Spencerville, Ohio.						
¶Plain View's Penny	EHI	299	598	4.53	4884	221
S. Villa-Way Professor D. Plain View's Sweetheart						
Plain View's Pola	AHI	365	730	4.74	10917	518
S. Villa-Way Professor D. Plain View's Shirley						
¶Plain View's Prudie	AHI	330	660	4.41	10073	444
S. Villa-Way Professor D. Plain View's Ruby						
Buckel, D. W. & Sons, Rocky Home Guernsey Dairy, Lakeside, Calif.						
Rocky Home Lustre's Evelyn	EHI	365	730	4.74	11559	547
S. Lustre of Arizona Farms D. Win Ru O. LuEll						
Callis, Eugene M. & Esther P., Kennersley Farm, Church Hill, Md.						
¶Chieftain's Maris	EHI	302	604	5.55	7810	433
S. Broadland Chieftain D. Broadland Maris						
Chieftain's Princetta	EHI	354	708	4.30	9555	411
S. Broadland Chieftain D. Butter Boy's Princess Lass						
¶Contender's Fanny	AHI	131	262	4.20	4522	190
S. Broadland Contender D. Mintmaster's Frances						
Cecil, H. M. & J. M., Langhurst Farm, Sudlersville, Md.						
Langhurst Maggie	CHI	309	618	4.41	9786	431
S. Broadland Marquis D. Snowdrop's Maggie of P. P.						
Chadwick, Joseph A., Chadwick Farm, North Ogden, Utah.						
Pansy of Chadwick Farm	GHI	339	678	5.01	7949	398
S. Fairlawn Peerless Earle D. Justin's Pet of Chadwick Farm						
Child, William C., Valleyside, Woodstock, Conn.						
¶Maple Lawn Marietta	AHI	365	730	4.75	8942	424
S. Horse Shoe Falls Colonel D. Minter of Maple Lawn Farm						
¶Valleyside Didow's Ewid	AHI	365	730	4.44	6347	281
S. Grassland Edenquel D. Valleyside Widow's Didow						
¶Valleyside Hope's Darling	AHI	363	726	4.05	8794	356
S. Dean of Valleyside D. Valleyside Hope						
Valleyside Nenonie's Enonie	GHI	365	730	4.93	8464	416
S. Grassland Edenquel D. Valleyside Eugenia's Nenonie						
Valleyside Nepure's Chepure	GHI	365	730	5.01	8554	428
S. Hilltop Butterfat Chief D. Valleyside Epicure's Nepure						
Crawford, Robert O., Crawford's Farm, Jesup, Iowa.						
¶Crawford's Farm Belle	DHI	318	636	5.71	5138	293
S. Beau Geste of Boulder Bridge D. Josephine of Crawford's Farm						
Crawford's Farm Carnation	GHI	305	598	5.35	4743	253
S. Foremost Marksman D. Crawford's Farm Belle						
Crawford, Roy & Donald, Crawford's Farm, Jesup, Iowa.						
¶Crawford's Farm Beauty	FHI	354	708	5.55	6145	340
S. Beau Geste of Boulder Bridge D. Crawford's Farm Alma						
Crawford, Roy & Jack, Crawford's Farm, Jesup, Iowa.						
¶Crawford's Farm Amelia	AHI	315	630	6.13	5696	348
S. Counsellor of Iowa County D. Daisy Susie of Boney View Farm						
Cunningham, Alan, Mrs., Millborn Farm, Millis, Mass.						
¶Argilla Monitor's Cleo	DHI	310	617	4.62	11184	516
S. Argilla Monitor D. Argilla Crescenda						
¶Ruralist's Revelry	BHI	297	594	5.00	8200	409
S. Langwater Ruralist D. Westfield Farm Laughter						
¶Senator's Sunny Lass	AHI	267	534	3.75	8914	334
S. Meredith Senator D. Westfield Farm Sunshine						
Davis, S. Penrose, Springlawn Farm, Downingtown, Pa.						
¶Native's Leona of Springlawn	EHI	349	698	5.08	6685	339
S. Longwood Native D. Autocrat's Lavinia of Springlawn						
Dealy, Ray, "Land o'Dreams," Bow, Wash.						
¶Jewell of Hustle Farm	AHI	267	534	4.82	5024	242
S. Sensation's Star of Ames D. Jacqueline of Ridgeland						
Land o'Dreams Bettie	GHI	320	640	5.48	7082	388
S. Western Glow Benedict D. Land o'Dreams Lois						
Land o'Dreams Butterfly	GHI	292	584	4.85	4340	210
S. Western Glow Benedict D. Land o'Dreams Lucille						
¶Rozelyn Fashion Dolly	EHI	310	620	4.98	8256	411
S. Wesclair Noble Fashion D. Tumbling Brook's Dolly						
¶Rozelyn Rosette 2d	EHI	332	664	4.81	9750	469
S. Wesclair Noble Fashion D. Rozelyn Rosette						
Dennis Brothers, Queencastle Dairy, Farmington, Ill.						
Alonzo's Rosela of Valley View	AHI	311	622	5.05	7919	400
S. Wild Farms' Alonzo D. Fair View Rosela						
¶Elsie of Aitkin	AHI	359	718	5.23	14630	765
S. Moccasin Duke D. Royal Elsie of Aitkin						
Warrior's Proud Faith	GHI	336	672	5.19	7594	394
S. Pine Manor King's Warrior D. Bowood Girl's Governess						
DeVlieg, C. B., Dunrovin Guernsey Farm, Farmington, Mich.						
¶Dunrovin Nona	AHI	361	722	4.11	7994	328
S. Eth-Mead Pollyanna's Duke D. King's Holly of Belmont						
Dunrovin Polly's Star	FHI	365	730	4.11	10260	421
S. Eth-Mead Pollyanna's Duke D. Brookwood Polly Pride						
Dunrovin Regina	GHI	365	730	4.59	8930	409
S. Eth-Mead Pollyanna's Duke D. Dunrovin Rebecca						
Meadow Brook Ina	GHI	365	730	4.82	6796	327
S. Spar Hill Demetrius D. Meadow Brook Betsy						
Doramus, R. S. C. & Marie, Kuna, Idaho.						
¶Jensen's Peggie Ann	FHI	177	354	4.61	4132	190
S. Tideland Perfect Prince D. Jensen's Goldie						
Elliott, R. G., Elliott Stock Farm, Paw Paw, Mich.						
¶Elm Farm Edna May	AHI	365	730	5.72	10514	601
S. Beechnut Golden King D. Elm Farm Eva Louise						
England, Eugene E., North East, Md.						
¶Lady's Royal Princess Daisy	AHI	304	608	4.55	8728	396
S. Evergreen Bickleigh Royal D. Lady's Tiplad Daisy						
¶Royal's Queen Fanny	AHI	312	624	4.69	8734	410
S. Evergreen Bickleigh Royal D. Big Chief's Fanny						

England, Jean E., North East, Md.
¶Cavalier King's Easter Lilly AHI 313 626 4.80 10957 526
S. Green Meadows Cavalier King D. Royal's Hope

Ewalt, R. Russell, Russada Guernsey Farm, Fredericktown, Ohio.
Russada Betty Lou GHI 305 610 4.98 8214 408
S. Validate of Penn Villa D. Russada Snooks
Russada Nancy AHI 306 612 4.34 8410 364
S. Daisy's Prince of Cedar Lane D. Hermitcroft Sunshine 2d
Russada Peggy AHI 304 608 4.57 11094 506
S. Raemelton Royal Daylight D. Russada Nancy

Ferrin, C. A., Ben Lomond Farms, Ogden, Utah.
Gem's Bee BHI 292 584 5.02 8564 430
S. Hilltop Butterfat Jimmy D. Lavine's Gem of Woods Cross
¶Petite of Edgehill CHI 310 620 5.23 4618 241
S. Valley Pride's Cedric D. Grangeville May's Phyllis
¶Prim of Edgehill AHI 312 624 4.78 6233 297
S. Lad's Phyllister of Middale D. Grangeville May's Phylliston
¶Wesclair Generous AHI 337 674 3.96 7800 309
S. Riverdale Sabeans Valiant D. Shop Girl of Chicona

Finstrom, Harry, Lake View Guernsey Farm, Cadillac, Mich.
¶Buttercup's Bess of Lake View BHI 365 730 4.80 8102 389
S. Meadow-Gold Buddy D. Bee's Buttercup of Lake View
¶Daisy's Glory of Lake View AHI 365 730 4.43 9174 460
S. Meadow-Gold Buddy D. Pride's Daisy of Lake View
¶Dora K. Joy of Lake View DHI 365 730 5.71 7519 429
S. Belle's King of Lake View D. Topsy's Dora of Lake View
Pauline's Rose of Lake View FHI 365 730 5.20 7641 397
S. Eth-Mead Forester's Rex D. Mae's Pauline of Lake View
Queen's F. Laurel of Lake View EHI 365 730 4.93 10206 503
S. Eth-Mead Laurel's Forester D. Pride's Queen of Lake View
¶Queen's Milkmaid of Lake View AHI 365 730 4.70 7583 356
S. Meadow-Gold Buddy D. Pride's Queen of Lake View

Fortkamp, Carl, Gold Banner Farms, Coldwater, Ohio.
¶Gold Banner Patsy AHI 327 654 5.26 10976 577
S. Prince of Anna Lew Farm D. Banner Boy's Bertha

Fullerton, Boyd, Rycklaver Farm, New Brunswick, N. J.
Rycklaver Emma GHI 294 588 4.32 7617 329
S. Fairlawn Golden Maxim D. Rycklaver Ellen
Rycklaver Juno GHI 317 634 5.67 6369 361
S. Fairlawn Golden Maxim D. Rycklaver Judy
¶Rycklaver Phoebe's Pet EHI 291 582 5.18 7188 372
S. Fairlawn Golden Maxim D. Rycklaver Phoebe
Rycklaver Pollyanna AHI 300 600 4.32 8412 363
S. Sunnybrook Sunstar D. Victoria's Pride of Gilbert

Fullerton, Richard H., Rycklaver Farm, New Brunswick, N. J.
¶Rycklaver Miss Miami CHI 312 624 4.71 9330 439
S. Prince Haro D. Glenburnie Helene

Gans, H. M., Gans, Pa.
Victor's Ida's Ivey AHI 365 728 4.74 12088 572
S. Star of Valley Inn D. Victor's Ida

Gilkey, Harold P., Estate, Geloster Farm, Richland, Mich.
¶Geloster Farm Victoria EHI 365 730 5.02 9984 501
S. Lockshore Mellow Moon D. Pretty of Geloster Farm
¶Venus of Geloster Farm AHI 365 730 5.61 8920 500
S. Haven Hills Holliston D. Pretty of Geloster Farm

Herklotz, Rudy, Ma-Ru Meadows, Lapeer, Mich.
¶Ma-Ru Meadow's Artemis EHI 322 644 5.10 4665 238
S. Ma-Ru-Meadow Steadfast D. Ma-Ru Meadow's Silvia
¶Ma-Ru Meadow's Elena CHI 297 594 3.94 6342 249
S. Ma-Ru-Meadow Steadfast D. Maple Grove Susanna
Ma-Ru Meadow's Nancella FHI 365 730 5.24 5892 282
S. Ma-Ru-Meadow Steadfast D. Ma-Ru Meadow's Nancy
¶Ma-Ru Meadow's Silvia AHI 347 694 4.74 9178 434
S. Eth-Mead Pearl's Foreman D. Ma-Ru Meadow's Gladis
Ma-Ru Meadow's Sunlight GHI 299 598 4.82 5066 244
S. Eth-Mead Renown D. Ma-Ru Meadow's Levity

Herron, Donald C., Maple Shade Farm, Leyden, Mass.
Queen Marie of Maple Shade AHI 365 730 4.71 9759 459
S. Ladderlook Juno D. Trixie of Maple Shade
Randot Duchessmere AHI 341 678 4.69 8314 389
S. Meredith Randot D. Randot Duchess 2d
Rose Burnia of Maple Shade AHI 365 730 4.58 9615 440
S. Massapoag Commander D. Debbie's Dotie of Maple Shade
Trixie of Maple Shade AHI 347 690 4.12 9694 399
S. Broadmeadows Sailor's Warrior D. Philo's Sadie

Hescock, Roberta Eva, Meadow Lake Farm, North Stonington, Conn.
Bachelor's Valentine GHI 365 730 6.82 5732 391
S. Horse Shoe King's Bachelor D. Charter Oak Diana

Hescock, Robert E., Meadow Lake Farm, North Stonington, Conn.
¶Bachelor's Diana EHI 365 730 6.91 5830 403
S. Horse Shoe King's Bachelor D. Charter Oak Diana

Jacobs, R. C., Mr. & Mrs., Old Oak Farm, Brogueville, Pa.
Frewvale Lassie GHI 305 610 4.89 6005 293
S. Plato's Steadfast of Frewvale D. Plato's Lady of Frewvale

Jones, B. F., 3rd, Fairacres Farm, Sewickley, Pa.
Coldspring's Romulus' Lora EHI 365 1095 4.94 14275 705
S. Langwater Romulus D. Hardwick's Ultra Lass
Fairacres Elaine Prince AHI 365 1095 3.63 21756 789
S. Butterfat Governor D. Fairacres Estelle Taylor

Kenney Brothers, Kenholme Ranch, Winton, Calif.
¶Holmwood's Annabelle AHI 270 540 4.65 6783 315
S. Escalon Reliance D. Theo-Vale Amabel
¶Holmwood's Honey Anne DHI 365 730 5.35 6716 359
S. Chedco Honeyboy D. Holmwood's Annabelle
¶Holmwood's Princess Angela EHI 292 584 4.78 8024 383
S. Happyholme Rosebud's Prince D. Holmwood's Foremost Angelina
¶Maywood's Ultra Nancy AHI 236 472 4.65 5112 237
S. Holly's Ultra Reliance D. Escalon Ophelia
¶Maywood's Ultra Pansy AHI 295 590 4.25 7217 307
S. Holly's Ultra Reliance D. Escalon Ophelia

Knickel, I. C. & Willits, W. M., Knickel's Farm, Prospect, Ohio.
¶Fairview's Ultra Annette AHI 326 652 4.47 11552 516
S. Green Meadow Charter D. Fairview's Jewess
¶Morrow's Alert EHI 365 730 4.56 10521 479
S. Morrow's Mac D. Dairymaid of Morrow

Knight, Charlie L., Knightdale Farm, Guilford College, N. C.
¶Pat's Ilena AHI 365 730 4.39 11149 489
S. Payne's Choice of Oaklawn D. Carnation's Queen Pat

Knight, Clarence Edwin, Knightdale Farm, Guilford, College, N. C.
Terrace Farm's Rosanna GHI 339 678 5.17 5365 277
S. Quail Roost Lucky Ferdy D. Terrace Farm's Romaine

Knight, Clarence O., Knightdale Farm, Guilford, College, N. C.
¶Ideal's Beth AHI 336 672 4.61 11883 547
S. Foremost Maxim's Ideal D. Knight's Violet
¶Ideal's Panzy Beth AHI 365 730 5.13 6864 352
S. Foremost Maxim's Ideal D. Knight's Nancy
¶Knightdale Illustrator's Betty EHI 365 730 5.10 7863 401
S. Ruayne Illustrator's Knight D. Ideal's Beth Jane
¶Knightdale Marcus' Frances DHI 365 730 4.88 9244 450
S. Klondike Marcus D. Knight's Snowflake
¶Knight's Betty Jane AHI 365 730 5.08 9256 470
S. Klondike Marcus D. Fern Vista's Sarah Maude

Koch, Harry F., Sheldegren Farm, Greenfield, Mass.
Sheldegren Avis GHI 365 730 4.96 5570 276
S. Sheldegren Prince Victory D. Mayday's Northfield Leora
¶Sheldegren Corabella DHI 322 733 4.73 5797 274
S. Caumsett Chieftan D. Sheldegren Corander
Sheldegren Dawn GHI 340 678 4.46 5684 253
S. Caumsett Chieftan D. Northfield Doran 5th
Sheldegren D. Eveletta FHI 337 672 5.16 4840 249
S. Sheldegren Dorander D. Sheldegren C. Evelette
¶Sheldegren Echo AHI 282 653 5.18 7103 368
S. Alfalfa Farm Prince D. Sheldegren Editha
¶Sheldegren Evelette AHI 340 671 4.84 6009 290
S. Sheldegren Africander of Ma La D. Sheldegren Evelyn
¶Sheldegren Mumfy AHI 287 632 5.68 6961 395
S. Sheldegren Financier D. Sheldegren Honeymoon
¶Sheldegren Princess Edna AHI 310 611 5.10 4881 249
S. Alfalfa Farm Prince D. Sheldegren Edna
¶Sheldegren Scatterbrain BHI 327 724 4.85 6690 324
S. Sheldegren Financier D. Sheldegren Patterkin

Laidlaw, John W., Mr. & Mrs., Gouverneur, N. Y.
Claybrook Bobby Nelda EHI 316 632 5.13 5647 289
S. Claybrook Lord Bobby D. Claybrook Duchess Nelta

Larson, Simon C. & Way, Julius L., Wayland Farm, Millington, Ill.
Eca's Shirly of Wayland FHI 288 575 4.38 9279 406
S. Adohr Surrogate's Pride D. Eca of Guernsey Mount
Ridglydale's Roma Lora Alert CHI 233 466 5.25 9195 483
S. Ridglydale's Fiery Royal Alert D. Ridglydale's Romelle Alert

Lively, J. T. & Son, Bluff View Farm, Dallas, Texas.
¶Bluff View's Valentine AHI 205 410 4.27 5240 223
S. Lincoln of Goodale D. Lotus Aster
¶Taffeta of Primrose AHI 229 458 3.93 6260 246
S. Kirby's King of Primrose D. Peggy's Bess of Riverview

Lyman, John, The Lyman Farm, Middlefield, Conn.
¶Ann Agnes of Green Lodge AHI 273 546 4.53 5542 251
S. St. Ita's Planet of Green Lodge D. Val's Agnes of Green Lodge
¶Gunsight Charlotte BHI 301 602 5.00 5773 288
S. Green Meads Merrymaker D. Lake Grove Bertha
¶Gunsight Dividend DHI 227 454 5.16 4315 222
S. Hilltop Butterfat Noble D. Red Rose of The Glen
Gunsight Effie FHI 365 730 4.80 6831 327
S. Hilltop Butterfat Noble D. Lake Grove Bertha
Gunsight Faith GHI 365 730 4.91 5707 280
S. Gunsight Chief D. Gunsight Antoinette
Gunsight Favorite GHI 365 730 4.36 6774 295
S. Hilltop Butterfat Noble D. Gunsight Columbine
Gunsight Florence GHI 365 730 4.66 7715 359
S. Donniebrook's Captain Augustus D. Donniebrook's Florida
Gunsight Slogan's Sue GHI 365 730 4.79 7427 355
S. Homeland Slogan's Brilliant Boy D. Lanandy Durability

Maryland, University of, College Park, Md.
¶U. of Md. Excelsior's Edwina AHI 261 522 4.64 5998 278
S. Calder Farm Excelsior D. U. of Md. Pearl
¶U. of Md. Lad Laurine AHI 237 574 4.56 5058 230
S. Blakeford Country Lad D. U. of Md. Rosette

McConnell, George T., Mr. & Mrs., Sullivan, Ohio.
¶Five Points Lucinda AHI 365 730 5.29 8999 476
S. Meadow Brook Liberty's Neptune D. Five Points Lutetia

Meyer Brothers, Delphi Dell Farm, Olympia, Wash.
¶Doug-Fir Viola AHI 365 730 5.36 10827 580
S. Bonneville Nomad D. Doug-Fir Ramona

Milliken, J. D., Dot-Mar Farm, Princeton, Ill.
St. Albans Actor's Buttercup GHI 365 730 6.21 5458 339
S. Wildwood Actor's August D. Buttercup of White Oak

Morelli, C. M., Ollimac Guernsey Farm, Petaluma, Calif.
Ollimac Royal Bob's Janette AHI 365 730 4.84 10537 510
S. Matapa Delight's Royal Bob D. Roamer's Janette

Nemitz, Charles, Elm Ravine, Bridgman, Mich.
¶Lady of The Mud Farm AHI 348 684 5.43 9038 490
S. Bea's Herod of Flora-Don D. Zelma of The Mud Farm
¶Lady's Lola of Elm Ravine DHI 338 664 5.19 10079 523
S. Leo of Buchanan D. Lady of The Mud Farm
Mollie's Lulu of Elm Ravine GHI 361 710 5.14 8815 452
S. King of Buchanan D. Mollie Beach Perfection

Nye, Benjamin R., Blossomland Farms, Saint Joseph, Mich.
¶Mary of Pennell Knoll EHI 226 452 5.62 5897 331
S. King of Pennell Knoll D. Ilabelle of Oronoko

Ohio State University, Columbus, Ohio.
¶Ohio Bonnie Lucilla EHI 291 573 5.74 7526 432
S. Raemelton Triumph Bing D. Ohio Lucilla

Pancratz, Arnold M., Elmwood Farm, Dubuque, Iowa.
Elmwood Julia GHI 365 730 5.01 8920 446
S. St. James Philosopher's Irman D. Elmwood Cora

Perrine, Anna C., "AnnMawr," Trenton, N. J.
Prudence Orion's Carolyn GHI 338 676 4.81 7682 369
S. Glenburnie Orion D. Norwood Esther's Prudence

Pierson, Elmer E. & Son, Mooracres, Ravenna, Mich.
Belle's Princess of Elmdale EHI 365 884 4.38 11055 483
S. Tri-win Pride Glyndon D. Queen's Belle of Elmdale

Polivka, George J., Bon Terra Farm, Naperville, Ill.
Comrade's Gem of Bon Terra GHI 305 610 5.67 4674 264
S. Rockingham Comrade D. Jewell of Pine Vista
Comrade's Jewell GHI 365 730 4.81 7810 375
S. Rockingham Comrade D. Cherub's Jewell of Elmwood
Comrade's Treva of Bon Terra GHI 365 730 5.31 5574 295
S. Rockingham Comrade D. Sparkle of Bon Terra
Comrade's Victoria GHI 365 730 4.45 8155 362
S. Rockingham Comrade D. Regent's Sunbeam Girl
King's Marge of Bon Terra BHI 363 726 5.41 7113 384
S. Ox Bow Eunice's King D. Missaukee Magnolia's Blossom
Majestic Maid of Elmwood AHI 365 730 5.03 6904 347
S. Liberty's Colonel D. Lady Polly of Elmwood
Phillipo's Duplicate EHI 365 730 4.90 9745 477
S. Cesor Phillipo D. Lad's Duplicate
Rex's Jill of Bon Terra EHI 348 696 4.78 9261 442
S. Cantigny's Rex D. Joan of Manitou
Willow Farm Phillipo's Anna CHI 365 730 5.03 8006 402
S. Cesor Phillipo D. Missaukee Annabel's Annabel

Poteat, F. B., Springdale Farms, Jonesboro, Tenn.
Fairlee Acres Maxim Geneva CHI 295 590 4.94 4729 233
S. Riegeldale Taxpayer's Beau D. Oakhurst Magic Eva
Springdale's Marie BHI 289 578 5.55 5663 314
S. Gilbert's Felix of Charmer D. Countess of Spring Dale

Ruehs, E. W., Rosemont Farm, Caledonia, Mich.
¶Polly of Patrica Pansy AHI 349 698 5.05 10218 515
S. Ultra Prince of the Ridge D. Patrica Pansy
¶Rosemont Faun AHI 332 664 4.39 13119 575
S. Frolic of Oronoko D. Rosemont Florence
¶Sinog's Estella CHI 365 730 4.39 8771 384
S. Onijishing Sinog D. Pansy's Trump May Ester

Smith, Charles F., Jr., Oakland Manor Farms, Union Bridge, Md.
¶Bloomfield Peter's Lass AHI 179 358 5.17 5578 288
S. Antietam Butterfat Peter D. Bloomfield Golden Lass
¶Bloomfield Waterbeam 2d AHI 257 514 4.86 9060 440
S. Bloomfield Ultra Prince D. Bloomfield Waterbeam
¶Nonie Oakland Manor EHI 298 596 5.40 7986 431
S. Thatch Meadow Steadfast D. Overbrook Dairy Josie
Petunia Oakland Manor GHI 312 624 4.76 5373 255
S. Oakland Manor Steadfast Prince D. Poppy of Oakland Manor

Smith, Juliet G., Mrs., Oakland Manor Farms, Union Bridge, Md.
¶Julia of Oakland Manor EHI 340 680 5.60 10074 564
S. Country Boy Oakland Manor D. Fox-deceived Charter's Jewel
Lily of Oakland Manor GHI 321 642 5.41 8367 453
S. Country Boy Oakland Manor D. Lily Oakland Manor
¶Viola Oakland Manor AHI 291 582 5.12 8697 445
S. Locustcrest Country King D. Iris of Oakland Manor

Solms, Joseph, Marion, Ind.
¶Solms Farm Levity Spooky EHI 358 716 5.28 9366 494
S. Douglaston Maharaja Natlu D. Solms Prim Spook
Solms Farm Mary Helen GHI 308 616 5.16 7306 376
S. Solms Farm Jimmie D. Solms Farm Grace
¶Solms Jason's Julia CHI 269 538 5.18 6220 322
S. Glenburnie Jason D. Solms Roamer Lad's Ellen

Solms, Joseph & Sons, Marion, Ind.
Maple Lawn Susette's Adeline EHI 351 702 4.50 8041 361
S. Big Springs Popeye D. Maple Lawn Susette
¶Solms Farm Mirth EHI 318 636 4.88 8035 392
S. Douglaston Maharaja Natlu D. Solms Roamer Lad's Ellen

South Dakota State College, Brookings, S. Dak.
¶College Prince's Lassie BHI 263 526 5.01 5605 281
S. Boulder Bridge Prince D. College Sequel Lassie

Spencer, Jerry N., Ciermont Bend Farm, Ciermont, Iowa.
¶Ciermont Dicta Doreen CHI 365 730 5.37 9166 492
S. Kenfleur's Dick Maloy D. Kenfleur's Dicta Dove

Stewart, Harold F. & Son, Vassar, Mich.
Her-Mil's Fannie GHI 294 588 4.81 6098 293
S. McDonald Farms Fame D. Loma Itchen's Amelia
Marjohnelle Royal Nifty AHI 365 730 4.53 12263 556
S. Bethany Prince Royal D. Marjohnelle Gold Just

Stookey, G. E., Pine Hill, Huntington Mills, Pa.
¶Pine Hill Lady Ann FHI 365 730 5.28 7840 414
S. Walnut's Dan D. Oakwood's Betty's Hope
Pine Hill Marlene GHI 331 662 5.62 4736 266
S. Walnut's Dan D. Reveller's Golden Patricia

Stump, John A., Pipestone Creek Farm, Sodus, Mich.
Pipestone Creek Jane GHI 365 730 4.72 7328 345
S. Sucker Brook's Supreme D. Lily of Sucker Brook
Pipestone Creek Jennette GHI 337 674 4.71 6139 289
S. Rock Creek Pretor's Ultimas D. Suckerbrook's Antoinette

Suglian, John, Fresno Guernsey Rancho, Fresno, Calif.
Fresno Coronation Secret FHI 357 713 5.74 6024 345
S. Fresno Charlotte's Dreadnaught D. Fresno Perfect Secret
¶Fresno Melvin's Viva AHI 314 628 5.04 11369 572
S. Troutmere Melvin D. Fresno Viva

Sykes, Charles D., Sykes Farms, Mercer, Pa.
Sykes Farms Neuve's Aven AHI 365 730 5.22 8076 421
S. Royal of Shirley D. Meadow Brook's Neuve Alva

Thurmond, Harris, North View Dairy, Athens, Ga.
¶North View Fancy Princess CHI 307 614 4.54 5575 253
S. Coker Fancy Don D. White's Lily Uneda

Tuttle, Lynn R., Gazlay Farms, South Edmeston, N. Y.
Gazlay Farms Lady Esther DHI 302 604 5.06 5851 296
S. Tarbell Farms Peerless Duke D. Gazlay Farms Jean
Gazlay Farms Lady May GHI 313 626 4.93 6423 316
S. Tarbell Farms Peerless Duke D. Gazlay Farms Jean

Tuttle, Lynn R. & Ruth G., Gazlay Farms, South Edmeston, N. Y.
Jobyna of Stratford Fields AHI 297 594 4.48 5518 247
S. Valor's Thunderer D. Loretta of Stratford Fields

Wadsworth, H. L., Longbarn Farm, Romeo, Mich.
Longbarn Flora AHI 365 730 4.61 8537 393
S. Muggins' Lad of Forest Glen D. Alta of Forest Glen

West, H. R., Westland Farms, Marshall, Mich.
Fairholme Noelle AHI 235 570 4.29 7976 342
S. McDonald Farms Reveller D. Verbenia of Waterloo

West, H. R. & Z. M., Westland Farms, Marshall, Mich.
Westland Delia's Amber FHI 365 730 4.41 9496 418
S. Alhelus Golden Ladd D. Westland Delia

Wetherald, Charles E., Cewald, Grand Blanc, Mich.
¶Cewald's Annabelle EHI 284 568 4.88 8530 416
S. Cesor Jupiter's Ovation D. Starr Farm Cleopatra
¶Cewald's Luella EHI 251 489 5.30 5766 305
S. Cewald's Patrick D. Adventurer's Maple Row Pride

White, Ogden, Alamatuck Farm, Far Hills, N. J.
¶Alamatuck Calix AHI 309 618 4.51 7230 326
S. Fairlawn Ajax D. Alamatuck Calico

Wilcox, Charles J. & Sons, Kenwood Farms, Shelburne, Vt.
Ken Alicia GHI 365 730 4.80 6576 315
S. U. V. M. Heroine's Raider D. Ken Garcia
Ken Hetty FHI 365 730 5.09 8471 430
S. U. V. M. Radiant D. Biddy Lyoness
Ken Hustle GHI 221 442 5.76 3596 207
S. Coronation Emperor D. Ken Helen
Ken Lida AHI 249 498 5.16 4226 218
S. Green Meadow Ambition Chief D. Ken Patience
Ken Louella CHI 337 674 4.67 5710 266
S. Ken Professor D. Ken Holly
Ken Mab DHI 333 666 5.06 4734 239
S. Coronation Emperor D. Ken Teeza
Ken Ruthie GHI 365 730 4.74 6342 300
S. Coronation Emperor D. Ken Abegail
Ken Tena FHI 256 512 4.29 4852 208
S. U. V. M. Radiant D. Ward's Moretown Audrey
Ken Vt.'s Teeza GHI 365 730 5.08 5512 280
S. Langwater Vermonter D. Ken Teeza

Willow Brook Company, Willow Brook Farms, Catasauqua, Pa.
Billy's Harriet of W. B. GHI 322 632 5.56 7230 402
S. Willow Brook Regent's Billy D. Hector's Harriet of W. B.
Hector's Althea of W. B. GHI 280 556 5.26 5224 274
S. Valleywood Hector D. Regent's Althea of W. B.
Hector's Fanny of W. B. GHI 294 584 5.59 4822 269
S. Valleywood Hector D. Regent's Laurel of W. B.
¶Lindy's Sugar Kid of W. B. AHI 303 600 4.71 8423 396
S. Willow Brook's Lindy Lad D. Pride's Sugar Kid of W. B.
Master's Primrose of W. B. AHI 232 464 4.93 7958 392
S. Dorothy's Master of W. B. D. Procris' Butter Cup of W. B.
¶Procris' Dew Drop of W. B. AHI 293 582 4.87 7742 377
S. Pride's Duchess' Procris D. Fisherman's Winsome of Willow Brook
Procris' Sally of W. B. AHI 287 574 4.72 6666 314
S. Pride's Duchess' Procris D. Benefactor's Theresa of Willow Brook
¶Regent's Clara Belle of W. B. AHI 365 730 4.87 10695 520
S. Meadow Brook Butterfat Regent D. Fisherman's Ann of W. B.
¶Regent's Nancy of W. B. AHI 302 586 4.20 8343 350
S. Meadow Brook Butterfat Regent D. Fisherman's Cream Cup of W.B.
¶Regent's Roslyn of W. B. AHI 365 730 4.35 9493 413
S. Meadow Brook Butterfat Regent D. Pride's Roslyn of W. B.

Wing, Raymond E., Twinwing Farm, Putnam, Conn.
¶Horse Shoe Colonial's Theresa AHI 320 640 5.40 9811 530
S. Horse Shoe Falls Le Colonial D. Horse Shoe Thankful
¶Law-Will Bessie's Bluet AHI 286 572 3.98 5461 217
S. Law-Will's General D. Paramour's Bessie of Law-Will
¶Law-Will Janet's Jonquil AHI 344 688 3.95 10733 424
S. Law-Will's Sheik D. Law-Will's Janet
¶Twinwing Liberty Emma CHI 327 654 4.74 7180 340
S. Maple Curve Independence D. Twinwing Estelle
¶Twinwing Sunbeam BHI 295 590 4.50 8765 394
S. Horse Shoe Falls Oddmon D. Maple Curve Sarah
¶Twinwing Valentine Dot CHI 305 610 4.76 7932 377
S. Grassland Paul D. Twinwing Dorothy

Young, Henry D., Valleyside, Woodstock, Conn.
¶Valleyside Idette's Edette AHI 331 662 4.73 10079 476
S. Grassland Edenquel D. Valleyside Idette

Zwilgmeyer, George C., Warrenwood Farm, Blairstown, N. J.

Charmer's Scarlet Rose	AHI	360	711	4.05	9954	402
s. Argilla Charmer	D. Neptune's Rosemarie					
Kitchener Pride	AHI	289	578	4.29	5957	255
s. Kitchener Monarch	D. Primrose of Kitchener					
Prince's Polly of Wayside	AHI	288	576	4.51	7645	344
s. Royal Prince of Wayside	D. Queenie's Bess of Wayside					
Vallevue Royal King's Ruby	AHI	280	560	4.33	7739	335
s. Vallevue Royal King	D. Imp. Ruby V. of Tamworth					
Warrenwood Primrose	EHI	281	562	4.40	6176	272
s. Charmer's March	D. Charmer's Prim Valerie					

(¶Reentries)

State Champions

Arizona

FFF U. of A. Lubas Ellen 769527, 8608.0 pounds milk; 422.8 pounds butter fat. (610 T. M.) Breeder and owner, University of Arizona, Tucson.

Illinois

AHI Elsie of Aitkin 568146, 14630.4 pounds milk; 765.5 pounds butter fat. (718 T. M.) Breeder, Donald L. Wright, Aitkin, Minnesota. Owner, Dennis Brothers, Farmington.

4D Illini Fiery Rose Remira 695599, 8438.5 pounds milk; 402.5 pounds butter fat. (915 T. M.) Breeder and owner, University of Illinois, Urbana.

4F Illini Fiery Violet 744585, 7490.7 pounds milk; 395.9 pounds butter fat. (915 T. M.) Breeder and owner, University of Illinois, Urbana.

Indiana

EE Golden Grange Paula 740559, 13814.4 pounds milk; 759.2 pounds butter fat. (1095 T. M.) Breeder and owner, Everett R. Beaty, Huntington.

Maryland

4A Blakeford Tranquil 619697, 12236.6 pounds milk; 580.6 pounds butter fat. (915 T. M.) Breeder and owner, Blakeford Farms, Inc., Queenstown.

New Hampshire

4F Rockingham Hollistar Rose 881872, 9333.5 pounds milk; 496.0 pounds butter fat. (915 T. M.) Breeder and owner, Daniel G. Tenney, Salem.

New Jersey

BB Harmony Hollow Jacqueline 633222, 17611.2 pounds milk; 920.5 pounds butter fat. (1095 T. M.) Breeder and owner, Joseph H. Reinfeld, Inc., Scobeyville.

4D Far-View Vanity 717686, 10765.0 pounds milk; 553.9 pounds butter fat. (915 T. M.) Breeder, S. C. Burton, Maple Glen, Pennsylvania. Owner, Atherton W. Hobler, Princeton.

New York

4G McDonald Farms Idelle 894274, 9674.3 pounds milk; 504.7 pounds butter fat. (907 T. M.) Breeder and owner, J. M. McDonald, Cortland.

Ohio

GGG Maple Lane Frolic's Janet 796662, 12361.6 pounds milk; 526. 4 pounds butter fat. (610 T. M.) Breeder, A. H. Chambers, Kingston, New York. Owner, C. M. Purmort & Carl Fisher, Van Wert.

Oklahoma

4A Meadow Lodge Rex's Flute 606557, 11921.6 pounds milk; 618.0 pounds butter fat. (915 T. M.) Breeder, S. W. Hayes, Oklahoma City. Owner, Kent B. Hayes, Oklahoma City.

Oregon

AAA Wandamere Faith 587103, 13656.4 pounds milk; 665.9 pounds butter fat. (610 T. M.) Breeder and owner, M. C. Fleming, Troutdale.

Pennsylvania

EHI Coldspring's Romulus' Lora 725924, 14275.2 pounds milk; 705.0 pounds butter fat. (1095 T. M.) Breeder, S. C. Price, Hazelton. Owner, B. F. Jones, 3rd, Sewickley.

South Carolina

EEE Sonnylaine Maxim Mary 835027, 10045.1 pounds milk; 489.4 pounds butter fat. (610 T. M.) Breeder, O. P. Suber, Whitmire. Owner, O. P. Suber & R. H. Lemmon, Jr., Whitmire

4D Polly Belle's Lily Belle 693383, 6373.5 pounds milk; 351.8 pounds butter fat. (885 T. M.) Breeder, Alma E. Crick, Moncks Corner. Owner, L. I. Guion, Lugoff.

4F Cesor Maxim's Grace 862841, 9717.5 pounds milk; 474.7 pounds butter fat. (810 T. M.) Breeder, Charles E. Sorensen, Farmington, Michigan. Owner, F. B. Davis, Jr., Yemassee.

Texas

F Goodleigh Eolus Meggie 855560, 10211.4 pounds milk; 480.2 pounds butter fat. (730 T. M.) Breeder, Dorrance Reynolds, Dallas, Pennsylvania. Owner, Don Danvers, Converse.

Wisconsin

4C Quincy M. Malady 760050, 8842.4 pounds milk; 416.5 pounds butter fat. (909 T. M.) Breeder, John L. Dickinson, Quincy, West Virginia. Owner, William Y. Gilmore, Jr., Lake Geneva.

TESTING
is the Backbone
of the
Guernsey Breed.

A. R. Testing
costs money,
But—
The Records
Make Money
For You.

They Are Good!

Yes sir, those Raemelton females are in a CLASS by themselves, that is why you see so few sold. (See our October 15 issue, then check the number of them that are being sold.) There must be a reason for it.

More breeders are using Raemelton sires every year, and more and more return for sires to follow up on line-breeding.

We have three distinct female-families to choose from, all three dependable families. Our planned breeding program assures you PRODUCTION, INDIVIDUALITY, SIZE, and the fact that you can carry on a planned program in breeding.

If you are going to purchase a sire in the near future, why not let us tell you what we have and the price. We feel certain we have a bull that will fill your needs. We will book a future sire for you.

When possible for you to do so, visit us and we will go over our cows and sires with the thought of giving you what you need.

OUR SIRES

Pine Manor Levity King **Raemelton Levity Corona**

Raemelton Royal Corking **Raemelton Sunny Triumph**

Just Arrived . . .* Langwater Sentry . . . *Our Junior

Don't delay . . . We have a very limited number.

RAEMELTON FARM • *Mansfield, Ohio*

HERD FEDERALLY ACCREDITED AND OHIO BANG'S ACCREDITED

ROGER A. BLACK, Owner EDWARD M. BROWN, Superintendent

MAXIMS Do Well For Us
... And For Our Customers

HIGH POINT PRINCE MAXIM, our fountain head sire, was a most prepotent bull. We have never known a better. His Get uniformly had straight tops, level rumps, straight hind legs and excellent udders. Our greatest source of satisfaction, however, comes from the fact that his sons and grandsons are doing so well for the many small breeders in this section who were lucky enough to get them. The recent fall sales in five states have provided a visual demonstration of the value of a good Maxim bull. Of the sales in which we had consignments from Quail Roost, our Maxims topped four of the five sales,—thanks to the confidence of our breeders in this family of Guernseys. We appreciate this confidence and will make every effort to merit it.

The Tennessee State Sale—A Quail Roost Heifer, Quail Roost May Beth, was tops, selling for $1,300 to Shoal Falls Farm, Hendersonville, N. C. The next three top cows were sired by sons and grandsons of old Prince Maxim. The Tennessee breeders, under the leadership of John Sloan, Neaman Cheek, Elmo Phillips, J. B. Swafford and J. P. Dolan are making Guernseys known and popular in a Jersey section. This sale averaged $504.64.

The Curtiss Candy Sale—The daughter of Quail Roost Noble Primrose sold for a record price for open heifers,—$10,500 to Wey Acres. Our good line-bred heifer, Quail Roost NoMax Rose found a good home at Curtiss Candy at $3,700. This sale averaged $2,888.

George Salley's Southern Sale—The Maxims dominated this sale. Quail Roost Choice Rosanne was tops at $2,150 going to the Good Edisto herd of J. B. Guess. Clear View King's Rachel ($1,200) was sired by a double grandson of Old Prince Maxim and four heifers selling at $1,000 each were by line-bred Maxim sires. This sale averaged $679.71.

The Southampton County Heifer Sale—Quail Roost NoMax Glow was tops at $1,300, going back to the original southern home of the Maxims, W. L. Boswell, Burkeville, Va. This sale averaged $355.

The Virginia State Sale—The Maxims "hit the jackpot" here. Quail Roost Royal Faithful, one of the greatest cows ever sold was purchased for $7,000 by A. Mistr and Sons. Maxim granddaughters sold for $3,750, $3,600 and $2,100 and the top bull; a son of Quail Roost Rose Maxim, sold for $3,000. This sale averaged $1,146.

Good Maxim bulls are excellent investments. At auction the smart buyers like the "udderly charming" Maxims.

Q R MAXIM GUERNSEYS

QUAIL ROOST FARMS

FEDERAL ACCREDITED — NORTH CAROLINA BANG'S-FREE CERTIFICATE 11

GEO. WATTS HILL
Owner

Rougemont, N. C.

W. W. FITZPATRICK
Manager

THE good cows pictured below are all safe in calf to Quail Roost Maxmost, our son of Quail Roost Maxim's Christine. These cows and their progeny are playing an important part in our breeding program. If they should all have bulls we will sell two or more of them.

◀BUTLER ISLAND FAYROYAL MARTHA

11433.6—495.5—G

15164.4—708.3—B

18610.6—880.9—A

Martha is the dam of four sons and two daughters.

◀DINSMORE DUCHESS JUANITA

11189.9—598.9—EE

On retest and should make 700 in AA

Dam of two sons and one daughter.

◀BUTLER ISLAND FAYROYAL MARGY

10470.7—470.9—G

15261.5—714.2—AA

Dam of five sons and three daughters.

◀GARNET'S ELLEN

12996.1—675.4—F

15914.7—829.5—A

Dam of four sons and two daughters.

Federal Accredited 57790 J. B. LANOUX, Herdsman *Negative to Bang's*

Dinsmore Farms • *10 miles north of Jacksonville Near U. S. 1.* • **Dinsmore, Florida**

V. C. JOHNSON EARL A. JOHNSON CHARLES F. JOHNSON BRADY S. JOHNSTON

LOUIS MERRYMAN'S 55th SALE

Maryland State Fair Grounds

Timonium, Maryland • Monday, January 27, 1947

100 - Head - 100

We will endeavor to have practically all cows and heifers fresh or due shortly after. The bulls will be few but high class. The sale will be held in a new large heated building constructed by the Army. Anyone wishing to consign, please let us know at once.

OTHER 1947 SALES

LOUIS MERRYMAN'S 56th SALE, YORK, PA., APRIL

QUAIL ROOST MAXIM SALE, ROUGEMONT, N. C., MONDAY, MAY 5

MID-WEST SALE, SATURDAY, MAY 10

MAY ROYAL-STEADFAST SALE, COLUMBUS, OHIO, THURSDAY, MAY 15

THE GUERNSEY SALE, TRENTON, N. J., SATURDAY, MAY 17

LOUIS MERRYMAN'S 57th SALE, YORK, PA., JUNE

We are now selecting cattle for these sales.

ALREADY CONSIGNED TO THE GUERNSEY SALE

Bull Calf—Dropped: August 8, 1946. Sire: Coldspring's Romulus Noble that is a full brother to **Coldspring's Romulus Royal, that sold for $14,200.** Dam: Coldspring's Romulus Bunny, 12525—646—GG. On retest. She is a full sister to **Coldspring's Romulus' Beauty, that sold for $16,500.** Bunny is also a full sister to Coldspring's Beauty's Romulus herd sire at Coldsprings Farm.

In the past four months we have inspected cattle from Oklahoma City to Seattle, from Northern Maine to Jacksonville, Florida. If you need cattle, we know where they are and if you have some for sale, publicly or privately, we can help you.

For catalog and information write . . .

Louis McL. Merrymen & Sons
SPARKS, MARYLAND